

June 20, 2014

VIA COURIER, EMAIL, RESS

Ms. Kirsten Walli
Board Secretary
Ontario Energy Board
2300 Yonge Street, 27th Floor
Toronto, ON
M4P 1E4

Dear Ms. Walli:

**Re: EB-2011-0140: East-West Tie Line Designation
Monthly Report June 20, 2014**

Enclosed for filing is the monthly report for Upper Canada Transmission, Inc. ("NextBridge"). Please note that the Current Line List indicating Date Initial Landowner Notification Completed found under Schedule A has been provided in a redacted format. An un-redacted version will be provided under a separate cover.

This submission has been filed through RESS this afternoon.

Yours truly,

(Original Signed)

Tania Persad
Senior Legal Counsel, Enbridge Gas Distribution Inc.

ONTARIO ENERGY BOARD

IN THE MATTER OF sections 70 and 78 of the *Ontario Energy Board Act, 1998*;

AND IN THE MATTER OF a Board-initiated proceeding to designate an electricity transmitter to undertake development work for a new electricity transmission line between Northeast and Northwest Ontario: the East-West Tie Line.

**UPPER CANADA TRANSMISSION, INC.
(d/b/a NextBridge Infrastructure)**

Monthly Report

June 20, 2014

1. By the *Decision and Order* dated August 7, 2013 (Decision), the Ontario Energy Board (OEB or Board) decided that the designated transmitter for the development phase of the proposed East-West Tie Line (EWT Project) is NextBridge Infrastructure (NextBridge).
2. In accordance with Ordering Paragraph 2 (page 42) of the Decision and the Board's September 26, 2013 *Decision and Order regarding Reporting by Designated Transmitter*, NextBridge provides this monthly report. This report reflects the financial status of development work on the EWT Project through May 31, 2014. Other aspects of this report are current as of the close of business on the last business day prior to the filing date.
3. This report is organized as follows:
 - (a) A summary report on overall EWT Project progress.
 - (b) A cost summary providing details for each cost category included in NextBridge's Board approved development cost budget of: i) actual costs to date; ii) percentage of budgeted costs spent to date; iii) updated budget forecast (if applicable); and iv) forecast variance. Reasons for any forecast

variance and associated mitigating measures for negative forecast variances are also provided.

- (c) A summary of the status of NextBridge's Board approved development milestones, indicating those that are complete and the status (i.e. on schedule, ahead of schedule or delay/potential delay) of those in progress. If any delay or potential delay in achievement of any of the milestones has been identified, the reasons for the delay, the magnitude and impact of the delay on the broader development schedule and cost, and mitigating steps that have been or will be taken, are reviewed.
- (d) A summary of risks and issues that have arisen during development work, including discussion of potential impact of any such developments on schedule, cost or scope, and discussion of options for mitigating or eliminating the risk or issue. This section also provides an update on any previously identified risks or issues.

Overall Project Progress

- 4. Overall during this period, work towards all milestones continued to progress and the EWT Project is on schedule.
- 5. In respect of engineering work:
 - (a) detailed engineering of the lattice tower structures in support of the fabrication and testing of the prototypes is in progress and on schedule; and
 - (b) surveying additional LIDAR collection and mobilization for geotechnical testing efforts have commenced.
- 6. In respect of route selection, land/ROW acquisition and community/municipal consultation activities, discussions with landowners, permitting agencies and other stakeholders have continued.
 - (a) Activities within the community/municipal consultation area included:
 - (i) continued planning of Round Two public open houses tentatively scheduled for this summer in the EWT Project area and continuation of notification material preparation; and
 - (ii) further interactions with Dorion Township Council in relation to a Deputation to Township Council dated May 6, 2014 by a Dorion

area citizens group proposing alternative routes for consideration and a Dorion Township Council resolution dated May 20, 2014 seeking to prohibit new transmission infrastructure within the township.

- (b) Activities in respect of route selection, land/ROW acquisition included:
 - (i) Commencement of discussions with all landowners along both the Reference Route and alternate routes still under consideration in accordance with the revised target date for milestone 12;
 - (ii) continued engagement and outreach with landowners potentially directly affected along the Reference Route and alternate routes still under consideration;
 - (iii) continued consultation with landowners (including corporate landowners, government ministries and local municipalities), Crown disposition and claim holders in support of obtaining consent for geotechnical studies and environmental assessment activity;
 - (iv) continued response to landowner queries as received, including queries in connection with the Terms of Reference (ToR), current routes under consideration, the Land Acquisition program, and the EWT Project in general; and
 - (v) development and finalization of the Forms of Agreement to be utilized for land acquisition purposes.

- 7. In respect of Aboriginal engagement, consultation and participation, activities included:
 - (a) ongoing engagement activities with the 18 identified First Nation and Métis communities;
 - (b) meeting with Batchewana First Nation on May 26th to introduce the EWT Project and learn more about the community's consultation needs. A follow-up meeting occurred on June 12th to discuss Batchewana's consultation protocol in-depth; and
 - (c) preliminary consultation meetings with the leadership and staff of the Bankushwada group of First Nations (Fort William, Red Rock Indian Band, Pays Plat, Pic Mobert, Ojibways of Pic River and Michipicoten). The development of a work plan for a consolidated consultation effort is underway. A work plan to complete the negotiation of definitive

documentation regarding economic participation is also under development.

8. In respect of environmental assessment activities, work included:
 - (a) environmental site assessment field staff mobilization and data collection in the EWT Project area;
 - (b) submission of amended ToR to the Ministry of Environment on May 22, 2014 addressing comments received related to alternatives assessment;
 - (c) continued consultation with the Ministries of Environment and Natural Resources in support of the environmental assessment (EA);
 - (d) meetings with numerous interested parties in connection with the collection of socioeconomic data for the EA;
 - (e) continued discussions with the Ministry of Natural Resources (MNR) to discuss data collected to date, data requested from MNR and detailed work plans; and
 - (f) coordination of efforts with engineering, land and aboriginal teams regarding the geotechnical drilling to obtain the necessary approvals from MNR, private land owners and aboriginal communities.

9. Additional general updates for the reporting period include:
 - (a) Steven Zucchet, Borealis EWT Inc.'s representative on the NextBridge Board of Directors has been replaced by Katherine Hammond. Ms. Hammond, who is Vice President, Legal at Borealis, currently sits on the Aboriginal Advisory Board for NextBridge. Ms. Hammond's biographical summary was included in NextBridge's Application for Designation at Appendix A3.
 - (b) NextBridge continues to engage in dialogue with the Ontario Independent Electricity System Operator regarding preparation of the system impact assessment (SIA). Once the first draft of the SIA study is completed (currently anticipated July 2014), NextBridge will be in a position to coordinate with Hydro One Networks Inc. to complete the construction cost estimate for interconnection of the EWT Project.

Cost Summary

10. Table 1, below, details for each cost category included in NextBridge's Board approved development cost budget: i) actual costs to date; ii) percentage of

budgeted costs spent to date; iii) updated budget forecast (if applicable); and iv) forecast variance.

11. There are no development cost forecast changes arising from work to date beyond that previously reported.

Table 1: Budgeted Costs Status

Cost Category	PROJECT TO DATE		TOTAL PROJECT ESTIMATE			
	Actual ¹	% of total budget	Forecast	Budget ²	Variance \$	Variance %
Budgeted						
Engineering, Design and Procurement Activity	\$2,280,690	21.6%	\$10,553,292	\$10,553,292	-	0%
Permitting and Licensing	-	0.0%	47,320	47,320	-	0%
Environmental and Regulatory Approvals	1,510,042	42.0%	3,592,680	3,592,680	-	0%
Land Rights (Acquisitions or options)	1,021,959	51.3%	1,746,000	1,991,000	245,000 ³	12.3%
First Nation and Métis Consultation	675,842	39.2%	1,724,000	1,724,000	-	0%
Other Consultation	478,954	96.6%	741,001	496,001	(245,000) ³	(49.4)%
Regulatory (legal support, rate case and LTC filings)	544,594	55.3%	985,000	985,000	-	0%
Interconnection Studies	46,322	25.9%	179,000	179,000	-	0%
Project Management	907,805	69.8%	1,300,000	1,300,000	-	0%
Contingency (Engineering, Design and Procurement)	-	0.0%	1,529,708	1,529,708	-	0%
Total	\$7,466,208	33.3%	\$22,398,001	\$22,398,001	-	0%

¹ "Actual" refers to actual costs plus estimated accruals.

² This total refers to the Development Phase budgeted amount as approved by the Board in file EB-2011-0140 Phase 2 Decision and Order dated August 7, 2013.

³ As reported in the EWT Project March 21, 2014 Monthly Report.

12. Table 2, below, details costs to date not included in NextBridge’s Board approved development cost budget. This table includes two categories of cost expressly excluded from the development cost budget filed by NextBridge: First Nation and Métis land acquisition costs and First Nation and Métis participation costs (see NextBridge Response to Interrogatory 26 to all applicants, attachment 1).
13. The “Other” category on Table 2 records unbudgeted costs that are, to date, for the most part related to the Notice of Appeal filed by Pic River in the Ontario Divisional Court in respect of the Decision.

Table 2: Unbudgeted Costs

Cost Category	Current month project to date Actual ⁴	Prior month project to date Actual ⁴
Not Budgeted		
First Nation and Métis Land Acquisition	\$ 7,332	\$ -
First Nation and Métis Participation	766,218	409,350
Other Costs Not included in Budgeted Categories	224,862	134,867
Carrying Cost	12,881	7,017
Taxes and Duties	-	-
Total Not Budgeted	\$ 1,011,293	\$ 551,234

Development Milestone Summary

14. Table 3, below, provides a summary of the status of NextBridge’s Board approved development milestones, indicating those that are complete and the status of those in progress (i.e. on schedule, ahead of schedule or delay/potential delay).
15. For each of the Board approved milestones, Table 3 provides:

⁴ “Actual” refers to actual costs plus estimated accruals.

- (a) The Board approved milestone date.
 - (b) The status of those milestones due within 3 months of the reporting date.
 - (c) A “revised forecast date” if applicable, indicating NextBridge’s current forecast of the date for completion of the relevant milestone if the current forecast differs from the Board approved date.
16. NextBridge has focussed, for the purposes of this reporting, on the status of those milestones due within 3 months of the reporting date in order to highlight the development activities in respect of which efforts are primarily focussed, and which are of most immediate relevance to project progress and status. At this stage in project development, but for this approach all milestones would indicate “On schedule”, but such information would be of limited use to the Board given that the relevant milestones are currently far out in time. As the development work progresses, the status column will be completed for more of the milestones.
17. NextBridge does review its development schedule on a monthly basis, in conjunction with preparation of these monthly reports, and should an issue or risk regarding a milestone that is scheduled beyond 3 months from the reporting date be identified, NextBridge will nonetheless report on that issue or risk, and include an appropriate status indication and revised forecast date in Table 3.

Table 3: Milestone Progress and Status

Engineering Milestones

	Milestone	Board Approved Date	Status	Revised Forecast Date
1	Initiate engineering	13 Sep 2013	Completed	
2	Sign contract for engineering	31 Oct 2013	Completed	
3	Finalize design criteria for conductor and structure	31 Jan 2014	Completed	
4	Complete conductor optimization study	7 Mar 2014	Completed	
5	File request for a System Impact Assessment (SIA) with the IESO	12 Mar 2014	Completed	
6	Status report on progress toward finalization of structure choice	31 Mar 2014	Completed	
7	Obtain senior management approval of the structure configuration proposal	1 July 2014	On schedule	
8	Complete aerial surveys	14 Oct 2014		
9	Receive final SIA from the IESO	21 Nov 2014		

Route Selection, Land/ROW Acquisition and Community/Municipal Consultation Milestones

	Milestone	Board Approved Date	Status	Revised Forecast Date
10	Prepare list of landowners along the ROW	10 Oct 2013	Completed	
11	Complete design of Landowner, Community and Municipal Consultation Plan	1 Nov 2013	Completed	
12	Commence negotiations or discussions with all landowners and permitting agencies	25 Nov 2013	Completed	May 30, 2014 as per EWT Project April 22, 2014 Monthly Report
13	Finalize proposed route and obtain senior management approval	1 Jul 2014	On schedule	

Aboriginal Engagement, Consultation and Participation Milestones

	Milestone	Board Approved Date	Status	Revised Forecast Date
14	Send introductory correspondence to aboriginal communities	30 Aug 2013	Completed	
15	Initial meeting with Ministry of Energy regarding the MOU for delegation	15 Sept 2013	Completed	
16	Complete initial/introductory contact with all aboriginal communities identified by the Ministry of Energy	30 Sept 2013	Completed	
17	Sign MOU with Ministry of Energy regarding the delegation	5 Nov 2013	Completed	
18	Complete design of First Nations and Métis Participation Plan with community input	2 Jan 2014	Completed	
19	Complete design of First Nations and Métis Consultation Plan with community input	2 Jan 2014	Completed	

Environmental Assessment (Provincial) Milestones

	Milestone	Board Approved Date	Status	Revised Forecast Date
20	Consult with environmental agencies (Ministry of Environment, Ministry of Natural Resources, Parks Canada and Ontario Parks)	10 Oct 2013	Completed	
21	Issue notice of draft Terms of Reference (ToR) available for review	16 Jan 2014	Completed	
22	File Environmental Assessment ToR	28 Feb 2014	Completed	
23	Initiate wildlife, aquatics and early season vegetation assessments	1 May 2014	Completed	May 20, 2014 - as per EWT Project April 22, 2014 Monthly Report
24	Approval of Environmental Assessment ToR	3 Jul 2014	On schedule	
25	Complete Environmental Assessment Consultation Report	27 Jan 2015		
26	Submit Environmental Assessment to Ministry of Environment	27 Jan 2015		

Leave to Construct Milestone

	Milestone	Board Approved Date	Status	Revised Forecast Date
27	Submit Leave to Construct (LTC) application	28 Jan 2015		

18. In respect of the milestone achieved during this reporting period:

(a) **Milestone 12: Commence negotiations or discussions with all landowners and permitting agencies.** The initiation of consultation has been completed. Notification Materials were sent to the address contained in Tax Assessment Roll numbers of all landowners along the proposed Reference Route and alternate routes still under consideration. Attached at Schedule A is a current line list which provides landowner-specific notification information as proof of completion of the landowner engagement component of the milestone. In accordance with Rule 9A of the Board’s Rules of Practice and Procedure, the names and municipal addresses of the landowners have been removed. A non-redacted version of the list will be filed with the Board Secretary. Please note that the client ID numbers listed in the current line list do not correlate with the item numbers included in the Mailing Line List included at Schedule D to the EWT Project December 20, 2013 Monthly Report. Although the PIN numbers correlate, the line list appended to this Monthly Report represents an updated and more comprehensive line list for the EWT Project and should be used for reference purposes going forward. While components of landowner notification materials were previously filed as part of the November 21, 2013, January 22, and April 22, 2014 EWT Project Monthly Reports, for ease of reference and for the convenience of the Board, please find attached at Schedule B a complete set of the suite of notification materials provided as appropriate in initiating negotiations and discussions with landowners.

19. In respect of the outstanding milestones, activity is currently on track to achieve the relevant milestones in accordance with the Board approved target dates.

Issues/Risks/Mitigation Summary

20. This section of NextBridge’s monthly report provides a summary of risks and issues that have arisen during development work, including discussion on potential impact of any such developments on schedule, cost or scope, and of options for mitigating or eliminating the risk or issue.

21. There are no risks or issues that have arisen during development work to date in respect of which NextBridge has identified an impact on its development schedule, cost or scope of work.

Attachments to NextBridge Monthly Report

Schedule A

Milestone 12: Commence negotiations or discussions with all landowners and permitting agencies – proof of completion, landowner component

Current Line List indicating Date Initial Landowner Notification Completed

Date Initial Landowner Notification Completed

Client: NextBridge
 Project: East-West Tie (14-0172)
 Project Coordinator: Dan Babcock
 Field Manager: Georgio Panici
 Date: 6/18/2014

CLIENT ID	PIN	LANDOWNER NAME	LANDOWNER CONTACT	LEGAL DESCRIPTION	DATE INITIAL NOTIFICATION MAILED	CONTACT TYPE OF NOTIFICATION	ROUTE TYPE	INTEREST TYPE
EWT1001	624960699			SRO PT MINING LOCATION 7-E WHITE'S SURVEY MACGREGOR PT 2 PAR356 EXCEPT PT 8 5SR13175 TOGETHER WITH AN EASEMENT OVER PT LT 3 CON 7 DORION PTS 4, 5, 9 & 10 ON 5SR13119 UNTIL 2031/12/12 AS IN TY113135 MUNICIPALITY OF SHUNIAH	24-Mar-14	Mailout	Reference	Directly Affected
EWT1002	624960698			PT MINING LOCATION 7-E WHITE'S SURVEY MACGREGOR PT 8 5SR13175 TOGETHER WITH AN EASEMENT OVER PT LT 3 CON 7 DORION PTS 4, 5, 9 & 10 ON 5SR13119 UNTIL 2031/12/12 AS IN TY113135 MUNICIPALITY OF SHUNIAH	24-Mar-14	Mailout	Reference	Directly Affected
EWT1003	624960471			PCL 7841 SEC TBF SRO; PT MINING LOCATION 9E WHITE'S SURVEY MACGREGOR; PT MINING LOCATION 10E WHITE'S SURVEY MACGREGOR PT 1 & 2 LPA77597; PCL 9202 SEC TBF SRO; PT MINING LOCATION 8-E MACGREGOR PT 3 LPA77597; PCL 14105 SEC TBF SRO; PT MINING LOCATION 7E WHITE'S SURVEY MACGREGOR PT 4 LPA77597; SHUNIAH	24-Mar-14	Mailout	Reference	Directly Affected
EWT1004	624960697			PT MINING LOCATION 7-E WHITE'S SURVEY MACGREGOR PT 7 5SR13175 TOGETHER WITH AN EASEMENT OVER PT LT 3 CON 7 DORION PTS 4, 5, 9 & 10 ON 5SR13119 UNTIL 2031/12/12 AS IN TY113135 MUNICIPALITY OF SHUNIAH	24-Mar-14	Mailout	Reference	Directly Affected
EWT1005	624960696			SRO PT MINING LOCATION 7-E WHITE'S SURVEY MACGREGOR PT 1 PAR356 EXCEPT PT 7 5SR13175 TOGETHER WITH AN EASEMENT OVER PT LT 3 CON 7 DORION PTS 4, 5, 9 & 10 ON 5SR13119 UNTIL 2031/12/12 AS IN TY113135 MUNICIPALITY OF SHUNIAH	24-Mar-14	Mailout	Reference	Directly Affected

CLIENT ID	PIN	LANDOWNER NAME	LANDOWNER CONTACT	LEGAL DESCRIPTION	DATE INITIAL NOTIFICATION MAILED	CONTACT TYPE OF NOTIFICATION	ROUTE TYPE	INTEREST TYPE
EWT1006	624960472			PT MINING LOCATION 20E MILES SURVEY MACGREGOR AS IN PTA131057; SHUNIAH	24-Mar-14	Mailout	Reference	Directly Affected
EWT1007	624960473			PT MINING LOCATION 20E MILES SURVEY MACGREGOR SRO AS IN TBR428011; SHUNIAH	24-Mar-14	Mailout	Reference	Directly Affected
EWT1008	624960008			NW1/4 SEC 13 CON C MACGREGOR; SW SUBDIVISION SEC 13 CON C MACGREGOR; NE1/4 SEC 14 CON C MACGREGOR; PT SW1/4 LYING N OF S 41 1/2 ACS SEC 14 CON C MACGREGOR; PT SE1/4 LYING N OF S 41 1/2 ACS SEC 14 CON C MACGREGOR; S 41 1/2 ACRES OF SE1/4 SEC 14 CON C MACGREGOR; S 41 1/2 ACRES OF SW1/4 SEC 14 CON C MACGREGOR; NW SUBDIVISION SEC 13 CON D MACGREGOR; NW SUBDIVISION SEC 14 CON D MACGREGOR; NE SUBDIVISION SEC 14 CON D MACGREGOR SRO; MINING LOCATION 17E MCNABB'S SURVEY MACGREGOR; MINING LOCATION 18E MCNABB'S SURVEY MACGREGOR; MINING LOCATION 19E MCNABB'S SURVEY MACGREGOR EXCEPT PTA120742; S/T MCG3987, PTA134527, TBR291091, TBR376860; SHUNIAH	24-Mar-14	Mailout	Reference	Directly Affected
EWT1009	624960718			NW1/4 SEC 13 CON C MACGREGOR; SW SUBDIVISION SEC 13 CON C MACGREGOR; NE1/4 SEC 14 CON C MACGREGOR; PT SW1/4 LYING N OF S 41 1/2 ACS SEC 14 CON C MACGREGOR; PT SE1/4 LYING N OF S 41 1/2 ACS SEC 14 CON C MACGREGOR; S 41 1/2 ACRES OF SE1/4 SEC 14 CON C MACGREGOR; S 41 1/2 ACRES OF SW1/4 SEC 14 CON C MACGREGOR; NW SUBDIVISION SEC 13 CON D MACGREGOR; NW SUBDIVISION SEC 14 CON D MACGREGOR; NE SUBDIVISION SEC 14 CON D MACGREGOR SRO; MINING LOCATION 17E MCNABB'S SURVEY MACGREGOR EXCEPT PTA120742, PT 4 55R13186; MINING LOCATION 18E MCNABB'S SURVEY MACGREGOR EXCEPT PTA120742, PT 1 55R10225, PTS 1-3 55R12068, PTS 2,3 & 5 55R13186; MINING LOCATION 19E MCNABB'S SURVEY MACGREGOR EXCEPT PT 1 55R13186; S/T MCG3987, PTA134527, TBR291091, TBR376860 MUNICIPALITY OF SHUNIAH	24-Mar-14	Mailout	Reference	Directly Affected
EWT1010	624960566			N SUBDIVISION OF MINING LOCATION 16E MCNABB'S SURVEY MACGREGOR SRO; SHUNIAH	24-Mar-14	Mailout	Reference	Directly Affected
EWT1011	624960546			PT 51/2 MINING LOCATION 15E H. WHITE SURVEY MACGREGOR PT 2, 4, 6, 8, 14 SRO 10, 12 PTA122175; PT N SUBDIVISION OF MINING LOCATION 14E & 15E WHITE SURVEY MACGREGOR SRO AS IN TBR320318 N OF RAILWAY; S/T PTA131010; SHUNIAH EXCEPT FORFEITED MINING RIGHTS, IF ANY	24-Mar-14	Mailout	Reference	Directly Affected
EWT1012	624960006			NW1/4 SEC 13 CON B MACGREGOR SRO; SW1/4 SEC 13 CON B MACGREGOR SRO; MINING LOCATION 1H I. L. REED SURVEY MACGREGOR SRO; MINING LOCATION 2H I. L. REED SURVEY MACGREGOR SRO; MINING LOCATION 4H I. L. REED SURVEY MACGREGOR SRO; PT MINING LOCATION 5H I. L. REED SURVEY MACGREGOR SRO AS IN TBR428011 & TBR428010; SHUNIAH	24-Mar-14	Mailout	Reference	Directly Affected
EWT1013	624960675			MINING LOCATION 17Z MILES SURVEY MACGREGOR EXCEPT PTA121988 AND PT 2, 55R13185; S/T PTA134527; SHUNIAH	24-Mar-14	Mailout	Reference	Directly Affected
EWT1014	624960019			PT MINING LOCATION 16Z MILES SURVEY MACGREGOR SRO AS IN TBR317780 N OF LAKEHEAD EXPRESSWAY; S/T PTA131011; SHUNIAH	24-Mar-14	Mailout	Reference	Directly Affected

CLIENT ID	PIN	LANDOWNER NAME	LANDOWNER CONTACT	LEGAL DESCRIPTION	DATE INITIAL NOTIFICATION MAILED	CONTACT TYPE OF NOTIFICATION	ROUTE TYPE	INTEREST TYPE
EWT1015	624960020			PT MINING LOCATION 18Z MILES SURVEY MACGREGOR SRO S OF CPR; S/T PTA140933; SHUNIAH	24-Mar-14	Mailout	Reference	Directly Affected
EWT1016	624960206			PT MINING LOCATION 5A HART'S SURVEY MACGREGOR N OF LAKEHEAD EXPRESSWAY; PT MINING LOCATION 4A HART'S SURVEY MACGREGOR PT 2-4 55R7697; S/T PTA130998; PTA134527; SHUNIAH	24-Mar-14	Mailout	Reference	Directly Affected
EWT1017	624960205			S1/2 SUBDIVISION OF MINING LOCATION 4B MCNABB'S SURVEY MACGREGOR; S/T PTA134527; SHUNIAH EXCEPT FORFEITED MINING RIGHTS, IF ANY	24-Mar-14	Mailout	Reference	Directly Affected
EWT1018	624950641			PT MINING LOCATION 2B S 160 ACRES MCNABB'S SURVEY MACGREGOR EXCEPT PTS 1-3; TY97613; PT MINING LOCATION 3B S1/2 MCNABB'S SURVEY MACGREGOR AS IN TBR422020; S/T PTA131001; PTA133141; SHUNIAH	24-Mar-14	Mailout	Reference	Directly Affected
EWT1019	624950675			MINING LOCATION 3B N1/2 SCOTT'S SURVEY MACGREGOR; PT MINING LOCATION 2B N SUBDIVISION SCOTT'S SURVEY MACGREGOR AS IN MCI6498 EXCEPT PT 5, 55R12404 & PT 1, 55R13109; S/T PTA134527 MUNICIPALITY OF SHUNIAH	24-Mar-14	Mailout	Reference	Directly Affected
EWT1077	624960060			PCL 11543 SEC TBF SRO; PT MINING LOCATION 7-E WHITE'S SURVEY MACGREGOR AS IN LPA54968; S/T LPA38479; SHUNIAH	24-Mar-14	Mailout	Reference	Adjacent
EWT1078	624960061			PCL 10742 SEC TBF SRO; PT MINING LOCATION 7-E WHITE'S SURVEY MACGREGOR AS IN LPA48515; S/T LPA39244; SHUNIAH	24-Mar-14	Mailout	Reference	Adjacent
EWT1079	624960062			PCL 13478 SEC TBF SRO; PT MINING LOCATION 7-E WHITE'S SURVEY MACGREGOR PT 1, 2 & 3 PAR41; S/T LPA39244; SHUNIAH	24-Mar-14	Mailout	Reference	Adjacent
EWT1080	624960063			PCL 16154 SEC TBF SRO; PT MINING LOCATION 7-E WHITE'S SURVEY MACGREGOR PT 1, 55R1330; SHUNIAH	24-Mar-14	Mailout	Reference	Adjacent
EWT1081	624960064			PCL 14792 SEC TBF SRO; PT MINING LOCATION 7-E MACGREGOR PT 23 TO 29 PAR 468 EXCEPT PT 1, 55R1330; S/T PT 25 & 26 PAR468 AS IN LPA90111; S/T LPA38477; SHUNIAH	24-Mar-14	Mailout	Reference	Adjacent
EWT1082	624960065			PCL 14855 SEC TBF SRO; PT MINING LOCATION 7-E WHITE'S SURVEY MACGREGOR PT 30 PAR468; SHUNIAH	24-Mar-14	Mailout	Reference	Adjacent
EWT1083	624960067			PCL 14856 SEC TBF SRO; PT MINING LOCATION 7-E WHITE'S SURVEY MACGREGOR PT 19, 20, 21 & 22 PAR468; S/T PT 21 PAR468 AS IN LPA90111; S/T LPA39119; SHUNIAH	24-Mar-14	Mailout	Reference	Adjacent
EWT1084	624960066			PCL 13566 SEC TBF SRO; PT MINING LOCATION 7-E WHITE'S SURVEY MACGREGOR PT 9 PAR597; SHUNIAH	24-Mar-14	Mailout	Reference	Adjacent
EWT1085	624960069			PCL 363 SEC TBF SRO; PT MINING LOCATION 7-E WHITE'S SURVEY MACGREGOR PT 15-18 PAR468; S/T PT 16 PAR468 AS IN LPA90111; S/T LPA39119; SHUNIAH	24-Mar-14	Mailout	Reference	Adjacent
EWT1086	624960068			PCL 23970 SEC TBF SRO; PT MINING LOCATION 7-E WHITE'S SURVEY MACGREGOR PT 8, PAR597; T/W PT 16 PAR 468 AS IN LPA90111; SHUNIAH	24-Mar-14	Mailout	Reference	Adjacent

CLIENT ID	PIN	LANDOWNER NAME	LANDOWNER CONTACT	LEGAL DESCRIPTION	DATE INITIAL NOTIFICATION MAILED	CONTACT TYPE OF NOTIFICATION	ROUTE TYPE	INTEREST TYPE
EWT1087	624960072			PCL 14845 SEC TBF SRO; PT MINING LOCATION 7-E WHITE'S SURVEY MACGREGOR PT 13 & 14 PAR468; S/T PT 14 PAR468 AS IN LPA90111; S/T LPA39127; SHUNIAH	24-Mar-14	Mailout	Reference	Adjacent
EWT1088	624960071			PCL 26990 SEC TBF SRO; PT MINING LOCATION 7E MACGREGOR PT 1, 55R11762; SHUNIAH	24-Mar-14	Mailout	Reference	Adjacent
EWT1089	624960070			PCL 10783 SEC TBF SRO; PT MINING LOCATION 7E WHITE'S SURVEY MACGREGOR PT 2 55R11762; SHUNIAH	24-Mar-14	Mailout	Reference	Adjacent
EWT1090	624960074			PCL 14875 SEC TBF SRO; PT MINING LOCATION 7-E WHITE'S SURVEY MACGREGOR PT 11 & 12 PAR468; S/T PT 12 PAR468 AS IN LPA90111; S/T LPA39127; SHUNIAH	24-Mar-14	Mailout	Reference	Adjacent
EWT1091	624960073			PCL 11937 SEC TBF SRO; PT MINING LOCATION 7-E WHITE'S SURVEY MACGREGOR PT 6 PAR597; SHUNIAH	24-Mar-14	Mailout	Reference	Adjacent
EWT1092	624960076			PCL 14844 SEC TBF SRO; PT MINING LOCATION 7-E WHITE'S SURVEY MACGREGOR PT 9 & 10 PAR468; S/T LPA38478; SHUNIAH	24-Mar-14	Mailout	Reference	Adjacent
EWT1093	624960075			PCL 14539 SEC TBF SRO; PT MINING LOCATION 7-E WHITE'S SURVEY MACGREGOR PT 5 PAR597; SHUNIAH	24-Mar-14	Mailout	Reference	Adjacent
EWT1094	624960078			PCL 14868 SEC TBF SRO; PT MINING LOCATION 7-E WHITE'S SURVEY MACGREGOR PT 7 & 8 PAR468; SHUNIAH	24-Mar-14	Mailout	Reference	Adjacent
EWT1095	624960077			PCL 16239 SEC TBF SRO; PT MINING LOCATION 7-E WHITE'S SURVEY MACGREGOR PT 4 PAR597; SHUNIAH	24-Mar-14	Mailout	Reference	Adjacent
EWT1096	624960080			PCL 19 SEC TBEF SRO; PT MINING LOCATION 7-E WHITE'S SURVEY MACGREGOR PT 3-6 PAR468; S/T LPA38480; SHUNIAH	24-Mar-14	Mailout	Reference	Adjacent
EWT1097	624960079			PCL 15949 SEC TBF SRO; PT MINING LOCATION 7-E WHITE'S SURVEY MACGREGOR PT 2 & 3 PAR597; SHUNIAH	24-Mar-14	Mailout	Reference	Adjacent
EWT1098	624960082			PCL 455 SEC TBEF SRO; PT MINING LOCATION 7-E WHITE'S SURVEY MACGREGOR PT 1 & 2 PAR468; S/T LPA38480; SHUNIAH	24-Mar-14	Mailout	Reference	Adjacent
EWT1099	624960081			PCL 23997 SEC TBF SRO; PT MINING LOCATION 7-E WHITE'S SURVEY MACGREGOR PT 1 PAR597; SHUNIAH	24-Mar-14	Mailout	Reference	Adjacent

CLIENT ID	PIN	LANDOWNER NAME	LANDOWNER CONTACT	LEGAL DESCRIPTION	DATE INITIAL NOTIFICATION MAILED	CONTACT TYPE OF NOTIFICATION	ROUTE TYPE	INTEREST TYPE
EWT1100	624960083			-->PCL 14702 SEC TBF; PT MINING LOCATION 7 E WHITE'S SURVEY MACGREGOR PT 1-3 PAR357; SAVING AND EXCEPTING THE BLACK BAY RD AS LOCATED ACROSS SAID LANDS & RESERVING ALSO TO ONE CUYLER ADAMS, ALL ORES OR MINERALS OF WHATEVER KIND OR NATURE ALREADY FOUND OR WHICH MAY BE HEREAFTER FOUND IN, ON OR UNDER THE ABOVE DESCRIBED LANDS AND PREMISES, WITH FULL LIBERTY OF INGRESS, EGRESS AND REGRESS AT ALL TIMES FOR THE SAID CUYLER ADAMS, HIS SERVANTS, WORKMEN AND AGENTS, IN, TO AND UPON THE SAID LANDS AND PREMISES FOR THE PURPOSE OF SEARCHING FOR WORKING, GETTING AND CARRYING AWAY THE SAID ORES OR MINERALS AND WITH FULL LIBERTY ALSO FOR THE CUYLER ADAMS TO LAY DOWN, CONSTRUCT AND OPERATE ROADS, TRAMWAYS AND AERIAL CABLE LINES IN UPON OR OVER THE SAID LANDS OR ANY OF THEM FOR THE PURPOSE OF MORE FULLY WORKING AND CARRYING AWAY THE SAID ORES AND MINERALS. PROVIDED THAT THE WORKING OF THE SAID ORES OR MINERALS SHALL BE CONDUCTED IN SUCH A MANNER AS NOT TO ENDANGER ANY BUILDINGS WHICH MAY HAVE BEEN ERRECTED AFTER THE 27TH MAY 1912 OR MAY BE HEREAFTER ERRECTED ON THE SAID LANDS AND PREMISES, WITHOUT COMPENSATION THEREFOR AND GENERALLY TO DO AS LITTLE DAMAGE OR INJURY TO THE SURFACE OF THE SAID LANDS AS SHALL BE CONSISTENT WITH THE PROPER WORKING OF THE SAID ORES OR MINERALS. PROVIDED ALSO THAT THE SAID CUYLER ADAMS, HIS EXECUTORS, ADMINISTRATORS AND ASSIGNS SHALL PAY TO THE OWNERS OF THE SAID LANDS AND PREMISES FOR THE TIME BEING ADEQUATE COMPENSATION FOR ALL DAMAGE OR INJURY WHICH SAID OWNERS OR THEIR TENANTS MAY SUSTAIN BY REASON OF THE WORKING OF THE SAID ORES OR MINERALS, OR THE EXERCISE OF ANY OF THE LIBERTIES OR PRIVILEGES HEREINBEFORE SET OUT; SHUNIAH TOGETHER WITH AN EASEMENT OVER PT LT 3 CON 7 DORION PTS 4, 5, 9 & 10 ON 55R13175 UNTIL 2031/12/12 AS IN TY113135 -->	24-Mar-14	Mailout	Reference	Adjacent
EWT1112	625060228			PT MINING LOCATION 6E WHITE'S SURVEY MACGREGOR; SHUNIAH	24-Mar-14	Mailout	Reference	Adjacent
EWT1113	624960465			PT MINING LOCATION 7E H. WHITE SURVEY MACGREGOR; PT MINING LOCATION 8E H. WHITE SURVEY MACGREGOR; PT MINING LOCATION 9E H. WHITE SURVEY MACGREGOR; PT MINING LOCATION 10E H. WHITE SURVEY MACGREGOR; PT MINING LOCATION 11E H. WHITE SURVEY MACGREGOR AS IN MCG	24-Mar-14	Mailout	Reference	Adjacent
EWT1114	625060452			PT MINING LOCATION 6E WHITE'S SURVEY MACGREGOR SRO, PT 2 55R4851 EXCEPT PT 6. 55R13175; S/T & T/W TBR245903 (PARTIALLY RELEASED BY TY124627) SHUNIAH	24-Mar-14	Mailout	Reference	Adjacent
EWT1115	625060451			PT MINING LOCATION 6E WHITE'S SURVEY MACGREGOR SRO, PT 6 55R13175; SHUNIAH	24-Mar-14	Mailout	Reference	Adjacent
EWT1116	625060309			-->PT MINING LOCATION 1 H. P. SAVIGNY'S SURVEY MACGREGOR AS IN PT 2, PTA119942, PT 5, 7, 55R9702 SRO, PT 2, 3, TBR362073 SRO; PT MINING LOCATION 2 H. P. SAVIGNY'S SURVEY MACGREGOR AS IN PT 3, PTA119942, PT 1, PTA120776, PT 4 55R9702 SRO, PT 1 TBR362073 SRO; PT MINING LOCATION 3 H. P. SAVIGNY'S SURVEY MACGREGOR AS IN PT 4, PTA119942, PT 1, PTA121865 SRO; PT MINING LOCATION 4 SAVIGNY'S SURVEY MACGREGOR PT 2, PTA121865 SRO; PT MINING LOCATION 6E WHITE'S SURVEY MACGREGOR PT 3, 4, PTA121865 SRO AKA TRANS - CANADA HWY NO 17 & LAKEHEAD EXPRESSWAY; SHUNIAH EXCEPT FORFEITED MINING RIGHTS, IF ANY -->	24-Mar-14	Mailout	Reference	Adjacent
EWT1117	625060453			PT MINING LOCATION 3 H. P. SAVIGNY'S SURVEY MACGREGOR SRO, PTS 1 AND 2 55R13175; PT MINING LOCATION 4 SAVIGNY'S SURVEY MACGREGOR SRO, PT 3 55R13175; S/T PTA134820; MUNICIPALITY OF SHUNIAH	26-Mar-14	Mailout	Reference	Adjacent
EWT1118	625060454			PT MINING LOCATION 3 H. P. SAVIGNY'S SURVEY MACGREGOR SRO; PT MINING LOCATION 4 SAVIGNY'S SURVEY MACGREGOR SRO AS IN MCG2104 NORTH OF LAKEHEAD EXPRESSWAY EXCEPT PTS 1, 2 & 3, 55R13175; S/T PTA134820; SHUNIAH	24-Mar-14	Mailout	Reference	Adjacent

CLIENT ID	PIN	LANDOWNER NAME	LANDOWNER CONTACT	LEGAL DESCRIPTION	DATE INITIAL NOTIFICATION MAILED	CONTACT TYPE OF NOTIFICATION	ROUTE TYPE	INTEREST TYPE
EWT1119	624969515			PCL 19333 SEC TBF SRO; PT MINING LOCATION 8-E MACGREGOR; PT MINING LOCATION 9-E WHITE'S SURVEY MACGREGOR; PT MINING LOCATION 10-E WHITE'S SURVEY MACGREGOR AS IN LT161645 & LPA90889; SHUNIAH	24-Mar-14	Mailout	Reference	Adjacent
EWT1120	624969516			PCL 19333 SEC TBF SRO; PT MINING LOCATION 8-E MACGREGOR; PT MINING LOCATION 9-E WHITE'S SURVEY MACGREGOR; PT MINING LOCATION 10-E WHITE'S SURVEY MACGREGOR AS IN LT161645 & LPA90889; SHUNIAH	24-Mar-14	Mailout	Reference	Adjacent
EWT1123	624960678			PART OF MINING LOCATION 18E MCNABB'S SURVEY MACGREGOR, PT 2 55R13186; PART OF MINING LOCATION 19E MCNABB'S SURVEY MACGREGOR, PT 1 55R13186; MUNICIPALITY OF SHUNIAH	26-Mar-14	Mailout	Reference	Adjacent
EWT1124	624960712			PT MINING LOCATION 18E MCNABB'S SURVEY MACGREGOR PT 1 55R10225 EXCEPT PT 2 55R12068 BEING MACGREGOR RD & PT 5 55R13186 MUNICIPALITY OF SHUNIAH	24-Mar-14	Mailout	Reference	Adjacent
EWT1125	624960691			PT S PT MINING LOCATION 16E MCNABB'S SURVEY MACGREGOR SRO MUNICIPALITY OF SHUNIAH	24-Mar-14	Mailout	Reference	Adjacent
EWT1126	624960018			-->PT MINING LOCATION 11E H. WHITE SURVEY MACGREGOR PT 6 - 9 PTA120742; PT S PT MINING LOCATION 16E MCNABB'S SURVEY MACGREGOR SRO PT 4 PTA120742; PT S1/2 MINING LOCATION 15E H. WHITE SURVEY MACGREGOR PT 1, 3 - 5, 8 & 9 SRO & PT 2, 6 & 7 PTA121988 & PT 1 PTA120711 & PT 1 55R12089; PT S1/2 MINING LOCATION 14E H. WHITE SURVEY MACGREGOR SRO PT 10 PTA121988; PT N SUBDIVISION OF MINING LOCATION 14E & 15E WHITE SURVEY MACGREGOR SRO PT 11 & 12 PTA121988; PT MINING LOCATION 5Z SAVIGNY'S SURVEY MACGREGOR SRO PT 13 & 14 PTA121988; PT MINING LOCATION 17Z MILES SURVEY MACGREGOR SRO PT 15 PTA121988; MINING LOCATION 16Z MILES SURVEY MACGREGOR SRO PT 16 - 18 PTA121988; PT MINING LOCATION 5A HART'S SURVEY MACGREGOR SRO PT 19 PTA121988; PT MINING LOCATION 4A HART'S SURVEY MACGREGOR AS IN PTA122060 BEING HWY 17 AKA LAKEHEAD EXPRESSWAY; SHUNIAH EXCEPT FORFEITED MINING RIGHTS, IF ANY -->	24-Mar-14	Mailout	Reference	Adjacent
EWT1127	624960567			PT S1/2 MINING LOCATION 15E H. WHITE SURVEY MACGREGOR PT 3, 5, 7 SRO 9, & 11 PTA121275; SHUNIAH EXCEPT FORFEITED MINING RIGHTS, IF ANY	24-Mar-14	Mailout	Reference	Adjacent
EWT1128	624960466			PT N SUBDIVISION OF MINING LOCATION 14E & 15E WHITE SURVEY MACGREGOR; PT S1/2 MINING LOCATION 15E H. WHITE SURVEY MACGREGOR; SHUNIAH	24-Mar-14	Mailout	Reference	Adjacent
EWT1129	624960563			PT S1/2 MINING LOCATION 15E H. WHITE SURVEY MACGREGOR AS IN TBR346142 N OF RAILWAY; SHUNIAH	24-Mar-14	Mailout	Reference	Adjacent
EWT1130	624960554			PT S1/2 MINING LOCATION 15E H. WHITE SURVEY MACGREGOR AS IN PTA112738 S OF RAILWAY & N OF PT 7 PTA121988; SHUNIAH	24-Mar-14	Mailout	Reference	Adjacent

CLIENT ID	PIN	LANDOWNER NAME	LANDOWNER CONTACT	LEGAL DESCRIPTION	DATE INITIAL NOTIFICATION MAILED	CONTACT TYPE OF NOTIFICATION	ROUTE TYPE	INTEREST TYPE
EWT1131	624960553			PT S1/2 MINING LOCATION 15E H. WHITE SURVEY MACGREGOR AS IN PTA112738 N OF RAILWAY; SHUNIAH	24-Mar-14	Mailout	Reference	Adjacent
EWT1132	624960547			PT S1/2 MINING LOCATION 15E H. WHITE SURVEY MACGREGOR SRO AS IN TBR420931 (SECONDLY) N OF RAILWAY; SHUNIAH	24-Mar-14	Mailout	Reference	Adjacent
EWT1133	624960548			PT S1/2 MINING LOCATION 14E H. WHITE SURVEY MACGREGOR; PT S1/2 MINING LOCATION 15E H. WHITE SURVEY MACGREGOR SRO AS IN TBR420931 S OF RAILWAY & N OF PT 9 PTA121988; SHUNIAH	24-Mar-14	Mailout	Reference	Adjacent
EWT1134	624960665			PT S1/2 MINING LOCATION 14E H. WHITE SURVEY MACGREGOR SRO AS IN TBR223062 SECONDLY, SAVE AND EXCEPT PT 21, 55R13184; SHUNIAH.	24-Mar-14	Mailout	Reference	Adjacent
EWT1135	624960645			PT S1/2 MINING LOCATION 14E H. WHITE SURVEY MACGREGOR SRO AS IN PTA134669 SECONDLY EXCEPT PT 23 55R13184 MUNICIPALITY OF SHUNIAH	24-Mar-14	Mailout	Reference	Adjacent
EWT1137	624960545			PT N SUBDIVISION OF MINING LOCATION 14E & 15E WHITE SURVEY MACGREGOR SRO AS IN TBR320318 S OF RAILWAY; SHUNIAH EXCEPT FORFEITED MINING RIGHTS, IF ANY	24-Mar-14	Mailout	Reference	Adjacent
EWT1138	624960656			SURFACE RIGHTS ONLY PT MINING LOCATION 5Z SAVIGNY'S SURVEY MACGREGOR PT 1, 55R13185; SHUNIAH	24-Mar-14	Mailout	Reference	Adjacent
EWT1139	624960657			SURFACE RIGHTS ONLY PT MINING LOCATION 5Z SAVIGNY'S SURVEY MACGREGOR AS IN TBR429831 EXCEPT EASEMENT THEREIN & EXCEPT PT 1, 55R13185; S/T MCG2988; SHUNIAH	24-Mar-14	Mailout	Reference	Adjacent
EWT1140	624960501			PT MINING LOCATION 5Z SAVIGNY'S SURVEY MACGREGOR SRO AS IN TBR341980; S/T MCG2988; SHUNIAH	24-Mar-14	Mailout	Reference	Adjacent
EWT1141	624960502			PT MINING LOCATION 5Z SAVIGNY'S SURVEY MACGREGOR SRO AS IN TBR431241; S/T MCG2988; SHUNIAH	24-Mar-14	Mailout	Reference	Adjacent

CLIENT ID	PIN	LANDOWNER NAME	LANDOWNER CONTACT	LEGAL DESCRIPTION	DATE INITIAL NOTIFICATION MAILED	CONTACT TYPE OF NOTIFICATION	ROUTE TYPE	INTEREST TYPE
EWT1143	624960674			MINING LOCATION 17Z MILES SURVEY MACGREGOR, PT 2 55R-13185; MUNICIPALITY OF SHUNIAH	24-Mar-14	Mailout	Reference	Adjacent
EWT1144	624960015			PT MINING LOCATION 16Z MILES SURVEY MACGREGOR AS IN PTA128891; S/T TBR143605; SHUNIAH	24-Mar-14	Mailout	Reference	Adjacent
EWT1145	624960017			PT MINING LOCATION 16Z MILES SURVEY MACGREGOR SRO AS IN TBR317780 5 OF LAKEHEAD EXPRESSWAY; SHUNIAH	24-Mar-14	Mailout	Reference	Adjacent
EWT1147	624960009			MINING LOCATION 3H I. L. REED SURVEY MACGREGOR; SHUNIAH	24-Mar-14	Mailout	Reference	Adjacent
EWT1148	624960013			PT MINING LOCATION 19Z MILES SURVEY MACGREGOR AS IN TBR357838 EXCEPT MINING RIGHTS AS IN TY61258; S/T DEBTS IN TBR314180; S/T EXECUTION 00-00111, IF ENFORCEABLE; S/T EXECUTION 95-00607, IF ENFORCEABLE; SHUNIAH	26-Mar-14	Mailout	Reference	Adjacent
EWT1149	624960012			PT MINING LOCATION 19Z MILES SURVEY MACGREGOR AS IN TBR225441; THUNDER BAY	24-Mar-14	Mailout	Reference	Adjacent
EWT1150	624960202			SW1/4 SEC 11 CON B MACGREGOR; SE1/4 SEC 11 CON B MACGREGOR; MINING LOCATION 5B MCNABB'S SURVEY MACGREGOR; N SUBDIVISION OF MINING LOCATION 4B MCNABB'S SURVEY MACGREGOR; SHUNIAH EXCEPT FORFEITED MINING RIGHTS, IF ANY	24-Mar-14	Mailout	Reference	Adjacent
EWT1151	624960021			MINING LOCATION 20Z MILES SURVEY MACGREGOR; MINING LOCATION 21Z MILES SURVEY MACGREGOR; SHUNIAH	24-Mar-14	Mailout	Reference	Adjacent
EWT1152	624960468			PT MINING LOCATION 18Z MILES SURVEY MACGREGOR SRO N OF CPR; SHUNIAH	24-Mar-14	Mailout	Reference	Adjacent
EWT1153	624960467			PT MINING LOCATION 18Z MILES SURVEY MACGREGOR; SHUNIAH	24-Mar-14	Mailout	Reference	Adjacent
EWT1154	624950085			PT MINING LOCATION 3A HARTS SURVEY MACGREGOR AS IN TBR270136; SHUNIAH	24-Mar-14	Mailout	Reference	Adjacent
EWT1155	624950054			PT NE1/4 SEC 9 CON B MACGREGOR AS IN MCG1478; SHUNIAH EXCEPT FORFEITED MINING RIGHTS, IF ANY	24-Mar-14	Mailout	Reference	Adjacent
EWT1156	624950055			PT NE1/4 SEC 9 CON B MACGREGOR AS IN TBR385107; SHUNIAH EXCEPT FORFEITED MINING RIGHTS, IF ANY	24-Mar-14	Mailout	Reference	Adjacent
EWT1157	624950662			PT MINING LOCATION 2B N SUBDIVISION SCOTT'S SURVEY MACGREGOR MUNICIPALITY OF SHUNIAH	24-Mar-14	Mailout	Reference	Adjacent

CLIENT ID	PIN	LANDOWNER NAME	LANDOWNER CONTACT	LEGAL DESCRIPTION	DATE INITIAL NOTIFICATION MAILED	CONTACT TYPE OF NOTIFICATION	ROUTE TYPE	INTEREST TYPE
EWT1158	624960565			PT S1/2 MINING LOCATION 15E H. WHITE SURVEY MACGREGOR SRO PT 13 PTA122175; SHUNIAH EXCEPT FORFEITED MINING RIGHTS, IF ANY	24-Mar-14	Mailout	Reference	Adjacent
EWT2001	624950056			PT NE1/4 SEC 9 CON B MACGREGOR SRO AS IN TBR423144; S/T PTA131002; SHUNIAH	24-Mar-14	Mailout	Reference	Directly Affected
EWT2002	624950057			PT NW PT SEC 8 CON B MACGREGOR SRO AS IN MCG1644; S/T PTA134527; SHUNIAH	24-Mar-14	Mailout	Reference	Directly Affected
EWT2003	624950027			SW1/4 SEC 8 CON A MACGREGOR S OF THE CANADIAN PACIFIC RAILWAY; S/T PTA134683; SHUNIAH EXCEPT FORFEITED MINING RIGHTS, IF ANY	24-Mar-14	Mailout	Reference	Directly Affected
EWT2004	624950061			PT MINING LOCATION 11 MCKENZIE RIVER HERRICK'S SURVEY MACGREGOR SRO AS IN TBR408146; S/T PTA131000; SHUNIAH EXCEPT FORFEITED MINING RIGHTS, IF ANY	24-Mar-14	Mailout	Reference	Directly Affected
EWT2005	624950060			PT MINING LOCATION 8 MCKENZIE RIVER HERRICK'S SURVEY MACGREGOR; PT MINING LOCATION 11 MCKENZIE RIVER HERRICK'S SURVEY MACGREGOR AS IN TBR425910 & TBR416234 S OF THE CANADIAN PACIFIC RAILWAY S/T TBR166938; S/T MCG4038, MCG4039, PTA130999, TBR291127; SHUNIAH EXCEPT FORFEITED MINING RIGHTS, IF ANY	24-Mar-14	Mailout	Reference	Directly Affected
EWT2006	624959503			MINING LOCATION 8 MCKENZIE RIVER HERRICK'S SURVEY MACGREGOR EXCEPT TBR240239, MCG4235 & TBR250612; S/T MCG3986, MCG4351, PTA135723, TBR291091; SHUNIAH EXCEPT FORFEITED MINING RIGHTS, IF ANY	24-Mar-14	Mailout	Reference	Directly Affected
EWT2007	624950071			MINING LOCATION K7 WARRENS SURVEY MACGREGOR; PT MINING LOCATION 16B N OF LT 15 MCNABB'S SURVEY MACGREGOR AS IN TBR414891; S/T MCG4003, PTA131517, TBR291944; SHUNIAH	24-Mar-14	Mailout	Reference	Directly Affected
EWT2008	624940018			SW1/4 SEC 6 CON 1 MACGREGOR; S/T MCG4065, PTA131003, TBR292731; SHUNIAH EXCEPT FORFEITED MINING RIGHTS, IF ANY	24-Mar-14	Mailout	Reference	Directly Affected
EWT2009	624940017			NE1/4 SUBDIVISION SEC 6 CON 1 MACGREGOR; S/T PTA133140, TBR208628; SHUNIAH	24-Mar-14	Mailout	Reference	Directly Affected
EWT2010	624940020			NW SUBDIVISION SEC 5 CON 1 MACGREGOR SRO; S/T PTA132223; SHUNIAH	24-Mar-14	Mailout	Reference	Directly Affected
EWT2011	624949502			-->SW1/4 NE SUBDIVISION SEC 6 CON 2 MACGREGOR; E1/2 NE SUBDIVISION SEC 6 CON 2 MACGREGOR; SW1/4 NW SUBDIVISION SEC 5 CON 2 MACGREGOR; SE1/4 NE1/4 SEC 5 CON 2 MACGREGOR; SE SUBDIVISION SEC 5 CON 2 MACGREGOR SRO; E1/2 NW SUBDIVISION SEC 5 CON 2 MACGREGOR EXCEPT RAILWAY; SW SUBDIVISION SEC 5 CON 2 MACGREGOR EXCEPT RAILWAY; N1/2 NE SUBDIVISION SEC 5 CON 2 MACGREGOR EXCEPT RAILWAY; S/T PTA131173, PTA131174; SHUNIAH EXCEPT FORFEITED MINING RIGHTS, IF ANY -->	24-Mar-14	Mailout	Reference	Directly Affected

CLIENT ID	PIN	LANDOWNER NAME	LANDOWNER CONTACT	LEGAL DESCRIPTION	DATE INITIAL NOTIFICATION MAILED	CONTACT TYPE OF NOTIFICATION	ROUTE TYPE	INTEREST TYPE
EWT2012	624940010			SW1/4 NE SUBDIVISION SEC 5 CON 2 MACGREGOR LYING SE OF RAILWAY; S/T PTA132882; SHUNIAH EXCEPT FORFEITED MINING RIGHTS, IF ANY	24-Mar-14	Mailout	Reference	Directly Affected
EWT2013	624940013			NW1/4 SEC 3 CON 2 MACGREGOR; SW1/4 SEC 3 CON 2 MACGREGOR; NE1/4 SEC 5 CON 1 MACGREGOR; NW SUBDIVISION SEC 4 CON 1 MACGREGOR; SE1/4 SEC 4 CON 2 MACGREGOR; MINING LT B MACGREGOR; LT K CON 2 MACGREGOR; LT K10 MACGREGOR LYING SE OF CPR; NE SUBDIVISION SEC 3 CON 2 MACGREGOR; SW SUBDIVISION SEC 4 CON 2 MACGREGOR; S/T MCG3997, MCG4133, PTA130997, TBR290912; SHUNIAH EXCEPT FORFEITED MINING RIGHTS, IF ANY	24-Mar-14	Mailout	Reference	Directly Affected
EWT2014	624940307			PCL 2685 SEC TBF; SW1/4 OF SE SUBDIVISION SEC 4 CON 3 MACGREGOR; S/T LPAB4858; SHUNIAH	24-Mar-14	Mailout	Reference	Directly Affected
EWT2015	624940304			PCL 2684 SEC TBF; PT SEC 4 CON 3 MACGREGOR AS IN PPA1572; SHUNIAH	24-Mar-14	Mailout	Reference	Directly Affected
EWT2016	624940305			PCL 2686 SEC TBF; NW1/4 OF SE SUBDIVISION SEC 4 CON 3 MACGREGOR; S/T LPAB4858; SHUNIAH	24-Mar-14	Mailout	Reference	Directly Affected
EWT2017	625042141			PCL 2920 SEC TBF; SE PT LOCATION WD 504 UNSURVEYED TERRITORY AS IN PPA1702; DISTRICT OF THUNDER BAY	24-Mar-14	Mailout	Reference	Directly Affected
EWT2018	625042023			CANADIAN PACIFIC RAILWAY LANDS IN UNSURVEYED TERRITORY BTN TOWNSHIP OF MCTAVISH & TOWNSHIP OF MACGREGOR; DISTRICT OF THUNDER BAY	24-Mar-14	Mailout	Reference	Directly Affected
EWT2019	624950020			PT SE1/4 SEC 9 CON A MACGREGOR; PT SW1/4 SEC 8 CON A MACGREGOR AS IN MCG540 & MCG1746; SHUNIAH EXCEPT FORFEITED MINING RIGHTS, IF ANY	24-Mar-14	Mailout	Reference	Adjacent
EWT2020	624950019			SW1/4 SEC 8 CON A MACGREGOR N OF THE CANADIAN PACIFIC RAILWAY; SHUNIAH EXCEPT FORFEITED MINING RIGHTS, IF ANY	24-Mar-14	Mailout	Reference	Adjacent
EWT2021	624950018			PT E1/2 OF NW1/4 SEC 8 CON A MACGREGOR AS IN TBR169258 SOUTH OF 55R4112; S/T MCG4033, TBR291131; SHUNIAH	24-Mar-14	Mailout	Reference	Adjacent
EWT2022	624950058			PT MINING LOCATION 11 MCKENZIE RIVER HERRICK'S SURVEY MACGREGOR AS IN TBR416234 N OF THE CANADIAN PACIFIC RAILWAY; S/T MCG4038, MCG4039, TBR291127; SHUNIAH EXCEPT FORFEITED MINING RIGHTS, IF ANY	24-Mar-14	Mailout	Reference	Adjacent

CLIENT ID	PIN	LANDOWNER NAME	LANDOWNER CONTACT	LEGAL DESCRIPTION	DATE INITIAL NOTIFICATION MAILED	CONTACT TYPE OF NOTIFICATION	ROUTE TYPE	INTEREST TYPE
EWT2023	624950059			PT MINING LOCATION 11 MCKENZIE RIVER HERRICK'S SURVEY MACGREGOR; PT SW1/4 SEC 7 CON 1 MACGREGOR; SHUNIAH	24-Mar-14	Mailout	Reference	Adjacent
EWT2024	624950022			PT SW1/4 SEC 7 CON 1 MACGREGOR AS IN TBR330666 N OF THE CANADIAN PACIFIC RAILWAY; SHUNIAH	24-Mar-14	Mailout	Reference	Adjacent
EWT2025	624950024			PT SW1/4 SEC 7 CON 1 MACGREGOR AS IN TBR330666 S OF THE CANADIAN PACIFIC RAILWAY; SHUNIAH	24-Mar-14	Mailout	Reference	Adjacent
EWT2026	624950025			MINING LOCATION K8 WARRENS SURVEY MACGREGOR; SHUNIAH	24-Mar-14	Mailout	Reference	Adjacent
EWT2027	624959502			PCL 7501 SEC TBF; PT NE 1/4 SEC 7 CON 1 MACGREGOR AS IN PPA4768; S/T THE PAYMENT OF DEBTS (IF ANY) OF SAID PATRICK MCDONELL, DECEASED; SHUNIAH	24-Mar-14	Mailout	Reference	Adjacent
EWT2028	624950072			PT MINING LOCATION 168 N OF LT 15 MCNABB'S SURVEY MACGREGOR AS IN TBR292746; SHUNIAH	24-Mar-14	Mailout	Reference	Adjacent
EWT2029	624950620			PT MINING LOCATION 168 MCNABB'S SURVEY MACGREGOR; PT MINING LOCATION 15 HERRICK'S SURVEY MACGREGOR MUNICIPALITY OF SHUNIAH	24-Mar-14	Mailout	Reference	Adjacent
EWT2030	624940574			NW 1/2 SEC 6 CON A MACGREGOR; PT MINING LOCATION 8Z SAVIGNY'S SURVEY MACGREGOR AS IN TBR405516 EXCEPT PT 1, T794219 MUNICIPALITY OF SHUNIAH	24-Mar-14	Mailout	Reference	Adjacent
EWT2032	624940019			SE1/4 SEC 6 CON 1 MACGREGOR SRO; S/T MCG4041, TBR291128; SHUNIAH	24-Mar-14	Mailout	Reference	Adjacent
EWT2051	624950292			PCL 12524 SEC TBF SRO; NE SUBDIVISION SEC 3 CON 3 MACGREGOR; SHUNIAH	24-Mar-14	Mailout	Reference	Adjacent
EWT2059	624949501			-->SW1/4 NE SUBDIVISION SEC 6 CON 2 MACGREGOR; E1/2 NE SUBDIVISION SEC 6 CON 2 MACGREGOR; SW1/4 NW SUBDIVISION SEC 5 CON 2 MACGREGOR; SE1/4 NE1/4 SEC 5 CON 2 MACGREGOR; SE SUBDIVISION SEC 5 CON 2 MACGREGOR SRO; E1/2 NW SUBDIVISION SEC 5 CON 2 MACGREGOR EXCEPT RAILWAY; SW SUBDIVISION SEC 5 CON 2 MACGREGOR EXCEPT RAILWAY; N1/2 NE SUBDIVISION SEC 5 CON 2 MACGREGOR EXCEPT RAILWAY; S/T PTA131173, PTA131174; SHUNIAH EXCEPT FORFEITED MINING RIGHTS, IF ANY -->	24-Mar-14	Mailout	Reference	Adjacent
EWT2060	624940375			PT SW SUBDIVISION SEC 5 CON 2 MACGREGOR; PT E1/2 NW SUBDIVISION SEC 5 CON 2 MACGREGOR AS IN MCG491; SHUNIAH EXCEPT FORFEITED MINING RIGHTS, IF ANY	24-Mar-14	Mailout	Reference	Adjacent
EWT2061	624940008			PT SW1/4 NE SUBDIVISION SEC 5 CON 2 MACGREGOR AS IN MCG491; SHUNIAH EXCEPT FORFEITED MINING RIGHTS, IF ANY	24-Mar-14	Mailout	Reference	Adjacent
EWT2062	624940009			PT SW1/4 NE SUBDIVISION SEC 5 CON 2 MACGREGOR; PT N1/2 NE SUBDIVISION SEC 5 CON 2 MACGREGOR AS IN TBR367959; SHUNIAH EXCEPT FORFEITED MINING RIGHTS, IF ANY	24-Mar-14	Mailout	Reference	Adjacent
EWT2063	624940005			SW1/4 SE SUBDIVISION SEC 5 CON 3 MACGREGOR; SHUNIAH EXCEPT FORFEITED MINING RIGHTS, IF ANY	24-Mar-14	Mailout	Reference	Adjacent

CLIENT ID	PIN	LANDOWNER NAME	LANDOWNER CONTACT	LEGAL DESCRIPTION	DATE INITIAL NOTIFICATION MAILED	CONTACT TYPE OF NOTIFICATION	ROUTE TYPE	INTEREST TYPE
EWT2064	624940011			PT N1/2 NE SUBDIVISION SEC 5 CON 2 MACGREGOR AS IN MCG491; SHUNIAH EXCEPT FORFEITED MINING RIGHTS, IF ANY	24-Mar-14	Mailout	Reference	Adjacent
EWT2065	624940372			PT LT K10 MACGREGOR; SHUNIAH	24-Mar-14	Mailout	Reference	Adjacent
EWT2066	624940014			PT LT K10 MACGREGOR LYING NW OF CPR; SHUNIAH	24-Mar-14	Mailout	Reference	Adjacent
EWT2067	624940004			E1/2 OF E1/2 SEC 5 CON 3 MACGREGOR; SHUNIAH	24-Mar-14	Mailout	Reference	Adjacent
EWT2068	624940012			W1/2 NW SUBDIVISION SEC 4 CON 3 MACGREGOR; NW1/4 SW SUBDIVISION SEC 4 CON 3 MACGREGOR SRO LYING NW OF CPR; SHUNIAH	24-Mar-14	Mailout	Reference	Adjacent
EWT2069	624940373			PT NW1/4 SW SUBDIVISION SEC 4 CON 3 MACGREGOR AS IN MCG491; SHUNIAH	24-Mar-14	Mailout	Reference	Adjacent
EWT2070	624940374			PT NW1/4 SW SUBDIVISION SEC 4 CON 3 MACGREGOR SRO LYING SE OF CPR; SHUNIAH	24-Mar-14	Mailout	Reference	Adjacent
EWT2071	624940303			PCL 2845 SEC TBF; PT SEC 4 CON 3 MACGREGOR AS IN PPA1655; SHUNIAH	24-Mar-14	Mailout	Reference	Adjacent
EWT2072	624940306			PCL 3069 SEC TBF; NW1/4 OF SW1/4 SEC 3 CON 3 MACGREGOR; SHUNIAH	24-Mar-14	Mailout	Reference	Adjacent
EWT2076	624950050			PT SE1/4 SEC 9 CON A MACGREGOR PT 1. 55R3448; SHUNIAH	24-Mar-14	Mailout	Reference	Adjacent
EWT2077	624950680			SURFACE RIGHTS ONLY PT MINING LOCATION 1B MCNABB'S SURVEY MACGREGOR MUNICIPALITY OF SHUNIAH	24-Mar-14	Mailout	Reference	Adjacent
EWT3001	625042445			PT MINING LOCATIONS 67B & 68B WEST OF THE TOWNSHIP OF MCTAVISH UNSURVEYED TERRITORY AS IN PTA116286 EXCEPT PT 2 55R13208, PTS 1, 2 & 3 55R13400, PT 2 55R13401; DISTRICT OF THUNDER BAY SUBJECT TO AN EASEMENT AS IN PTA131319 SUBJECT TO AN EASEMENT AS IN TBR	24-Mar-14	Mailout	Reference	Directly Affected
EWT3003	624910743			PT SW 1/4 SEC 7 CON 8 MCTAVISH AS IN RM1153 EXCEPT EASEMENT THEREIN; PT SW 1/4 SEC 7 CONC 8 MCTAVISH SRO PTS 1, 2, & 3 55R12020, PT 1 55R13208 EXCEPT PT 1 55R13401 SUBJECT TO AN EASEMENT AS IN PTA130904 SUBJECT TO AN EASEMENT AS IN PTA131319 SUBJECT TO A	24-Mar-14	Mailout	Reference	Directly Affected
EWT3004	624910003			PT NE1/4 SEC 7 CON 8 MCTAVISH; PT NW1/4 SEC 7 CON 8 MCTAVISH SRO AS IN TBR156178; S/T PTA129437, TBR359243; SHUNIAH	24-Mar-14	Mailout	Reference	Directly Affected
EWT3005	624880194			S1/2 OF SE1/4 SEC 6 CON 8 MCTAVISH; S1/2 OF SW1/4 SEC 6 CON 7 MCTAVISH; S1/2 OF SW1/4 SEC 6 CON 8 MCTAVISH; S/T PTA139882; SHUNIAH	24-Mar-14	Mailout	Reference	Directly Affected

CLIENT ID	PIN	LANDOWNER NAME	LANDOWNER CONTACT	LEGAL DESCRIPTION	DATE INITIAL NOTIFICATION MAILED	CONTACT TYPE OF NOTIFICATION	ROUTE TYPE	INTEREST TYPE
EWT3006	624880196			N1/2 OF SW1/4 SEC 6 CON 7 MCTAVISH; S/T PTA134527; SHUNIAH EXCEPT FORFEITED MINING RIGHTS, IF ANY	24-Mar-14	Mailout	Reference	Directly Affected
EWT3007	624880195			S1/2 OF NE1/4 SEC 6 CON 7 MCTAVISH; S/T PTA134527; SHUNIAH	24-Mar-14	Mailout	Reference	Directly Affected
EWT3008	624880036			E1/2 OF SW1/4 SEC 4 CON 5 MCTAVISH EXCEPT MINING RIGHTS AS IN T661258; SHUNIAH; S/T PTA128516;	24-Mar-14	Mailout	Reference	Directly Affected
EWT3009	624880011			E1/2 OF NE1/4 SEC 1 CON 5 MCTAVISH; E1/2 OF SE1/4 SEC 1 CON 5 MCTAVISH; SW1/4 SEC 1 CON 4 MCTAVISH; E1/2 OF SE1/4 SEC 2 CON 5 MCTAVISH; E1/2 OF SW1/4 SEC 3 CON 5 MCTAVISH; W1/2 OF SW1/4 SEC 3 CON 4 MCTAVISH; E1/2 NW1/4 SEC 2 CON 4 MCTAVISH; E1/2 OF SW1/4	24-Mar-14	Mailout	Reference	Directly Affected
EWT3010	624880037			N1/2 SEC 1 CON 3 MCTAVISH; S/T PTA134527; SHUNIAH	24-Mar-14	Mailout	Reference	Directly Affected
EWT3011	625042444			PT MINING LOCATIONS 678 & 688 WEST OF THE TOWNSHIP OF MCTAVISH UNSURVEYED TERRITORY PT 1 55R13400; DISTRICT OF THUNDER BAY	24-Mar-14	Mailout	Reference	Adjacent
EWT3013	625041725			BRYAN BLVD PL 807 UNSURVEYED TERRITORY; BRYAN BLVD PL 808 UNSURVEYED TERRITORY ; BRYAN BLVD PL 833 UNSURVEYED TERRITORY SRO BTN SLY EXT OF E LIMIT LT 7 PL 833 & NLY EXT OF E LIMIT UNNAMED ST ABUTTING LT 49 PL 808; DISTRICT OF THUNDER BAY	24-Mar-14	Mailout	Reference	Adjacent
EWT3051	625041740			LT 28 PL 808 UNSURVEYED TERRITORY SRO; SHUNIAH	24-Mar-14	Mailout	Reference	Adjacent
EWT3052	625041741			LT 29 PL 808 UNSURVEYED TERRITORY SRO; S/T EXECUTION 94-01424, IF ENFORCEABLE; SHUNIAH	24-Mar-14	Mailout	Reference	Adjacent
EWT3053	625041742			LT 30 PL 808 UNSURVEYED TERRITORY; SHUNIAH	24-Mar-14	Mailout	Reference	Adjacent
EWT3054	625041806			LT 31 PL 808 UNSURVEYED TERRITORY; SHUNIAH	24-Mar-14	Mailout	Reference	Adjacent
EWT3056	625041819			UNNAMED ST PL 808 UNSURVEYED TERRITORY ABUTTING LT 31 & LT 32 PL 808; DISTRICT OF THUNDER BAY	24-Mar-14	Mailout	Reference	Adjacent
EWT3057	625041809			LT 32-34 PL 808 UNSURVEYED TERRITORY SRO; PT LT 35 PL 808 UNSURVEYED TERRITORY SRO AS IN TBR438759; S/T DEBTS IN TBR438759; DISTRICT OF THUNDER BAY	24-Mar-14	Mailout	Reference	Adjacent
EWT3058	625041810			PT LT 35 PL 808 UNSURVEYED TERRITORY AS IN TBR169958; DISTRICT OF THUNDER BAY	24-Mar-14	Mailout	Reference	Adjacent

CLIENT ID	PIN	LANDOWNER NAME	LANDOWNER CONTACT	LEGAL DESCRIPTION	DATE INITIAL NOTIFICATION MAILED	CONTACT TYPE OF NOTIFICATION	ROUTE TYPE	INTEREST TYPE
EWT3059	625041539			PT MINING LOCATION 67B WEST OF THE TOWNSHIP OF MCTAVISH UNSURVEYED TERRITORY SRO AS IN TBR362401(SECONDLY); DISTRICT OF THUNDER BAY	24-Mar-14	Mailout	Reference	Adjacent
EWT3060	625041072			PCL 10326 SEC TBF; PT RDAL LAID OUT IN THE ORIGINAL SURVEY ALONG THE SHORE OF LOON LAKE UNSURVEYED TERRITORY IN FRONT OF MINING LOCATION 67B W OF THE TWP OF MCTAVISH AS IN PPA6303; DISTRICT OF THUNDER BAY	24-Mar-14	Mailout	Reference	Adjacent
EWT3061	625041541			PT MINING LOCATION 67B WEST OF THE TOWNSHIP OF MCTAVISH UNSURVEYED TERRITORY AS IN TBR355851; DISTRICT OF THUNDER BAY	24-Mar-14	Mailout	Reference	Adjacent
EWT3062	625041811			LT 36-37 PL 808 UNSURVEYED TERRITORY; SHUNIAH	24-Mar-14	Mailout	Reference	Adjacent
EWT3063	625041812			LT 38 PL 808 UNSURVEYED TERRITORY; SHUNIAH	24-Mar-14	Mailout	Reference	Adjacent
EWT3064	625041732			LT 39-41 PL 808 UNSURVEYED TERRITORY SRO; SHUNIAH	24-Mar-14	Mailout	Reference	Adjacent
EWT3065	625041813			LT 42-44 PL 808 UNSURVEYED TERRITORY SRO; SHUNIAH	24-Mar-14	Mailout	Reference	Adjacent
EWT3066	625041814			LT 45 PL 808 UNSURVEYED TERRITORY; SHUNIAH	24-Mar-14	Mailout	Reference	Adjacent
EWT3067	625041815			LT 46 PL 808 UNSURVEYED TERRITORY SRO; DISTRICT OF THUNDER BAY	24-Mar-14	Mailout	Reference	Adjacent
EWT3068	625041816			LT 47 PL 808 UNSURVEYED TERRITORY; DISTRICT OF THUNDER BAY	24-Mar-14	Mailout	Reference	Adjacent
EWT3069	625041817			LT 48 PL 808 UNSURVEYED TERRITORY SRO; DISTRICT OF THUNDER BAY	24-Mar-14	Mailout	Reference	Adjacent
EWT3070	625041818			LT 49 PL 808 UNSURVEYED TERRITORY SRO; SHUNIAH	24-Mar-14	Mailout	Reference	Adjacent
EWT3071	625041820			UNNAMED ST PL 808 UNSURVEYED TERRITORY ABUTTING LT 49 PL 808; DISTRICT OF THUNDER BAY	24-Mar-14	Mailout	Reference	Adjacent
EWT3072	624910056			PT SW1/4 SEC 7 CON 8 MCTAVISH SRO AS IN TBR364197; SHUNIAH	24-Mar-14	Mailout	Reference	Adjacent
EWT3073	624910055			PT SW1/4 SEC 7 CON 8 MCTAVISH SRO AS IN TBR162738; SHUNIAH	24-Mar-14	Mailout	Reference	Adjacent
EWT3074	624910054			PT SW1/4 SEC 7 CON 8 MCTAVISH SRO AS IN TBR410446; SHUNIAH	24-Mar-14	Mailout	Reference	Adjacent
EWT3075	624910053			PT SW1/4 SEC 7 CON 8 MCTAVISH SRO AS IN TBR339288; SHUNIAH EXCEPT FORFEITED MINING RIGHTS, IF ANY	24-Mar-14	Mailout	Reference	Adjacent
EWT3076	624910052			PT SW1/4 SEC 7 CON 8 MCTAVISH SRO AS IN TBR428595; SHUNIAH	24-Mar-14	Mailout	Reference	Adjacent
EWT3077	625042446			PT MINING LOCATION 67B WEST OF THE TOWNSHIP OF MCTAVISH UNSURVEYED TERRITORY PT 2.55R13401; DISTRICT OF THUNDER BAY	24-Mar-14	Mailout	Reference	Adjacent

CLIENT ID	PIN	LANDOWNER NAME	LANDOWNER CONTACT	LEGAL DESCRIPTION	DATE INITIAL NOTIFICATION MAILED	CONTACT TYPE OF NOTIFICATION	ROUTE TYPE	INTEREST TYPE
EWT3078	625042363			PART OF MINING LOCATION 678 WEST OF THE TOWNSHIP OF MCTAVISH UNSURVEYED TERRITORY; DESIGNATED AS PART 2, 55R13208; DISTRICT OF THUNDER BAY	24-Mar-14	Mailout	Reference	Adjacent
EWT3079	624910677			PT SW1/4 SEC 7 CON 8 MCTAVISH PT 5 & 6, 55R12020; SHUNIAH EXCEPT FORFEITED MINING RIGHTS, IF ANY	24-Mar-14	Mailout	Reference	Adjacent
EWT3080	624910736			PT SW1/4 SEC 7 CON 8 MCTAVISH SRO, PT 4, 55R12020 EXCEPT PT 1, 55R13208; SHUNIAH	24-Mar-14	Mailout	Reference	Adjacent
EWT3081	624910744			PT SW 1/4 SEC 7 CON 8 MCTAVISH PT 1 55R13401 MUNICIPALITY OF SHUNIAH	24-Mar-14	Mailout	Reference	Adjacent
EWT3082	624910050			PT SW1/4 SEC 7 CON 8 MCTAVISH AS IN TBR346787; S/T TBR346787; DESCRIPTION MAY NOT BE ACCEPTABLE IN FUTURE AS IN TBR346787; SHUNIAH	24-Mar-14	Mailout	Reference	Adjacent
EWT3083	624910049			PT SW1/4 SEC 7 CON 8 MCTAVISH SRO AS IN PTA116310 FIRSTLY; SHUNIAH	24-Mar-14	Mailout	Reference	Adjacent
EWT3084	624910047			PT SW1/4 SEC 7 CON 8 MCTAVISH SRO AS IN TBR221195; SHUNIAH EXCEPT FORFEITED MINING RIGHTS, IF ANY	24-Mar-14	Mailout	Reference	Adjacent
EWT3085	624910046			PT SW1/4 SEC 7 CON 8 MCTAVISH AS IN TBR142668; SHUNIAH EXCEPT FORFEITED MINING RIGHTS, IF ANY	24-Mar-14	Mailout	Reference	Adjacent
EWT3086	624910045			PT SW1/4 SEC 7 CON 8 MCTAVISH AS IN TBR363943 FIRSTLY & SECONDLY SRO; SHUNIAH EXCEPT FORFEITED MINING RIGHTS, IF ANY	24-Mar-14	Mailout	Reference	Adjacent
EWT3087	624910043			PT SW1/4 SEC 7 CON 8 MCTAVISH AS IN PTA138868 & TBR380558; SHUNIAH	24-Mar-14	Mailout	Reference	Adjacent
EWT3088	624910042			PT SW1/4 SEC 7 CON 8 MCTAVISH AS IN PTA137992; SHUNIAH	24-Mar-14	Mailout	Reference	Adjacent
EWT3089	624910040			LANE PL 794 MCTAVISH ABUTTING LT 34; SHUNIAH	24-Mar-14	Mailout	Reference	Adjacent
EWT3090	624910039			LT 34 PL 794 MCTAVISH; SHUNIAH	24-Mar-14	Mailout	Reference	Adjacent
EWT3095	624910004			ANDREWS RD PL 794 MCTAVISH; SHUNIAH	24-Mar-14	Mailout	Reference	Adjacent
EWT3096	624910041			LT 35 PL 794 MCTAVISH; SHUNIAH	24-Mar-14	Mailout	Reference	Adjacent
EWT3101	624910011			LT 6 PL 794 MCTAVISH; SHUNIAH	24-Mar-14	Mailout	Reference	Adjacent
EWT3102	624910010			LT 5 PL 794 MCTAVISH; SHUNIAH	24-Mar-14	Mailout	Reference	Adjacent

CLIENT ID	PIN	LANDOWNER NAME	LANDOWNER CONTACT	LEGAL DESCRIPTION	DATE INITIAL NOTIFICATION MAILED	CONTACT TYPE OF NOTIFICATION	ROUTE TYPE	INTEREST TYPE
EWT3103	624910009			STEVE RD PL 794 MCTAVISH; SHUNIAH	24-Mar-14	Mailout	Reference	Adjacent
EWT3104	624910008			LT 4 PL 794 MCTAVISH; S/T EXECUTION 00-00881, IF ENFORCEABLE; SHUNIAH	24-Mar-14	Mailout	Reference	Adjacent
EWT3105	624910007			LT 3 PL 794 MCTAVISH; SHUNIAH	24-Mar-14	Mailout	Reference	Adjacent
EWT3106	624910006			LT 2 PL 794 MCTAVISH; SHUNIAH	24-Mar-14	Mailout	Reference	Adjacent
EWT3107	624910005			LT 1 PL 794 MCTAVISH; S/T EXECUTION 00-00522, IF ENFORCEABLE; SHUNIAH	24-Mar-14	Mailout	Reference	Adjacent
EWT3108	624910057			PT NW1/4 SEC 7 CON 7 MCTAVISH AS IN TBR177623, TBR177624 SRO, & TBR378372 S OF MORRISON RD; SHUNIAH EXCEPT FORFEITED MINING RIGHTS, IF ANY	24-Mar-14	Mailout	Reference	Adjacent
EWT3109	624910081			MORRISON RD PL 787 MCTAVISH; PT NW1/4 SEC 7 CON 7 MCTAVISH AS IN RM1444 RD BTN W LIMIT OF NW1/4 SEC 7 CON 7 & UNNAMED RD PL 759 MCTAVISH AKA MORRISON RD; SHUNIAH EXCEPT FORFEITED MINING RIGHTS, IF ANY	24-Mar-14	Mailout	Reference	Adjacent
EWT3110	624910083			PT NW1/4 SEC 7 CON 7 MCTAVISH AS IN TBR177623, TBR177624 SRO N OF MORRISON RD; SHUNIAH EXCEPT FORFEITED MINING RIGHTS, IF ANY	24-Mar-14	Mailout	Reference	Adjacent
EWT3111	624910085			PT NW1/4 SEC 7 CON 7 MCTAVISH AS IN TBR356565 FIRSTLY EXCEPT TBR362662; SHUNIAH EXCEPT FORFEITED MINING RIGHTS, IF ANY	24-Mar-14	Mailout	Reference	Adjacent
EWT3113	624910080			VICTORIA AV PL 787 MCTAVISH; SHUNIAH	24-Mar-14	Mailout	Reference	Adjacent
EWT3114	624910058			LT 1-2 PL 787 MCTAVISH; SHUNIAH	24-Mar-14	Mailout	Reference	Adjacent
EWT3276	624880052			PCL 6256 SEC TBF; PT SEC 6 CON 7 MCTAVISH BEING NE PT OF SE1/4, BEING MINING CLAIM TB7200, COMM AT A POINT DISTANT N 20 CHAINS ALONG THE E LIMIT OF SAID 1/4 SEC & ITS PRODUCTION NLY THENCE FROM SAID POINT OF COMM W ASTRONOMICALLY 20 CHAINS THENCE N ASTRONOMICALLY 20 CHAINS MORE OR LESS TO THE N LIMIT OF THE SAID SE1/4 SECTION THENCE E ALONG THE N LIMIT OF SAID 1/4 SECTION & ITS PRODUCTION 20 CHAINS MORE OR LESS TO A POINT IN BASS LAKE N ASTRONOMICALLY FROM THE POINT OF COMM THENCE S ASTRONOMICALLY 20 CHAINS TO SAID POINT OF COMM EXCLUDING & EXCEPTING FROM THE ABOVE DESCRIBED AREA THE LAND & LAND UNDER WATER OF WHAT IS KNOWN AS BASS LAKE SAID EXCEPTION BEING BOUNDED BY THE HIGH WATER MARK OF SAID LAKE; SHUNIAH	24-Mar-14	Mailout	Reference	Adjacent
EWT3303	624880256			PT NE1/4 SEC 6 CON 6 MCTAVISH; PT N1/2 OF NW1/4 SEC 6 CON 6 MCTAVISH; PT S1/2 OF NW1/4 SEC 6 CON 6 MCTAVISH; SHUNIAH	24-Mar-14	Mailout	Reference	Adjacent
EWT3364	624880202			SE1/4 OF NE1/4 SEC 3 CON 5 MCTAVISH; SHUNIAH	24-Mar-14	Mailout	Reference	Adjacent

CLIENT ID	PIN	LANDOWNER NAME	LANDOWNER CONTACT	LEGAL DESCRIPTION	DATE INITIAL NOTIFICATION MAILED	CONTACT TYPE OF NOTIFICATION	ROUTE TYPE	INTEREST TYPE
EW73365	624860201			NW 1/4 OF NW 1/4 SEC 3 CON 4 MCTAVISH; SHUNIAH	24-Mar-14	Mailout	Reference	Adjacent
EW73378	624860003			SW 1/4 SEC 1 CON 2 MCTAVISH; SHUNIAH	24-Mar-14	Mailout	Reference	Adjacent
EW74001	624860077			PCL 10240 SEC TBF; W 1/2 LT 2 CON 7 DORION; S/T LPA84824; DORION	24-Mar-14	Mailout	Reference	Directly Affected
EW74002	624860083			PCL 6025 SEC TBF; E 1/2 LT 2 CON 7 DORION AS IN LPA19943; DORION	24-Mar-14	Mailout	Reference	Directly Affected
EW74003	624860084			PCL 5065 SEC TBF; E 1/2 LT 2 CON 7 DORION EXCEPT LPA19943; DORION	24-Mar-14	Mailout	Reference	Directly Affected
EW74004	624860085			-->PCL 5263 SEC TBF; E 1/2 LT 3 CON 7 DORION; S/T LPA84824; S/T AN EASEMENT IN GROSS OVER E 1/2 LT 3 CON 7 DORION AS IN TY106208 (PARTIALLY RELEASED BY TY132536 & TY132537) SUBJECT TO AN EASEMENT IN GROSS OVER PTS 3-6, 55R13119 AS IN TY113135 SUBJECT TO AN EASEMENT OVER PTS 4, 5, 9 & 10, 55R13119 IN FAVOUR OF PT MIN LOC 7-E WHITE'S SURVEY PTS 1-3, PAR 357 AND PTS 1-2, PAR356 UNTIL 2031/12/12 AS IN TY113135 SUBJECT TO AN EASEMENT IN GROSS OVER E 1/2 LT 3 CON 7 DORION PT 10 55R13119 AS IN TY117022 SUBJECT TO AN EASEMENT IN GROSS OVER PT 10 55R13119 AS IN TY145514 TOWNSHIP OF DORION -->	24-Mar-14	Mailout	Reference	Directly Affected
EW74005	624860090			PCL 14441 SEC TBF; LT 3 CON 6 DORION EXCEPT PT 3 55R5657; S/T LPA89993; DORION	24-Mar-14	Mailout	Reference	Directly Affected
EW74006	624860268			PT LT 4 CON 6 DORION AS IN F40742 EXCEPT PT 2, 55R13132 TOWNSHIP OF DORION	24-Mar-14	Mailout	Reference	Directly Affected
EW74007	624869569			W 1/2 LT 4 CON 6 DORION AS IN PPA4666 EXCEPT PT 14, 55R4990, PTS 16, 19 & 21, 55R5657 & PT 3, 55R13132 SUBJECT TO AN EASEMENT AS IN LPA84824E TOWNSHIP OF DORION	24-Mar-14	Mailout	Reference	Directly Affected
EW74008	624869513			-->PCL 477 SEC TBEF FIRSTLY & SECONDLY; PT E 1/2 LT 4 CON 5 DORION PT 2, 3, 4, 5 PAR679; THIRDLY; PT W PT LT 4 CON 5 DORION PT 1 PAR679; PCL 21612 SEC TBF; PT 1 ON EXPROP PL D105 DORION; PT 2 ON EXPROP PL D105 DORION; PT 3 ON EXPROP PL D105 DORION; PCL 21613 SEC TBF; PT 1 ON EXPROP PL D108 DORION; PCL 21614 SEC TBF; PT 1 ON EXPROP PL D107 DORION; PCL 21615 SEC TBF; PT 1 ON EXPROP PL D108 DORION; PT 2 ON EXPROP PL D108 DORION; PT 3 ON EXPROP PL D108 DORION; PCL 22144 SEC TBF; PT LT 2 CON 5 DORION PT 1 & 2 55R5657; PT LT 3 CON 6 DORION PT 3 55R5657; PT LT 4 CON 5 DORION PT 5 55R5657; PT LT 4 CON 6 DORION PT 1, 2, 14 55R4990 & PT 4, 6, 7, 8, 10, 12, 16, 19, 21 55R5657; PT 5 55R4974; PT LT 4 CON 7 DORION PT 21, 25, 27, 30 55R4990, PT 1, 2, 3 55R5656, PT 2, 4, 5 55R5648; PT LT 5 CON 6 DORION PT 16 55R4990 & PT 18, 20 55R5657; PT LT 5 CON 7 DORION PT 24 55R4990 & PT 3, 13 55R5648; PT LT 5 CON 7 DORION PTS 18 & 23, 55R4990 & PT 1, 55R5648; S/T DEBTS OF RINO BALDI; DORION -->	24-Mar-14	Mailout	Reference	Directly Affected
EW74009	624869568			W 1/2 LT 4 CON 6 DORION AS IN PPA4666 EXCEPT PT 14, 55R4990, PTS 16, 19 & 21, 55R5657 & PT 3, 55R13132 SUBJECT TO AN EASEMENT AS IN LPA84824E TOWNSHIP OF DORION	24-Mar-14	Mailout	Reference	Directly Affected
EW74010	624869556			PCL 13380 SEC TBF; SE 1/4 OF W 1/2 LT 5 CON 6 DORION EXCEPT PT 1 D107; DORION	24-Mar-14	Mailout	Reference	Directly Affected

CLIENT ID	PIN	LANDOWNER NAME	LANDOWNER CONTACT	LEGAL DESCRIPTION	DATE INITIAL NOTIFICATION MAILED	CONTACT TYPE OF NOTIFICATION	ROUTE TYPE	INTEREST TYPE
EWT4011	624869514			-->PCL 477 SEC TBEF FIRSTLY & SECONDLY: PT E 1/2 LT 4 CON 5 DORION PT 2, 3, 4, 5 PAR 679; THIRDLY: PT W PT LT 4 CON 5 DORION PT 1 PAR 679;; PCL 21612 SEC TBF; PT 1 ON EXPROP PL D105 DORION; PT 2 ON EXPROP PL D105 DORION; PT 3 ON EXPROP PL D105 DORION; PCL 21613 SEC TBF; PT 1 ON EXPROP PL D106 DORION; PCL 21614 SEC TBF; PT 1 ON EXPROP PL D107 DORION; PCL 21615 SEC TBF; PT 1 ON EXPROP PL D108 DORION; PT 2 ON EXPROP PL D108 DORION; PT 3 ON EXPROP PL D108 DORION; PCL 22144 SEC TBF; PT LT 2 CON 5 DORION PT 1 & 2 55R5657; PT LT 3 CON 6 DORION PT 3 55R5657; PT LT 4 CON 5 DORION PT 5 55R5657; PT LT 4 CON 6 DORION PT 4, 6, 7, 8, 10, 12, 16, 19, 21 55R4990 & PT 4, 6, 7, 8, 10, 12, 16, 19, 21 55R5657; PT 5 55R4974; PT LT 4 CON 7 DORION PT 21, 25, 27, 30 55R4990, PT 1, 2, 3 55R5656, PT 2, 4, 5 55R5648; PT LT 5 CON 6 DORION PT 16 55R4990 & PT 18, 20 55R5657; PT LT 5 CON 7 DORION PT 24 55R4990 & PT 3, 13 55R5648; PT LT 5 CON 7 DORION PTS 18 & 23, 55R4990 & PT 1, 55R5648; S/T DEBTS OF RIMO BALDI; DORION -->	24-Mar-14	Mailout	Reference	Directly Affected
EWT4012	624869555			PCL 13380 SEC TBF; SE 1/4 OF W 1/2 LT 5 CON 6 DORION EXCEPT PT 1 D107; DORION	24-Mar-14	Mailout	Reference	Directly Affected
EWT4013	624860262			PT LT 5 CON 6 DORION PTS 4-7, 55R12955 & PT 10, 55R4990 SUBJECT TO AN EASEMENT AS IN LPA83993 TOWNSHIP OF DORION	24-Mar-14	Mailout	Reference	Directly Affected
EWT4014	624860264			PT LT 5 CON 6 DORION PTS 1-3, 55R12955 SUBJECT TO AN EASEMENT AS IN LPA83993 TOWNSHIP OF DORION	24-Mar-14	Mailout	Reference	Directly Affected
EWT4015	624860009			PCL 14174 SEC TBF; E 1/2 LT 6 CON 6 DORION; S/T LPA83971; DORION	24-Mar-14	Mailout	Reference	Directly Affected
EWT4016	624860015			PCL 11720 SEC TBF; W 1/2 LT 6 CON 5 DORION; S/T LPA83967; DORION	24-Mar-14	Mailout	Reference	Directly Affected
EWT4017	624860010			PCL 14970 SEC TBF; E 1/2 LT 7 CON 6 DORION; DORION	24-Mar-14	Mailout	Reference	Directly Affected
EWT4018	624860016			PCL 6039 SEC TBF; W 1/2 LT 7 CON 5 DORION; S/T LPA83966; DORION	24-Mar-14	Mailout	Reference	Directly Affected
EWT4019	624860017			PCL 12418 SEC TBF; W 1/2 LT 8 CON 5 DORION SRO; S/T LPA83969; DORION	24-Mar-14	Mailout	Reference	Directly Affected
EWT4020	624860021			PCL 13379 SEC TBF; W 1/2 OF E 1/2 LT 8 CON 5 DORION; DORION	24-Mar-14	Mailout	Reference	Directly Affected

CLIENT ID	PIN	LANDOWNER NAME	LANDOWNER CONTACT	LEGAL DESCRIPTION	DATE INITIAL NOTIFICATION MAILED	CONTACT TYPE OF NOTIFICATION	ROUTE TYPE	INTEREST TYPE
EWT4021	624850137			PCL 23571 SEC TBF; PT LT 10 CON 5 DORION PT 6, 7 & 8 55R4250; S/T LPA83965; DORION	24-Mar-14	Mailout	Reference	Directly Affected
EWT4022	624850136			PCL 9610 SEC TBF; PT W 1/2 LT 10 CON 4 DORION AS IN LPA33840; S/T LPA85037; DORION	24-Mar-14	Mailout	Reference	Directly Affected
EWT4023	624850112			PCL 12819 SEC TBF; PT W 1/2 LT 11 CON 4 DORION AS IN LT160147; S/T LPA83970; DORION	24-Mar-14	Mailout	Reference	Directly Affected
EWT4024	624850113			PCL 11725 SEC TBF; PT W 1/2 LT 11 CON 4 DORION AS IN LPA56667; S/T LPA83968; DORION	24-Mar-14	Mailout	Reference	Directly Affected
EWT4025	624850101			PCL 8785 SEC TBF; E 1/2 OF W 1/2 LT 12 CON 4 DORION; S/T LPA86605; DORION	24-Mar-14	Mailout	Reference	Directly Affected
EWT4026	624850099			PCL 24392 SEC TBF; E 1/2 LT 12 CON 4 DORION EXCEPT PT 1, 2 55R6117, PT 1, 2 55R10110, PT 1-11 55R11088; S/T LPA66347, LPA84095; DORION	24-Mar-14	Mailout	Reference	Directly Affected
EWT4027	624850098			PCL 26352 SEC TBF; PT E 1/2 LT 12 CON 4 DORION PT 2 55R6117, PT 2, 3, 4, 5, 6, 7, 8, 9 & 10 55R11088; S/T LPA84095; DORION	24-Mar-14	Mailout	Reference	Directly Affected
EWT4028	624850084			PCL 14908 SEC TBF; PT E 1/2 LT 13 CON 4 DORION AS IN LT96793 EXCEPT PT 1 55R7698; S/T LPA72160; S/T LPA83962; DORION	24-Mar-14	Mailout	Reference	Directly Affected
EWT4029	624850177			PCL 27198 SEC TBF; W 1/2 LT 13 CON 3 DORION SRO PT 4-7, 55R11998; S/T LPA83963; DORION	24-Mar-14	Mailout	Reference	Directly Affected
EWT4030	624850178			PCL 27199 SEC TBF; W 1/2 LT 13 CON 3 DORION SRO PT 1-3, 55R11998; S/T LPA83963; DORION	24-Mar-14	Mailout	Reference	Directly Affected
EWT4031	624850073			PCL 6445 SEC TBF; PT LT 14 CON 3 DORION BEING W 1/2 OF W 1/2 & PT E 1/2 OF W 1/2 LYING S OF WOLF RIVER; DORION	24-Mar-14	Mailout	Reference	Directly Affected
EWT4032	624850072			PCL 5591 SEC TBF; W 1/2 LT 14 CON 3 DORION EXCEPT LPA22159; S/T LT155511; DORION	24-Mar-14	Mailout	Reference	Directly Affected

CLIENT ID	PIN	LANDOWNER NAME	LANDOWNER CONTACT	LEGAL DESCRIPTION	DATE INITIAL NOTIFICATION MAILED	CONTACT TYPE OF NOTIFICATION	ROUTE TYPE	INTEREST TYPE
EWT4033	624850071			PCL 5535 SEC TBF; E 1/2 LT 14 CON 3 DORION; S/T LPA83964; DORION	24-Mar-14	Mailout	Reference	Directly Affected
EWT4034	624870018			PCL 1915 SEC TBF; E PT LT 1 CON 8 DORION AS IN LPA62844; DORION	24-Mar-14	Mailout	Reference	Adjacent
EWT4035	624860078			PCL 6062 SEC TBF; W 1/2 LT 3 CON 7 DORION; DORION; S/T AN EASEMENT IN GROSS OVER PTS 1-3, 55R13016 AS IN TY98602 (PARTIALLY RELEASED BY TY132538)	24-Mar-14	Mailout	Reference	Adjacent
EWT4036	624869571			E PT BROKEN LT 4 CON 7 DORION AS IN LT98482 EXCEPT PT 21 & 25, 55R4990, PTS 2, 4 & 5, 55R5648 & PT 1, 55R13132 TOWNSHIP OF DORION	24-Mar-14	Mailout	Reference	Adjacent
EWT4037	624860265			PT LT 4 CON 6 DORION PT 3, 55R13132 TOWNSHIP OF DORION	24-Mar-14	Mailout	Reference	Adjacent
EWT4038	624860269			PT LT 4 CON 7 DORION 1, 55R13132 TOWNSHIP OF DORION	24-Mar-14	Mailout	Reference	Adjacent
EWT4039	624860094			PCL 12605 SEC TBF; W 1/2 OF W 1/2 LT 5 CON 6 DORION EXCEPT LPA88186, PT 16 55R4990, PT 18, 20 55R5657; DORION	24-Mar-14	Mailout	Reference	Adjacent
EWT4040	624860096			PCL 14382 SEC TBF; NE 1/4 OF W 1/2 LT 5 CON 6 DORION; DORION	24-Mar-14	Mailout	Reference	Adjacent
EWT4041	624860003			PCL 410 SEC TBF; PT W 1/2 LT 6 CON 6 DORION COMMENCING AT A POINT ON THE MOST SLY LIMIT OF THE SAID LT AT A DISTANCE OF 330 FT MEASURED E ALONG THE SAID LIMIT FROM THE SW ANGLE OF THE SAID LT; THENCE E ALONG THE SAID LIMIT 1650 FT; THENCE N 330 FT; THEN	24-Mar-14	Mailout	Reference	Adjacent
EWT4042	624860002			PCL 12620 SEC TBF; PT W 1/2 LT 6 CON 6 DORION AS IN LT94934 (SEVENTHLY); S/T PT 1 55R3377 AS IN LT140150; DORION	24-Mar-14	Mailout	Reference	Adjacent
EWT4043	624860012			PCL 12658 SEC TBF; SE 1/2 OF E 1/2 LT 8 CON 6 DORION; DORION	24-Mar-14	Mailout	Reference	Adjacent
EWT4044	624850017			PCL 8910 SEC TBF; PT W1/2 LT 9 CON 5 DORION AS IN LPA34144; DORION	24-Mar-14	Mailout	Reference	Adjacent
EWT4045	624850139			PCL 19666 SEC TBF; PT LT 10 CON 5 DORION PT 3 & 4 55R4250; DORION	24-Mar-14	Mailout	Reference	Adjacent
EWT4046	624859508			PCL 19665 SEC TBF; PT LT 10 CON 5 DORION PT 2 & 5 55R4250; DORION	24-Mar-14	Mailout	Reference	Adjacent
EWT4047	624850108			PCL 16446 SEC TBF; E 1/2 LT 11 CON 5 DORION SRO EXCEPT PT 1, 2 & 3 55R3247; DORION	24-Mar-14	Mailout	Reference	Adjacent
EWT4048	624859503			PCL 18523 SEC TBF; PT E 1/2 LT 11 CON 5 DORION PT 1 & 3 55R3247 SRO EXCEPT PT 1 & 2 55R6294; DORION	24-Mar-14	Mailout	Reference	Adjacent
EWT4049	624850110			PCL 20559 SEC TBF; PT E 1/2 LT 11 CON 5 DORION PT 2 55R3247 SRO; DORION	24-Mar-14	Mailout	Reference	Adjacent
EWT4050	624859504			PCL 18523 SEC TBF; PT E 1/2 LT 11 CON 5 DORION PT 1 & 3 55R3247 SRO EXCEPT PT 1 & 2 55R6294; DORION	24-Mar-14	Mailout	Reference	Adjacent
EWT4051	624850103			PCL 7691 SEC TBF; PT LT 12 CON 4 DORION BEING W 1/2 OF W 1/2 AS IN LPA26968; DORION	24-Mar-14	Mailout	Reference	Adjacent

CLIENT ID	PIN	LANDOWNER NAME	LANDOWNER CONTACT	LEGAL DESCRIPTION	DATE INITIAL NOTIFICATION MAILED	CONTACT TYPE OF NOTIFICATION	ROUTE TYPE	INTEREST TYPE
EWT4052	624850083			PCL 4351 SEC TBF; W 1/2 LT 13 CON 4 DORION; DORION	24-Mar-14	Mailout	Reference	Adjacent
EWT4053	624850085			PCL 4708 SEC TBF; PT E 1/2 LT 13 CON 4 DORION AS IN LPA16335; DORION	24-Mar-14	Mailout	Reference	Adjacent
EWT4054	624850086			PCL 23516 SEC TBF; PT E 1/2 LT 13 CON 4 DORION PT 1 55R7698; DORION	24-Mar-14	Mailout	Reference	Adjacent
EWT4055	624850087			PCL 2361 SEC TBF; PT E 1/2 LT 13 CON 4 DORION AS IN PPA1445; DORION	24-Mar-14	Mailout	Reference	Adjacent
EWT4056	624850074			PCL 4430 SEC TBF; E 1/2 LT 14 CON 4 DORION; DORION	24-Mar-14	Mailout	Reference	Adjacent
EWT4057	624860097			PCL 8992 SEC TBF; PT E 1/2 LT 4 CON 6 DORION AS IN LT140147 (THIRDLY) EXCEPT PT 5 55R4794, PT 4, 6 55R5657; DORION	24-Mar-14	Mailout	Reference	Adjacent
EWT4058	624860099			PCL 11779 SEC TBF; PT E 1/2 LT 4 CON 6 DORION AS IN LT140147 (FOURTHLY) EXCEPT PT 1, 2 55R4990, PT 7, 8, 10, 12 55R5657; DORION	24-Mar-14	Mailout	Reference	Adjacent
EWT4059	624860098			PCL 5046 SEC TBF; PT E 1/2 LT 4 CON 6 DORION AS IN LT232690; S/T DEBTS IN LT232690; DORION	24-Mar-14	Mailout	Reference	Adjacent
EWT4060	624860263			PT LT 5 CON 6 DORION PT 7, 55R4990 TOWNSHIP OF DORION	24-Mar-14	Mailout	Reference	Adjacent
EWT4061	624869554			-->PCL 477 SEC TBEF FIRSTLY & SECONDLY; PT E 1/2 LT 4 CON 5 DORION PT 2, 3, 4, 5 PAR679; THIRDLY; PT W PT LT 4 CON 5 DORION PT 1 PAR679;; PCL 21612 SEC TBF; PT 1 ON EXPROP PL D105 DORION; PT 2 ON EXPROP PL D105 DORION; PT 3 ON EXPROP PL D105 DORION; PCL 21613 SEC TBF; PT 1 ON EXPROP PL D106 DORION; PCL 21614 SEC TBF; PT 1 ON EXPROP PL D107 DORION; PCL 21615 SEC TBF; PT 1 ON EXPROP PL D108 DORION; PT 2 ON EXPROP PL D108 DORION; PT 3 ON EXPROP PL D108 DORION; PCL 22144 SEC TBF; PT LT 2 CON 5 DORION PT 1 & 2 55R5657; PT LT 3 CON 6 DORION PT 3 55R5657; PT LT 4 CON 5 DORION PT 5 55R5657; PT LT 4 CON 6 DORION PT 1, 2, 14 55R4990 & PT 4, 6, 7, 8, 10, 12, 16, 19, 21 55R5657; PT 5 55R4974; PT LT 4 CON 7 DORION PT 21, 25, 27, 30 55R4990, PT 1, 2, 3 55R5656, PT 2, 4, 5 55R5648; PT LT 5 CON 6 DORION PT 16 55R4990 & PT 18, 20 55R5657; PT LT 5 CON 7 DORION PT 24 55R4990 & PT 3, 13 55R5648; PT LT 5 CON 7 DORION PTS 18 & 23, 55R4990 & PT 1, 55R5648; S/T DEBTS OF RINO BALDI; DORION -->	24-Mar-14	Mailout	Reference	Adjacent
EWT4062	624860101			PCL 14440 SEC TBF; E 1/2 OF E 1/2 LT 5 CON 6 DORION EXCEPT PT 1 D105; DORION	24-Mar-14	Mailout	Reference	Adjacent
EWT4063	624860104			PCL 4125 SEC TBF; W 1/2 LT 5 CON 5 DORION; DORION	24-Mar-14	Mailout	Reference	Adjacent
EWT4064	624860020			PCL 9939 SEC TBF; PT LT 7 CON 5 DORION BEING PT W 1/2 OF E 1/2 COMMENCING AT THE POINT IN THE SLY LIMIT OF THE SAID LT DISTANT 40 CHAINS, MORE OR LESS, FROM THE SE ANGLE OF THE SAID LT; THE SAID POINT OF COMMENCEMENT BEING EQUIDISTANT FROM THE SE ANGLE & SW ANGLE OF THE SAID LT ; THENCE NLY IN A STRAIGHT LINE TO A POINT IN THE N LIMIT OF THE SAID LT EQUIDISTANT FROM THE NE ANGLE & THE NW ANGLE OF THE SAID LT, 40 CHAINS MORE OR LESS; THENCE E ALONG THE N LIMIT OF THE SAID LT TO A POINT EQUIDISTANT FROM THE LAST MENTIONED POINT & THE NE ANGLE OF THE SAID LT, 20 CHAINS, MORE OR LESS; THENCE SLY IN A STRAIGHT LINE TO A POINT EQUIDISTANT FROM THE POINT OF COMMENCEMENT & THE SE ANGLE OF THE SAID LOT, 40 CHAINS, MORE OR LESS TO THE S LIMIT OF THE SAID LT; THENCE W ALONG THE S LIMIT OF THE SAID LT, 20 CHAINS, MORE OR LESS, TO THE POINT OF COMMENCEMENT; DORION	24-Mar-14	Mailout	Reference	Adjacent
EWT4065	624860025			PCL 13024 SEC TBF; SE 1/4 OF E 1/2 LT 8 CON 5 DORION; DORION	24-Mar-14	Mailout	Reference	Adjacent
EWT4066	624860026			PCL 13326 SEC TBF; NE 1/4 OF E 1/2 LT 8 CON 5 DORION; DORION	24-Mar-14	Mailout	Reference	Adjacent
EWT4067	624850018			PCL 3240 SEC TBF; W 1/2 LT 9 CON 4 DORION; DORION	24-Mar-14	Mailout	Reference	Adjacent

CLIENT ID	PIN	LANDOWNER NAME	LANDOWNER CONTACT	LEGAL DESCRIPTION	DATE INITIAL NOTIFICATION MAILED	CONTACT TYPE OF NOTIFICATION	ROUTE TYPE	INTEREST TYPE
EWT4069	624850134			PCL 5887 SEC TBF; PT W 1/2 LT 10 CON 4 DORION AS IN LPA19665; DORION	24-Mar-14	Mailout	Reference	Adjacent
EWT4070	624850135			PCL 5889 SEC TBF; PT W 1/2 LT 10 CON 4 DORION AS IN LPA19697; DORION	24-Mar-14	Mailout	Reference	Adjacent
EWT4071	624850115			PCL 13667 SEC TBF; PTE 1/2 LT 11 CON 4 DORION AS IN LPA70652 (SECONDLY); DORION	24-Mar-14	Mailout	Reference	Adjacent
EWT4073	624850114			PCL 5380 SEC TBF; PTE 1/2 LT 11 CON 4 DORION AS IN LPA83423; DORION	24-Mar-14	Mailout	Reference	Adjacent
EWT4074	624850153			PCL 25707 SEC TBF; PTE 1/2 LT 12 CON 4 DORION PT 1 55R10110; DORION	24-Mar-14	Mailout	Reference	Adjacent
EWT4075	624850100			PCL 22329 SEC TBF; PTE 1/2 LT 12 CON 4 DORION PT 1 55R6117; DORION	24-Mar-14	Mailout	Reference	Adjacent
EWT4076	624850094			PCL 1892 SEC TBF; W 1/2 LT 12 CON 3 DORION EXCEPT PT 2 55R5488 & PT 1 55R5832; DORION	24-Mar-14	Mailout	Reference	Adjacent
EWT4077	624850176			PCL 27069 SEC TBF; PTE 1/2 LT 12 CON 4 DORION PT 1 & 11 55R11088; S/T LPA66347; DORION	24-Mar-14	Mailout	Reference	Adjacent
EWT4078	624850089			PCL 3875 SEC TBF; W 1/2 LT 13 CON 3 DORION EXCEPT LPA64834, F123306 & F123307; DORION	24-Mar-14	Mailout	Reference	Adjacent
EWT4079	624850088			PCL 12874 SEC TBF; PT W 1/2 LT 13 CON 3 DORION AS IN LPA64834; T/W LPA66347 & LPA72160; DORION	24-Mar-14	Mailout	Reference	Adjacent
EWT4080	624850090			PCL 13337 SEC TBF; E 1/2 LT 13 CON 3 DORION; DORION	24-Mar-14	Mailout	Reference	Adjacent
EWT4081	624850041			PCL 5825 SEC TBF; W 1/2 LT 14 CON 2 DORION EXCEPT LPA19811; DORION	24-Mar-14	Mailout	Reference	Adjacent
EWT4261	624869572			E PT BROKEN LT 4 CON 7 DORION AS IN LT98482 EXCEPT PT 21 & 25, 55R4990, PTS 2, 4 & 5, 55R5548 & PT 1, 55R13132 TOWNSHIP OF DORION	24-Mar-14	Mailout	Reference	Adjacent
EWT4262	624860267			PT LT 4 CON 6 DORION PT 2, 55R13132 TOWNSHIP OF DORION	24-Mar-14	Mailout	Reference	Adjacent
EWT5001	624850175			PCL 5854 SEC TBF; E 1/2 LT 1 CON 4 STIRLING; S/T LPA82943; DISTRICT OF THUNDER BAY	24-Mar-14	Mailout	Reference	Directly Affected

CLIENT ID	PIN	LANDOWNER NAME	LANDOWNER CONTACT	LEGAL DESCRIPTION	DATE INITIAL NOTIFICATION MAILED	CONTACT TYPE OF NOTIFICATION	ROUTE TYPE	INTEREST TYPE
EWT5002	624830172			PCL 13312 SEC TBF; S 1/2 OF W 1/2 LT 2 CON 3 STIRLING; S/T LPA82954; DISTRICT OF THUNDER BAY	24-Mar-14	Mailout	Reference	Directly Affected
EWT5003	624830169			PCL 22966 SEC TBF; PT E 1/2 LT 2 CON 3 STIRLING PT 4, 5, 6 55R6614; S/T LPA82948; DISTRICT OF THUNDER BAY	24-Mar-14	Mailout	Reference	Directly Affected
EWT5004	624830171			PCL 9723 SEC TBF; N 1/2 OF W 1/2 LT 2 CON 3 STIRLING; DISTRICT OF THUNDER BAY	24-Mar-14	Mailout	Reference	Directly Affected
EWT5005	624830168			PCL 22908 SEC TBF; PT E 1/2 LT 2 CON 3 STIRLING PT 1, 2, 3 55R6614; S/T LPA82948; DISTRICT OF THUNDER BAY	24-Mar-14	Mailout	Reference	Directly Affected
EWT5006	624830079			PCL 21904 SEC TBF; PT E 1/2 LT 3 CON 3 STIRLING AS IN LT198494; S/T LPA82946; DISTRICT OF THUNDER BAY	24-Mar-14	Mailout	Reference	Directly Affected
EWT5007	624830083			PCL 14227 SEC TBF; PT W 1/2 LT 3 CON 2 STIRLING PT 1 P.A.R.-85; S/T LPA83990; DISTRICT OF THUNDER BAY	24-Mar-14	Mailout	Reference	Directly Affected
EWT5008	624839595			PCL 5638 SEC TBF; W 1/2 LT 3 CON 2 STIRLING EXCEPT LPA22306, LPA22396, LPA22523, LPA23674, LPA26084, LPA43050, LPA44622, LPA58263, LPA61926, PT 1, 3 PAR.-85, PT 1 TO 15 PAR.-276, PT 1 55R3874; DISTRICT OF THUNDER BAY	24-Mar-14	Mailout	Reference	Directly Affected
EWT5009	624830082			PCL 13837 SEC TBF; PT W 1/2 LT 3 CON 2 STIRLING PT 3 P.A.R.-85 EXCEPT PT 1, 2 55R2509; S/T LPA82955; DISTRICT OF THUNDER BAY	24-Mar-14	Mailout	Reference	Directly Affected
EWT5010	624830070			PCL 5866 SEC TBF; S 1/2 OF W 1/2 LT 4 CON 2 STIRLING; S/T LPA82941; DISTRICT OF THUNDER BAY	24-Mar-14	Mailout	Reference	Directly Affected
EWT5011	624830067			PCL 24991 SEC TBF; PT E 1/2 LT 4 CON 2 STIRLING AS IN F30602; S/T LPA82941; DISTRICT OF THUNDER BAY	24-Mar-14	Mailout	Reference	Directly Affected
EWT5012	624830043			PCL 6003 SEC TBF; PT E 1/2 LT 5 CON 2 STIRLING AS IN F87303; S/T LPA82945; DISTRICT OF THUNDER BAY	24-Mar-14	Mailout	Reference	Directly Affected

CLIENT ID	PIN	LANDOWNER NAME	LANDOWNER CONTACT	LEGAL DESCRIPTION	DATE INITIAL NOTIFICATION MAILED	CONTACT TYPE OF NOTIFICATION	ROUTE TYPE	INTEREST TYPE
EWT5013	624830045			PCL 19333 SEC TBF; PT W 1/2 LT 5 CON 1 STIRLING PT 5 55R3463; DISTRICT OF THUNDER BAY	24-Mar-14	Mailout	Reference	Directly Affected
EWT5014	624830044			PCL 18612 SEC TBF; PT W 1/2 LT 5 CON 1 STIRLING PT 3, 4 55R3463; S/T LPA82950; DISTRICT OF THUNDER BAY	24-Mar-14	Mailout	Reference	Directly Affected
EWT5015	624830036			PCL 14172 SEC TBF; PT W 1/2 LT 6 CON 1 STIRLING AS IN LPA77118; S/T LPA83191; DISTRICT OF THUNDER BAY	24-Mar-14	Mailout	Reference	Directly Affected
EWT5016	624839543			PCL 12940 SEC TBF; PT LT 6 CON 1 STIRLING BEING PT W 1/2 OF E 1/2 AS IN LPA65304; S/T LPA83350; DISTRICT OF THUNDER BAY	24-Mar-14	Mailout	Reference	Directly Affected
EWT5017	624830033			PCL 24127 SEC TBF; E 1/2 LT 7 CON 1 STIRLING SRO; S/T LPA82953; DISTRICT OF THUNDER BAY	24-Mar-14	Mailout	Reference	Directly Affected
EWT5018	624849562			PCL 11984 SEC TBF; W 1/2 LT 6 CON 1 LYON EXCEPT LPA38902; S/T LPA82952; DISTRICT OF THUNDER BAY	24-Mar-14	Mailout	Reference	Directly Affected
EWT5019	624840156			PCL 11187 SEC TBF; S 1/2 OF W 1/2 LT 5 CON 11 LYON; S/T LPA82951; DISTRICT OF THUNDER BAY	24-Mar-14	Mailout	Reference	Directly Affected
EWT5020	624840155			PCL 10217 SEC TBF; E 1/2 LT 5 CON 11 LYON; S/T LPA82949; DISTRICT OF THUNDER BAY	24-Mar-14	Mailout	Reference	Directly Affected
EWT5021	624840149			PCL 13924 SEC TBF; E 1/2 LT 4 CON 11 LYON; S/T LPA83426; DISTRICT OF THUNDER BAY	24-Mar-14	Mailout	Reference	Directly Affected
EWT5022	624840148			PCL 5979 SEC TBF; W PT LT 4 CON 10 LYON AS IN PPA3833; S/T LPA82944; DISTRICT OF THUNDER BAY	24-Mar-14	Mailout	Reference	Directly Affected
EWT5023	624840147			PCL 5658 SEC TBF; E PT LT 4 CON 10 LYON AS IN PPA3571 S/T DEBTS IN LT14839; S/T LPA82942; DISTRICT OF THUNDER BAY	24-Mar-14	Mailout	Reference	Directly Affected

CLIENT ID	PIN	LANDOWNER NAME	LANDOWNER CONTACT	LEGAL DESCRIPTION	DATE INITIAL NOTIFICATION MAILED	CONTACT TYPE OF NOTIFICATION	ROUTE TYPE	INTEREST TYPE
EWT5024	624840145			PCL 13923 SEC TBF; LT 3 CON 10 LYON; DISTRICT OF THUNDER BAY	24-Mar-14	Mailout	Reference	Directly Affected
EWT5025	624840146			PCL 9873 SEC TBF; LOCATION AL 764 LYON; S/T LT212121; DISTRICT OF THUNDER BAY	24-Mar-14	Mailout	Reference	Directly Affected
EWT5026	624830174			PCL 14003 SEC TBF; E 1/2 OF W 1/2 LT 1 CON 4 STIRLING; DISTRICT OF THUNDER BAY	24-Mar-14	Mailout	Reference	Adjacent
EWT5027	624830173			PCL 5986 SEC TBF; E 1/2 LT 2 CON 4 STIRLING; DISTRICT OF THUNDER BAY	24-Mar-14	Mailout	Reference	Adjacent
EWT5028	624830078			PCL 11114 SEC TBF; PTE 1/2 LT 3 CON 3 STIRLING AS IN LPAS1473; DISTRICT OF THUNDER BAY	24-Mar-14	Mailout	Reference	Adjacent
EWT5029	624830077			PCL 11113 SEC TBF; PTE 1/2 LT 3 CON 3 STIRLING AS IN LPAS1472; DISTRICT OF THUNDER BAY	24-Mar-14	Mailout	Reference	Adjacent
EWT5030	624830071			PCL 5863 SEC TBF; E 1/2 LT 4 CON 3 STIRLING; DISTRICT OF THUNDER BAY	24-Mar-14	Mailout	Reference	Adjacent
EWT5031	624830069			PCL 12759 SEC TBF; N 1/2 OF W 1/2 LT 4 CON 2 STIRLING; DISTRICT OF THUNDER BAY	24-Mar-14	Mailout	Reference	Adjacent
EWT5032	624830042			PCL 21368 SEC TBF; N 1/2 OF E 1/2 LT 5 CON 2 STIRLING; DISTRICT OF THUNDER BAY	24-Mar-14	Mailout	Reference	Adjacent
EWT5033	624830037			PCL 517 SEC TBF; E 1/2 LT 6 CON 2 STIRLING; DISTRICT OF THUNDER BAY	24-Mar-14	Mailout	Reference	Adjacent
EWT5034	624830032			PCL 23796 SEC TBF; W 1/2 LT 7 CON 1 STIRLING SRO; DISTRICT OF THUNDER BAY	24-Mar-14	Mailout	Reference	Adjacent
EWT5035	624840152			PCL 11728 SEC TBF; N 1/2 OF W 1/2 LT 5 CON 11 LYON EXCEPT PT 1, 2 55R10855; DISTRICT OF THUNDER BAY	24-Mar-14	Mailout	Reference	Adjacent
EWT5036	624840232			PT LT 5 CON 11 LYON PTS 1 & 2, 55R6370 & PTS 1 & 2, 55R10855; DISTRICT OF THUNDER BAY	24-Mar-14	Mailout	Reference	Adjacent
EWT5037	624840151			PCL 7267 SEC TBF; PT LT 4 CON 11 LYON BEING PT S 1/2 OF W 1/2 (FIRSTLY) AND PT N 1/2 OF W 1/2 (SECONDLY) AS IN LPA24895; DISTRICT OF THUNDER BAY	24-Mar-14	Mailout	Reference	Adjacent
EWT5038	624839599			PCL 10805 SEC TBF; PTE 1/2 LT 1 CON 3 STIRLING AS IN LPA48986; DISTRICT OF THUNDER BAY	24-Mar-14	Mailout	Reference	Adjacent
EWT5039	624830170			PCL 22967 SEC TBF; PTE 1/2 LT 2 CON 3 STIRLING PT 7, 8 55R6614; S/T LPA82948; DISTRICT OF THUNDER BAY	24-Mar-14	Mailout	Reference	Adjacent

CLIENT ID	PIN	LANDOWNER NAME	LANDOWNER CONTACT	LEGAL DESCRIPTION	DATE INITIAL NOTIFICATION MAILED	CONTACT TYPE OF NOTIFICATION	ROUTE TYPE	INTEREST TYPE
EWT5040	624830276			PCL 6082 SEC TBF; PT E 1/2 LT 1 CON 3 STIRLING AS IN LPA39026, LPA40856; PCL 5893 SEC TBF; W PT LT 1 CON 2 STIRLING AS IN LPA39026; PCL 8642 SEC TBF; PT LT 2 CON 2 STIRLING BEING PT 5 1/2 OF W 1/2 AS IN LPA39026; PCL 8221 SEC TBF BEING PT N 1/2 OF W 1/2 LT 2 CON 2 STIRLING AS IN LPA39026 EXCEPT LPA53903; PCL 8222 SEC TBF BEING PT N 1/2 OF W 1/2 LT 2 CON 2 STIRLING UNIT 1 D45, AS IN LPA39026; PCL 6481 SEC TBF BEING PT N 1/2 OF W 1/2 LT 2 CON 2 STIRLING AS IN LPA82161; PCL 8639 SEC TBF; PT E 1/2 LT 2 CON 2 STIRLING AS IN LPA39026, LPA41201; PCL 5638 SEC TBF; PT W 1/2 LT 3 CON 2 STIRLING AS IN LPA26084, LPA43050; PCL 6487 SEC TBF BEING PT LT 3 CON 2 STIRLING AS IN LPA22306; PCL 6517 SEC TBF BEING PT W 1/2 LT 3 CON 2 STIRLING AS IN LPA26084, LPA43050; PCL 6567 SEC TBF BEING PT W 1/2 LT 3 CON 2 STIRLING AS IN LPA26084, LPA43050; PCL 8146 SEC TBF BEING E 1/2 LT 3 CON 2 STIRLING AS IN LPA39026; PCL 25028 SEC TBF; FIRSTLY: PT LT 4 CON 2 STIRLING BEING PT E 1/2 AS IN LPA39026; SECONDLY: PT E 1/2 LT 4 CON 2 STIRLING AS IN LPA40817; PCL 5154 SEC TBF; PT W PT LT 4 CON 1 STIRLING AS IN LPA39026; PCL 9702 SEC TBF BEING PT LT 4 CON 1 STIRLING AS IN LPA42065; PCL 6002 SEC TBF; PT W 1/2 LT 5 CON 1 STIRLING AS IN LPA39026; PCL 5117 SEC TBF BEING PT N 1/2 OF E 1/2 LT 5 CON 1 STIRLING AS IN LPA39026, LPA40819; PCL 5544 SEC TBF; PT LT 6 CON 1 STIRLING BEING PT W 1/2 OF E 1/2 AS IN LPA39026, LPA40819; DISTRICT OF THUNDER BAY	24-Mar-14	Mailout	Reference	Adjacent
EWT5041	624839596			-->PCL 8222 SEC TBF; PT LT 2 CON 2 STIRLING BEING PT N 1/2 OF W 1/2 AS IN LPA30020 EXCEPT LPA30527, LPA32142, LPA34832, LPA39025, LPA58137, LPA61926, LPA65801, LPA71500, LPA81163, LT106196, PT 1, 2 PAR243, PT 3 55R2509; S/T F19380; DISTRICT OF THUNDER BAY -->	24-Mar-14	Mailout	Reference	Adjacent
EWT5042	624839551			-->PCL 8222 SEC TBF; PT LT 2 CON 2 STIRLING BEING PT N 1/2 OF W 1/2 AS IN LPA30020 EXCEPT LPA30527, LPA32142, LPA34832, LPA39025, LPA58137, LPA61926, LPA65801, LPA71500, LPA81163, LT106196, PT 1, 2 PAR243, PT 3 55R2509; S/T F19380; DISTRICT OF THUNDER BAY -->	24-Mar-14	Mailout	Reference	Adjacent
EWT5043	624830166			PCL 17735 SEC TBF; PT LT 2 CON 2 STIRLING BEING PT N 1/2 OF W 1/2 PT 3 55R2509; DISTRICT OF THUNDER BAY	24-Mar-14	Mailout	Reference	Adjacent
EWT5044	624830167			PCL 7082 SEC TBF; PT E 1/2 LT 2 CON 3 STIRLING AS IN LPA24370; DISTRICT OF THUNDER BAY	24-Mar-14	Mailout	Reference	Adjacent
EWT5045	624830081			PCL 11392 SEC TBF; PT E 1/2 LT 3 CON 3 STIRLING AS IN LPA53421; DISTRICT OF THUNDER BAY	24-Mar-14	Mailout	Reference	Adjacent
EWT5046	624830080			PCL 12931 SEC TBF; PT E 1/2 LT 3 CON 3 STIRLING AS IN LPA65264; DISTRICT OF THUNDER BAY	24-Mar-14	Mailout	Reference	Adjacent
EWT5047	624839550			PCL 17590 SEC TBF; PT W 1/2 LT 3 CON 2 STIRLING PT 1, 2 55R2509; DISTRICT OF THUNDER BAY	24-Mar-14	Mailout	Reference	Adjacent
EWT5048	624839549			PCL 17590 SEC TBF; PT W 1/2 LT 3 CON 2 STIRLING PT 1, 2 55R2509; DISTRICT OF THUNDER BAY	24-Mar-14	Mailout	Reference	Adjacent
EWT5050	624830159			PCL 146 SEC TBF; PT LT 2 CON 2 STIRLING BEING PT N 1/2 OF W 1/2 PT 1 PAR-348; DISTRICT OF THUNDER BAY	24-Mar-14	Mailout	Reference	Adjacent
EWT5053	624830296			PT LT 2 CON 2 STIRLING -- PT 1 55R12457 ; DISTRICT OF THUNDER BAY	24-Mar-14	Mailout	Reference	Adjacent

CLIENT ID	PIN	LANDOWNER NAME	LANDOWNER CONTACT	LEGAL DESCRIPTION	DATE INITIAL NOTIFICATION MAILED	CONTACT TYPE OF NOTIFICATION	ROUTE TYPE	INTEREST TYPE
EWT5054	624839590			→PCL 8222 SEC TBF; PT LT 2 CON 2 STIRLING BEING PT N 1/2 OF W 1/2 AS IN LPA61926; PCL 9731 SEC TBF BEING PT E 1/2 LT 2 CON 2 STIRLING AS IN LPA58193; PCL 5208 SEC TBF BEING PT E 1/2 LT 2 CON 2 STIRLING AS IN LPA61926; PCL 9063 SEC TBF BEING PT N 1/2 OF W 1/2 LT 2 CON 2 STIRLING AS IN LPA58192; PCL 5638 SEC TBF; PT W 1/2 LT 3 CON 2 STIRLING AS IN LPA61296; PCL 7016 SEC TBF BEING PT W 1/2 LT 3 CON 2 STIRLING AS IN LPA61296; PCL 6567 SEC TBF BEING PT OF W 1/2 LT 3 CON 3 STIRLING AS IN LPA61926; PCL 6444 SEC TBF BEING PT E 1/2 OF LT 3 CON 2 STIRLING AS IN LPA61296; PCL 11030 SEC TBF BEING PT E 1/2 LT 3 CON 2 STIRLING AS IN LPA61926; PCL 12498 SEC TBF BEING PT E 1/2 LT 3 CON 2 STIRLING AS IN LPA61898; PCL 12266 SEC TBF BEING PT E 1/2 LT 3 CON 2 STIRLING AS IN LPA59993; PCL 8146 SEC TBF BEING PT E 1/2 OF LT 3 CON 2 STIRLING AS IN LPA61296; PCL 7611 SEC TBF; PT LT 3 CON 1 STIRLING AS IN LPA61926; PCL 8529 SEC TBF BEING PT LT 3 CON 1 STIRLING AS IN LPA61926; PCL 7732 SEC TBF BEING PT LT 3 CON 1 STIRLING AS IN LPA58298; PCL 7406 SEC TBF BEING PT LT 3 CON 1 STIRLING AS IN LPA61926; PCL 8437 SEC TBF BEING PT BROKEN LT 2 CON 1 STIRLING AS IN LPA61926; PCL 8297 SEC TBF; PT MINING LOCATION AL 633 STIRLING AS IN LPA61926; PCL 9148 SEC TBF BEING PT OF MINING LOCATION AL 633 STIRLING AS IN LPA61926; PCL 9219 SEC TBF BEING PT OF MINING LOCATION AL 633 STIRLING AS IN LPA58435 AMENDED BY LPA63388; PCL 8599 SEC TBF BEING PT MINING LOCATION AL 633 STIRLING AS LPA61926 AMENDED BY LPA63388; PCL 5739 SEC TBF; PT LOCATION ED 405A CON 1 STIRLING AS IN LPA61926; PCL 5797 SEC TBF BEING PT LOCATION ED 450A STIRLING AS IN LPA58434; PCL 6189 SEC TBF; PT LT AL 633 STIRLING AS IN LPA61926 AMENDED BY LPA63388; PCL 8420 SEC TBF BEING PT LT AL 633 STIRLING AS IN LPA61926 AMENDED BY LPA63388; PCL 11027 SEC TBF; PT MINING LOCATION AL 561 STIRLING AS IN LPA58264; PCL 8664 SEC TBF; PT LOCATION AL 561 STIRLING AS IN LPA61926; PCL 5117 SEC TBF; PT LT 5 CON 1 STIRLING BEING PT N 1/2 OF E 1/2 LT AS IN LPA58227; PCL 5534 SEC TBF BEING PT S 1/2 OF E 1/2 LT 5 CON 1 STIRLING AS IN LPA58227; PCL 12583 SEC TBF; PT LOCATION AL 633 STIRLING AS IN LPA62758; DISTRICT OF THUNDER BAY -->	24-Mar-14	Mailout	Reference	Adjacent
EWT5055	624830164			PCL 12995 SEC TBF; PT LT 2 CON 2 STIRLING BEING PT N 1/2 OF W 1/2 AS IN LPA65801; DISTRICT OF THUNDER BAY	24-Mar-14	Mailout	Reference	Adjacent
EWT5056	624830162			PCL 9063 SEC TBF; PT LT 2 CON 2 STIRLING BEING PT OF N 1/2 OF W 1/2 AS IN LPA34932 EXCEPT LPA58192; DISTRICT OF THUNDER BAY	24-Mar-14	Mailout	Reference	Adjacent
EWT5059	624830085			PCL 16499 SEC TBF; PT W 1/2 LT 3 CON 2 STIRLING PT 1 PAR-276; DISTRICT OF THUNDER BAY	24-Mar-14	Mailout	Reference	Adjacent
EWT5060	624830087			PCL 16498 SEC TBF; PT W 1/2 LT 3 CON 2 STIRLING PT 2 PAR-276; DISTRICT OF THUNDER BAY	24-Mar-14	Mailout	Reference	Adjacent
EWT5061	624830086			PCL 16496 SEC TBF; PT W 1/2 LT 3 CON 2 STIRLING PT 3 PAR-276; DISTRICT OF THUNDER BAY	24-Mar-14	Mailout	Reference	Adjacent
EWT5062	624830089			PCL 16491 SEC TBF; PT W 1/2 LT 3 CON 2 STIRLING PT 4 PAR-276; DISTRICT OF THUNDER BAY	24-Mar-14	Mailout	Reference	Adjacent
EWT5063	624830088			PCL 19671 SEC TBF; PT W 1/2 LT 3 CON 2 STIRLING PT 1 55R4382; DISTRICT OF THUNDER BAY	24-Mar-14	Mailout	Reference	Adjacent
EWT5064	624830295			PCL 16620 SEC TBF; PT W 1/2 OF LOT 3 CON 2 STIRLING PT 2 55R4382; PCL 16489 SEC TBF; PT W 1/2 LOT 3 CON 2 STIRLING PT 7 PAR-276; DISTRICT OF THUNDER BAY	24-Mar-14	Mailout	Reference	Adjacent
EWT5065	624830093			PCL 16488 SEC TBF; PT W 1/2 LT 3 CON 2 STIRLING PT 8 PAR-276; DISTRICT OF THUNDER BAY	24-Mar-14	Mailout	Reference	Adjacent
EWT5066	624830091			PCL 16490 SEC TBF; PT W 1/2 LT 3 CON 2 STIRLING PT 6 PAR-276; DISTRICT OF THUNDER BAY	24-Mar-14	Mailout	Reference	Adjacent
EWT5069	624830096			PCL 16501 SEC TBF; PT W 1/2 LT 3 CON 2 STIRLING PT 11 PAR276; DISTRICT OF THUNDER BAY	24-Mar-14	Mailout	Reference	Adjacent
EWT5070	624830097			PCL 17082 SEC TBF; PT W 1/2 LT 3 CON 2 STIRLING PT 13 PAR-276; DISTRICT OF THUNDER BAY	24-Mar-14	Mailout	Reference	Adjacent
EWT5071	624830098			PCL 16494 SEC TBF; PT W 1/2 LT 3 CON 2 STIRLING PT 14 PAR-276; DISTRICT OF THUNDER BAY	24-Mar-14	Mailout	Reference	Adjacent
EWT5072	624830100			PCL 13817 SEC TBF; PT W 1/2 LT 3 CON 2 STIRLING AS IN LT206920; DISTRICT OF THUNDER BAY	24-Mar-14	Mailout	Reference	Adjacent
EWT5073	624830101			PCL 19080 SEC TBF; PT W 1/2 LT 3 CON 2 STIRLING PT 1 55R3874; DISTRICT OF THUNDER BAY	24-Mar-14	Mailout	Reference	Adjacent
EWT5074	624839594			PCL 5638 SEC TBF; W 1/2 LT 3 CON 2 STIRLING EXCEPT LPA22306, LPA22396, LPA22523, LPA23674, LPA26084, LPA43050, LPA44622, LPA58263, LPA61926, PT 1, 3 PAR-85, PT 1 TO 15 PAR-276, PT 1 55R3874; DISTRICT OF THUNDER BAY	24-Mar-14	Mailout	Reference	Adjacent
EWT5075	624839555			PT E 1/2 LT 3 CON 2 STIRLING; DISTRICT OF THUNDER BAY	24-Mar-14	Mailout	Reference	Adjacent
EWT5076	624839556			PT E 1/2 LT 3 CON 2 STIRLING; DISTRICT OF THUNDER BAY	24-Mar-14	Mailout	Reference	Adjacent

CLIENT ID	PIN	LANDOWNER NAME	LANDOWNER CONTACT	LEGAL DESCRIPTION	DATE INITIAL NOTIFICATION MAILED	CONTACT TYPE OF NOTIFICATION	ROUTE TYPE	INTEREST TYPE
EWT5077	624830068			PCL 24990 SEC TBF; PT E 1/2 LT 4 CON 2 STIRLING AS IN F69742; DISTRICT OF THUNDER BAY	24-Mar-14	Mailout	Reference	Adjacent
EWT5078	624830065			PCL 9702 SEC TBF; PT LT 4 CON 1 STIRLING AS IN LPA40036 (SECONDLY) EXCEPT LPA42065, LPA44622; DISTRICT OF THUNDER BAY	24-Mar-14	Mailout	Reference	Adjacent
EWT5134	624839591			-->PCL 8222 SEC TBF; PT LT 2 CON 2 STIRLING BEING PT N 1/2 OF W 1/2 AS IN LPA61926; PCL 9731 SEC TBF BEING PT E 1/2 LT 2 CON 2 STIRLING AS IN LPA58193; PCL 5208 SEC TBF BEING PT E 1/2 LT 2 CON 2 STIRLING AS IN LPA61296; PCL 9063 SEC TBF BEING PT N 1/2 OF W 1/2 LT 2 CON 2 STIRLING AS IN LPA58192; PCL 5638 SEC TBF; PT W 1/2 LT 3 CON 2 STIRLING AS IN LPA61296; PCL 7016 SEC TBF BEING PT W 1/2 LT 3 CON 2 STIRLING AS IN LPA61296; PCL 6567 SEC TBF BEING PT OF W 1/2 LT 3 CON 3 STIRLING AS IN LPA61926; PCL 6444 SEC TBF BEING PT E 1/2 OF LT 3 CON 2 STIRLING AS IN LPA61296; PCL 11030 SEC TBF BEING PT E 1/2 LT 3 CON 2 STIRLING AS IN LPA61926; PCL 12498 SEC TBF BEING PT E 1/2 LT 3 CON 2 STIRLING AS IN LPA61898; PCL 12266 SEC TBF BEING PT E 1/2 LT 3 CON 2 STIRLING AS IN LPA59993; PCL 8146 SEC TBF BEING PT E 1/2 OF LT 3 CON 2 STIRLING AS IN LPA61296; PCL 7611 SEC TBF; PT LT 3 CON 1 STIRLING AS IN LPA61926; PCL 8529 SEC TBF BEING PT LT 3 CON 1 STIRLING AS IN LPA61926; PCL 7732 SEC TBF BEING PT LT 3 CON 1 STIRLING AS IN LPA58298; PCL 7406 SEC TBF BEING PT LT 3 CON 1 STIRLING AS IN LPA61926; PCL 8437 SEC TBF BEING PT BROKEN LT 2 CON 1 STIRLING AS IN LPA61926; PCL 8297 SEC TBF; PT MINING LOCATION AL 633 STIRLING AS IN LPA61926; PCL 9219 SEC TBF BEING PT OF MINING LOCATION AL 633 STIRLING AS IN LPA61926; PCL 9148 SEC TBF BEING PT OF MINING LOCATION AL 633 STIRLING AS IN LPA61926; PCL 7809 SEC TBF BEING PT OF MINING LOCATION AL 633 STIRLING AS IN LPA58435 AMENDED BY LPA63388; PCL 8599 SEC TBF BEING PT MINING LOCATION AL 633 STIRLING AS LPA61926 AMENDED BY LPA63388; PCL 5739 SEC TBF; PT LOCATION ED 405A CON 1 STIRLING AS IN LPA61926; PCL 5797 SEC TBF BEING PT LOCATION ED 405A STIRLING AS IN LPA58434; PCL 6189 SEC TBF; PT LT AL 633 STIRLING AS IN LPA61926 AMENDED BY LPA63388; PCL 8420 SEC TBF BEING PT LT AL 633 STIRLING AS IN LPA61926 AMENDED BY LPA63388; PCL 11027 SEC TBF; PT MINING LOCATION AL 561 STIRLING AS IN LPA58264; PCL 8664 SEC TBF; PT LOCATION AL 561 STIRLING AS IN LPA61926; PCL 5117 SEC TBF; PT LT 5 CON 1 STIRLING BEING PT N 1/2 OF E 1/2 LT AS IN LPA58227; PCL 5534 SEC TBF BEING PT S 1/2 OF E 1/2 LT 5 CON 1 STIRLING AS IN LPA58227; PCL 12583 SEC TBF; PT LOCATION AL 633 STIRLING AS IN LPA62758; DISTRICT OF THUNDER BAY -->	24-Mar-14	Mailout	Reference	Adjacent
EWT5144	624840184			PCL 22115 SEC TBF; PT LT 7 CON 11 LYON PT 1 55R6039; DISTRICT OF THUNDER BAY	24-Mar-14	Mailout	Reference	Adjacent
EWT5145	624840165			PCL 13563 SEC TBF; LOCATION R-601 LYON; DISTRICT OF THUNDER BAY	24-Mar-14	Mailout	Reference	Adjacent
EWT5146	624849565			PCL 5757 SEC TBF; PT BROKEN LT 7 CON 11 LYON AS IN PPA3630 EXCEPT LPA38902; S/T LPA51196; DISTRICT OF THUNDER BAY	24-Mar-14	Mailout	Reference	Adjacent
EWT5147	624849564			PCL 5757 SEC TBF; PT BROKEN LT 7 CON 11 LYON AS IN PPA3630 EXCEPT LPA38902; S/T LPA51196; DISTRICT OF THUNDER BAY	24-Mar-14	Mailout	Reference	Adjacent
EWT5148	624840183			PCL 22217 SEC TBF; PT LT 7 CON 11 LYON PT 2 55R4240; DISTRICT OF THUNDER BAY	24-Mar-14	Mailout	Reference	Adjacent
EWT5149	624840186			PCL 19333 SEC TBF; PT LT 7 CON 11 LYON PT 1 55R4240; DISTRICT OF THUNDER BAY	24-Mar-14	Mailout	Reference	Adjacent
EWT5150	624839544			PCL 12940 SEC TBF; PT LT 6 CON 1 STIRLING BEING PT W 1/2 OF E 1/2 AS IN LPA65304; S/T LPA83350; DISTRICT OF THUNDER BAY	24-Mar-14	Mailout	Reference	Adjacent
EWT5151	624839545			PCL 12941 SEC TBF; PT LT 5 CON 1 STIRLING BEING PT OF N 1/2 OF E 1/2 AS IN LPA65305 (FIRSTLY & SECONDLY); DISTRICT OF THUNDER BAY	24-Mar-14	Mailout	Reference	Adjacent
EWT5152	624830056			PCL 20859 SEC TBF; PT LT 5 CON 1 STIRLING BEING PT S 1/2 OF E 1/2 AS IN LT180741; DISTRICT OF THUNDER BAY	24-Mar-14	Mailout	Reference	Adjacent

CLIENT ID	PIN	LANDOWNER NAME	LANDOWNER CONTACT	LEGAL DESCRIPTION	DATE INITIAL NOTIFICATION MAILED	CONTACT TYPE OF NOTIFICATION	ROUTE TYPE	INTEREST TYPE
EWT5153	624830054			PCL 17316 SEC TBF; PT W 1/2 LT 5 CON 1 STIRLING AS IN LT118245; DISTRICT OF THUNDER BAY	24-Mar-14	Mailout	Reference	Adjacent
EWT5154	624830053			PCL 10115 SEC TBF; PT W 1/2 LT 5 CON 1 STIRLING AS IN LPA43502; DISTRICT OF THUNDER BAY	24-Mar-14	Mailout	Reference	Adjacent
EWT5155	624830052			PCL 9792 SEC TBF; PT W 1/2 LT 5 CON 1 STIRLING AS IN LPA40870; DISTRICT OF THUNDER BAY	24-Mar-14	Mailout	Reference	Adjacent
EWT5156	624830064			PCL 18600 SEC TBF; PT LT 4 CON 1 STIRLING AS IN LT143603; DISTRICT OF THUNDER BAY	24-Mar-14	Mailout	Reference	Adjacent
EWT5157	624830051			PCL 12548 SEC TBF; PT W 1/2 LT 5 CON 1 STIRLING AS IN LPA62438; DISTRICT OF THUNDER BAY	24-Mar-14	Mailout	Reference	Adjacent
EWT5158	624830046			PCL 14881 SEC TBF; PT W 1/2 LT 5 CON 1 STIRLING PT 1 55R3463; DISTRICT OF THUNDER BAY	24-Mar-14	Mailout	Reference	Adjacent
EWT5159	624830047			PCL 21633 SEC TBF; PT W 1/2 LT 5 CON 1 STIRLING PT 1, 2 55R5676 T/W PT 3 55R5676; S/T PT 2 55R5676; DISTRICT OF THUNDER BAY	24-Mar-14	Mailout	Reference	Adjacent
EWT5160	624830048			PCL 21647 SEC TBF; PT W 1/2 LT 5 CON 1 STIRLING PT 3, 4 55R5676 T/W PT 2 55R5676; S/T PT 3 55R5676; DISTRICT OF THUNDER BAY	24-Mar-14	Mailout	Reference	Adjacent
EWT5161	624830050			PCL 21558 SEC TBF; PT W 1/2 LT 5 CON 1 STIRLING PT 5 55R5676; DISTRICT OF THUNDER BAY	24-Mar-14	Mailout	Reference	Adjacent
EWT5162	624830049			PCL 21634 SEC TBF; PT W 1/2 LT 5 CON 1 STIRLING PT 6 55R5676; DISTRICT OF THUNDER BAY	24-Mar-14	Mailout	Reference	Adjacent
EWT5163	624839546			PCL 12941 SEC TBF; PT LT 5 CON 1 STIRLING BEING PT OF N 1/2 OF E 1/2 AS IN LPA65305 (FIRSTLY & SECONDLY); DISTRICT OF THUNDER BAY	24-Mar-14	Mailout	Reference	Adjacent
EWT5170	624849563			PCL 11984 SEC TBF; W 1/2 LT 6 CON 11 LYON EXCEPT LPA38902; S/T LPA82952; DISTRICT OF THUNDER BAY	24-Mar-14	Mailout	Reference	Adjacent
EWT5171	624840222			-->PCL 7329 SEC TBF PT W HALF OF LT 6 CON 10 LYON AS IN LPA45257; PCL 7738 SEC TBF PT W HALF OF LT 6 CON 10 LYON AS IN LPA45257, LPA45864; PCL 7335 SEC TBF PT W HALF OF LT 6 CON 10 LYON AS IN LPA45257; PCL 8188 SEC TBF; PT W HALF LT 6 CON 10 LYON AS IN LPA45257; PCL 8605 SEC TBF; PT W HALF LT 7 CON 10 LYON AS IN LPA45257; PCL 5708 SEC TBF; PT E HALF LT 6 CON 11 LYON AS IN LPA40735, LPA38903; PCL 26968 SEC TBF PT W HALF OF LT 6 CON 11 LYON AS IN LPA38903 (PT OF PCL 3654); PCL 26967 SEC TBF; PT LT 7 CON 11 LYON PT B (PCL 5153) AS IN LPA38903; PCL 26972 SEC TBF PT BROKEN LT 7 CON 11 LYON AS IN LPA38903; PCL 26966 SEC TBF FIRSTLY; PT LT 7 CON 11 LYON PT A (PCL 5153) AS IN LPA38903;; SECONDLY: PT LT 8 CON 11 LYON; PT LT 9 CON 11 LYON PT LT 7 CON 11 LYON AS IN LPA58161 (PCL 5153); S/T LPA37627; DISTRICT OF THUNDER BAY -->	24-Mar-14	Mailout	Reference	Adjacent
EWT5173	624840160			PCL 12641 SEC TBF; PT E 1/2 LT 6 CON 11 LYON AS IN LPA63429; DISTRICT OF THUNDER BAY	24-Mar-14	Mailout	Reference	Adjacent
EWT5174	624849560			PCL 5708 SEC TBF; E 1/2 LT 6 CON 11 LYON EXCEPT LPA88359, LPA63429, LPA40734; DISTRICT OF THUNDER BAY	24-Mar-14	Mailout	Reference	Adjacent
EWT5188	624840157			PCL 14353 SEC TBF; W 1/2 LT 5 CON 10 LYON; DISTRICT OF THUNDER BAY	24-Mar-14	Mailout	Reference	Adjacent

CLIENT ID	PIN	LANDOWNER NAME	LANDOWNER CONTACT	LEGAL DESCRIPTION	DATE INITIAL NOTIFICATION MAILED	CONTACT TYPE OF NOTIFICATION	ROUTE TYPE	INTEREST TYPE
EWT5191	624720119			PCL 4821 SEC TBF; E 1/2 LT 1 CON 9 NIPIGON; REDROCK	24-Mar-14	Mailout	Reference	Adjacent
EWT6001	624720120			PCL 4843 SEC TBF; W PT BROKEN LT 1 CON 8 NIPIGON AS IN PPA2968; S/T LPA83838; REDROCK	24-Mar-14	Mailout	Reference	Directly Affected
EWT6002	624720116			PCL 4810 SEC TBF; W 1/2 LT 2 CON 8 NIPIGON S/T LPA63685; S/T LPA83838; REDROCK	24-Mar-14	Mailout	Reference	Directly Affected
EWT6003	624729512			PCL 4872 SEC TBF; E 1/2 LT 2 CON 8 NIPIGON S/T LPA63685; S/T LPA38952, LPA83838; REDROCK	24-Mar-14	Mailout	Reference	Directly Affected
EWT6004	624729511			PCL 4872 SEC TBF; E 1/2 LT 2 CON 8 NIPIGON S/T LPA63685; S/T LPA38952, LPA83838; REDROCK	24-Mar-14	Mailout	Reference	Directly Affected
EWT6005	624720113			PCL 4853 SEC TBF; E PT BROKEN LT 3 CON 8 NIPIGON AS IN PPA2976 S/T LPA63685; S/T LPA38952, LPA83838; REDROCK	24-Mar-14	Mailout	Reference	Directly Affected

CLIENT ID	PIN	LANDOWNER NAME	LANDOWNER CONTACT	LEGAL DESCRIPTION	DATE INITIAL NOTIFICATION MAILED	CONTACT TYPE OF NOTIFICATION	ROUTE TYPE	INTEREST TYPE
EWT6006	624720133			PCL 14800 SEC TBF; W 1/2 LT 3 CON 7 NIPIGON; S/T LPA83992; REDROCK	24-Mar-14	Mailout	Reference	Directly Affected
EWT6007	624720126			PCL 4835 SEC TBF; W 1/2 LT 4 CON 7 NIPIGON; S/T LPA83838; REDROCK	24-Mar-14	Mailout	Reference	Directly Affected
EWT6008	624720127			PCL 4885 SEC TBF; W 1/2 LT 5 CON 7 NIPIGON; S/T LPA38952, LPA83838; REDROCK	24-Mar-14	Mailout	Reference	Directly Affected
EWT6009	624720128			PCL 4926 SEC TBF; E 1/2 LT 5 CON 7 NIPIGON; S/T LPA83838; REDROCK	24-Mar-14	Mailout	Reference	Directly Affected
EWT6010	624720123			PCL 4899 SEC TBF; E 1/2 LT 6 CON 7 NIPIGON; S/T LPA83838; REDROCK	24-Mar-14	Mailout	Reference	Directly Affected

CLIENT ID	PIN	LANDOWNER NAME	LANDOWNER CONTACT	LEGAL DESCRIPTION	DATE INITIAL NOTIFICATION MAILED	CONTACT TYPE OF NOTIFICATION	ROUTE TYPE	INTEREST TYPE
EW16011	624720124			PCL 4838 SEC TBF; W 1/2 LT 6 CON 6 NIPIGON; S/T LPA83838; REDROCK	24-Mar-14	Mailout	Reference	Directly Affected
EW16012	624720086			PCL 4851 SEC TBF; W 1/2 LT 7 CON 6 NIPIGON; S/T LPA83838; NIPIGON	24-Mar-14	Mailout	Reference	Directly Affected
EW16013	624720087			PCL 10356 SEC TBF; E 1/2 LT 7 CON 6 NIPIGON; S/T LPA84838; NIPIGON	24-Mar-14	Mailout	Reference	Directly Affected
EW16014	624720079			PCL 4829 SEC TBF; E 1/2 LT 8 CON 6 NIPIGON; S/T LPA83838; NIPIGON	24-Mar-14	Mailout	Reference	Directly Affected
EW16015	624730071			PCL 4831 SEC TBF; E 1/2 LT 9 CON 6 NIPIGON; S/T LPA83838; NIPIGON	24-Mar-14	Mailout	Reference	Directly Affected
EW16016	624739527			PT W 1/2 LT 9 CON 5 NIPIGON PT 1 TO 7 55R6410 & PT 1 & 2 PAR104 EXCEPT PTS 3 & 4 55R13454; S/T LPA53282, LPA83991, LT228193, PPA3553 TOWNSHIP OF NIPIGON	24-Mar-14	Mailout	Reference	Directly Affected

CLIENT ID	PIN	LANDOWNER NAME	LANDOWNER CONTACT	LEGAL DESCRIPTION	DATE INITIAL NOTIFICATION MAILED	CONTACT TYPE OF NOTIFICATION	ROUTE TYPE	INTEREST TYPE
EWT6017	624730343			W 1/2 LT 10 CON 5 NIPIGON EXCEPT LPA41467, PTS 10-17 55R13454, PT 44 55R13601 SUBJECT TO AN EASEMENT AS IN LPA52121 SUBJECT TO AN EASEMENT AS IN LT239096 TOWNSHIP OF NIPIGON	24-Mar-14	Mailout	Reference	Directly Affected
EWT6018	624730333			W 1/2 LT 10 CON 5 NIPIGON EXCEPT LPA41467 & PTS 10-17 55R13454 SUBJECT TO AN EASEMENT AS IN LPA52121 SUBJECT TO AN EASEMENT AS IN LT239096 TOWNSHIP OF NIPIGON	24-Mar-14	Mailout	Reference	Directly Affected
EWT6019	624730344			PT W 1/2 LT 10 CON 5 NIPIGON PT 44 55R13601 TOWNSHIP OF NIPIGON	24-Mar-14	Mailout	Reference	Directly Affected
EWT6020	624730320			PT LT 10 CON 5 NIPIGON PTS 10 & 11, 55R13454 SUBJECT TO AN EASEMENT AS IN LPA28351 TOWNSHIP OF NIPIGON	24-Mar-14	Mailout	Reference	Directly Affected
EWT6021	624730334			PT W 1/2 LT 10 CON 5 NIPIGON PTS 12, 14 & 15 55R13454 SUBJECT TO AN EASEMENT AS IN LPA28351 TOWNSHIP OF NIPIGON	24-Mar-14	Mailout	Reference	Directly Affected
EWT6022	624730321			PT LT 10 CON 5 NIPIGON PTS 13 & 16, 55R13454 SUBJECT TO AN EASEMENT AS IN LPA28351 TOWNSHIP OF NIPIGON	24-Mar-14	Mailout	Reference	Directly Affected
EWT6023	624730335			PCL 6172 SEC TBF; PT E 1/2 LT 10 CON 5 NIPIGON AS IN LPA41466; PCL 16004 SEC TBF; PT E 1/2 LT 10 CON 5 NIPIGON PT 1 & 2 55R1322; PCL 5630 SEC TBF; PT W 1/2 LT 10 CON 5 NIPIGON AS IN LPA41466 TOWNSHIP OF NIPIGON	24-Mar-14	Mailout	Reference	Directly Affected

CLIENT ID	PIN	LANDOWNER NAME	LANDOWNER CONTACT	LEGAL DESCRIPTION	DATE INITIAL NOTIFICATION MAILED	CONTACT TYPE OF NOTIFICATION	ROUTE TYPE	INTEREST TYPE
EWT6024	624730307			PT E 1/2 LT 10 CON 5 NIPIGON PT 12, 13, 14 & 15 55R12916 SUBJECT TO AN EASEMENT IN GROSS OVER PT 13 55R12916 AS IN LPA87825 TOWNSHIP OF NIPIGON	24-Mar-14	Mailout	Reference	Directly Affected
EWT6025	624730324			PT LT 10 CON 5 NIPIGON PTS 18-20, 55R13454 SUBJECT TO AN EASEMENT AS IN LPA87825 TOWNSHIP OF NIPIGON	24-Mar-14	Mailout	Reference	Directly Affected
EWT6026	624730345			PT E 1/2 LT 10 CON 5 NIPIGON PT 1, 2 & 3 PAR530, PT 2 PAR528 EXCEPT PT 1 55R1192, PTS 18-20 55R13454 & PTS 12, 13, 14 & 15 55R12916, PT 42 55R13601; S/T LPA47153, LPA87825 TOWNSHIP OF NIPIGON	24-Mar-14	Mailout	Reference	Directly Affected
EWT6027	624730325			PT E 1/2 LT 10 CON 5 NIPIGON PT 1, 2 & 3 PAR530, PT 2 PAR528 EXCEPT PT 1 55R1192, PTS 18-20 55R13454 & PTS 12, 13, 14 & 15 55R12916; S/T LPA47153, LPA87825 TOWNSHIP OF NIPIGON	24-Mar-14	Mailout	Reference	Directly Affected
EWT6028	624730187			PCL 5759 SEC TBF; W 1/2 LT 10 CON 4 NIPIGON; S/T LPA86398; NIPIGON	24-Mar-14	Mailout	Reference	Directly Affected
EWT6029	624739520			PCL 24049 SEC TBF; PT E 1/2 LT 10 CON 4 NIPIGON AS IN F80034 (SECONDLY); S/T LPA82947; NIPIGON	24-Mar-14	Mailout	Reference	Directly Affected
EWT6030	624730199			PCL 11978 SEC TBF; PT E 1/2 LT 10 CON 4 NIPIGON AS IN LPA58452; S/T LPA84462; NIPIGON	24-Mar-14	Mailout	Reference	Directly Affected
EWT6031	624700016			PT LT 10 CON 3 NIPIGON AS IN TBR393781; S/T PTA128519, RN1021, RN3907; NIPIGON	24-Mar-14	Mailout	Reference	Directly Affected
EWT6032	624700021			PT LT 10 LYING W OF THE E 128 ACRES CON 2 NIPIGON SRO AS IN TBR278933(SIXTEENTHLY); S/T DEBTS IN TBR278933; S/T PTA132696, RN3802; NIPIGON EXCEPT FORFEITED MINING RIGHTS, IF ANY	24-Mar-14	Mailout	Reference	Directly Affected

CLIENT ID	PIN	LANDOWNER NAME	LANDOWNER CONTACT	LEGAL DESCRIPTION	DATE INITIAL NOTIFICATION MAILED	CONTACT TYPE OF NOTIFICATION	ROUTE TYPE	INTEREST TYPE
EWTF6033	624700022			PT E 128 ACRES LT 10 CON 2 NIPIGON AS IN TBR391567 (NINTHLY) W OF THE CANADIAN PACIFIC RAILWAY, S/T RIGHT IN TBR391567; S/T PTA138283, RN3972; NIPIGON	24-Mar-14	Mailout	Reference	Directly Affected
EWTF6034	624700028			PT E 113 ACRES LT 7 CON 2 NIPIGON; PT LT 8-9 CON 2 NIPIGON; PT E 128 ACRES LT 10 CON 2 NIPIGON; PT E 186 ACRES LT 11 CON 2 NIPIGON; PT LT 12 E OF THE W 80 ACRES CON 2 NIPIGON; NIPIGON	24-Mar-14	Mailout	Reference	Directly Affected
EWTF6035	624700038			PT E 186 ACRES LT 11 CON 2 NIPIGON; PT E 128 ACRES LT 10 CON 2 NIPIGON; NIPIGON	24-Mar-14	Mailout	Reference	Directly Affected
EWTF6036	624700024			PT E 128 ACRES LT 10 CON 2 NIPIGON AS IN TBR391567 (NINTHLY) E OF THE CANADIAN NATIONAL RAILWAY; S/T PTA138283; NIPIGON	24-Mar-14	Mailout	Reference	Directly Affected
EWTF6037	624700025			PCL 7737 SEC TBF; PT TRACT OF LAND UNDER WATER OF NIPIGON BAY NIPIGON AS IN PPA4834; S/T LPA89810; NIPIGON	24-Mar-14	Mailout	Reference	Directly Affected
EWTF6038	624700036			PT W 80 ACRES OF LT 10 CON 1 NIPIGON SRC; PT W 80 ACRES OF LT 11 CON 1 NIPIGON AS IN TBR314316; S/T PTA128517, PTA128518; NIPIGON	24-Mar-14	Mailout	Reference	Directly Affected
EWTF6039	624700037			E PT LT 11 CON 1 NIPIGON; S/T PTA128887; NIPIGON EXCEPT FORFEITED MINING RIGHTS, IF ANY	24-Mar-14	Mailout	Reference	Directly Affected
EWTF6040	624669505			FIRSTLY: PT LOCATION 16891 CORRIGAL PTS 1.3.4 & 6 55R13488; SECONDLY: MINING RIGHTS ONLY PT LOCATION CL 16891 CORRIGAL PTS 2 & 5 55R13488; DISTRICT OF THUNDER BAY SUBJECT TO AN EASEMENT AS IN TY153486	24-Mar-14	Mailout	Reference	Directly Affected
EWTF6041	624669506			FIRSTLY: PT LOCATION 16891 CORRIGAL PTS 1.3.4 & 6 55R13488; SECONDLY: MINING RIGHTS ONLY PT LOCATION CL 16891 CORRIGAL PTS 2 & 5 55R13488; DISTRICT OF THUNDER BAY SUBJECT TO AN EASEMENT AS IN TY153486	24-Mar-14	Mailout	Reference	Directly Affected

CLIENT ID	PIN	LANDOWNER NAME	LANDOWNER CONTACT	LEGAL DESCRIPTION	DATE INITIAL NOTIFICATION MAILED	CONTACT TYPE OF NOTIFICATION	ROUTE TYPE	INTEREST TYPE
EWT6042	624729508			PCL 4880 SEC TBF; W PT BROKEN LT 3 CON 8 NIPIGON AS IN PPA2999; S/T LPA63685; REDROCK	24-Mar-14	Mailout	Reference	Adjacent
EWT6043	624729509			PCL 4880 SEC TBF; W PT BROKEN LT 3 CON 8 NIPIGON AS IN PPA2999; S/T LPA63685; REDROCK	24-Mar-14	Mailout	Reference	Adjacent
EWT6044	624720109			PCL 4973 SEC TBF; E PT BROKEN LT 4 CON 8 NIPIGON AS IN PPA3076; S/T LPA38952; REDROCK	24-Mar-14	Mailout	Reference	Adjacent
EWT6045	624720122			PCL 4816 SEC TBF; W 1/2 LT 6 CON 7 NIPIGON; S/T LPA38952; REDROCK	24-Mar-14	Mailout	Reference	Adjacent
EWT6046	624720084			PCL 4861 SEC TBF; E 1/2 LT 7 CON 7 NIPIGON; NIPIGON	24-Mar-14	Mailout	Reference	Adjacent
EWT6047	624720078			PCL 4832 SEC TBF; W 1/2 LT 8 CON 6 NIPIGON; NIPIGON	24-Mar-14	Mailout	Reference	Adjacent
EWT6048	624730070			PCL 4828 SEC TBF; W 1/2 LT 9 CON 6 NIPIGON; NIPIGON	24-Mar-14	Mailout	Reference	Adjacent
EWT6049	624730062			PCL 4825 SEC TBF; E 1/2 LT 10 CON 6 NIPIGON; NIPIGON	24-Mar-14	Mailout	Reference	Adjacent
EWT6050	624730322			PT LT 10 CON 5 NIPIGON PT 17; 55R13454 TOWNSHIP OF NIPIGON	24-Mar-14	Mailout	Reference	Adjacent

CLIENT ID	PIN	LANDOWNER NAME	LANDOWNER CONTACT	LEGAL DESCRIPTION	DATE INITIAL NOTIFICATION MAILED	CONTACT TYPE OF NOTIFICATION	ROUTE TYPE	INTEREST TYPE
EWT6051	624730297			PT E1/2 LT 10 CON 5 NIPIGON PT 7, 55R12915 TOWNSHIP OF NIPIGON	24-Mar-14	Mailout	Reference	Adjacent
EWT6052	624730303			PORTION OF EXISTING HIGHWAY LYING WITHIN THE EAST HALF OF LT 10 CON 5 NIPIGON, BEING PTS 8 & 9 55R12915 TOWNSHIP OF NIPIGON	24-Mar-14	Mailout	Reference	Adjacent
EWT6053	624730295			PT E1/2 LT 10 CON 5 NIPIGON PTS 1,2,3,5 & 6, 55R21915 SUBJECT TO AN EASEMENT AS IN LPA53278 SUBJECT TO AN EASEMENT AS IN LT228195 TOWNSHIP OF NIPIGON	24-Mar-14	Mailout	Reference	Adjacent
EWT6061	624840100			PCL 2764 SEC TBF; E PT BROKEN LT 1 CON 8 LYON AS IN PPA1610; S/T LPA39181; DISTRICT OF THUNDER BAY	24-Mar-14	Mailout	Reference	Adjacent
EWT6062	624729513			PCL 4890 SEC TBF; PT E PT BROKEN LT 1 CON 8 NIPIGON AS IN PPA3004 S/T LPA63685; S/T LPA38952; REDROCK	24-Mar-14	Mailout	Reference	Adjacent
EWT6063	624729514			PCL 4890 SEC TBF; PT E PT BROKEN LT 1 CON 8 NIPIGON AS IN PPA3004 S/T LPA63685; S/T LPA38952; REDROCK	24-Mar-14	Mailout	Reference	Adjacent
EWT6067	624720155			PCL 4871 SEC TBF; W 1/2 LT 2 CON 7 NIPIGON; REDROCK	24-Mar-14	Mailout	Reference	Adjacent
EWT6084	624720132			PCL 4827 SEC TBF; E 1/2 LT 4 CON 7 NIPIGON S/T DEBTS IN LT168982; S/T LPA53271, LT228250, LT228251; REDROCK	24-Mar-14	Mailout	Reference	Adjacent
EWT6102	624720129			PCL 5664 SEC TBF; W 1/2 LT 5 CON 6 NIPIGON EXCEPT F5016 & F3166; S/T LPA54087, LT228245; REDROCK	24-Mar-14	Mailout	Reference	Adjacent

CLIENT ID	PIN	LANDOWNER NAME	LANDOWNER CONTACT	LEGAL DESCRIPTION	DATE INITIAL NOTIFICATION MAILED	CONTACT TYPE OF NOTIFICATION	ROUTE TYPE	INTEREST TYPE
EWT6110	6247302125			PCL 4812 SEC TBF; E 1/2 LT 6 CON 6 NIPIGON; S/T LPAS4161, LT239810; REDROCK	24-Mar-14	Mailout	Reference	Adjacent
EWT6126	624730221			PCL 14930 SEC TBF; PT W 1/2 LT 9 CON 5 NIPIGON PT 3 PAR104; NIPIGON	24-Mar-14	Mailout	Reference	Adjacent
EWT6127	624730312			PR W1/2 LT 9 CON 5 NIPIGON PT 3 55R13454 TOWNSHIP OF NIPIGON	24-Mar-14	Mailout	Reference	Adjacent
EWT6128	624730306			A PORTION OF EXISTING HIGHWAY LYING WITHIN THE EAST HALF OF LT 10 CON 5 NIPIGON, BEING PTS 23 & 24 55R12916 TOWNSHIP OF NIPIGON	24-Mar-14	Mailout	Reference	Adjacent
EWT6129	624730313			PT W1/2 LT 9 CON 5 NIPIGON PT 4 55R13454 TOWNSHIP OF NIPIGON	24-Mar-14	Mailout	Reference	Adjacent
EWT6130	624730234			--PCL 8587 SEC TBF; PT W 1/2 LT 9 CON 5 NIPIGON AS IN LPA32207 EXCEPT LPA41550, PT 3, 4 & 5 PAR104, PT 1 TO 7 55R6410, PT 1 & 2 PAR104 RESERVING THE RIGHT-OF-WAY ONE HUNDRED AND TWENTY FEET IN WIDTH FOR THE HYDRO ELECTRIC POWER COMMISSION TRANSMISSION LINE CROSSING THE SAID LANDS; NIPIGON -->	24-Mar-14	Mailout	Reference	Adjacent
EWT6131	624739506			--PCL 8584 SEC TBF; PT W 1/2 LT 9 CON 5 NIPIGON AS IN LPA41550; PCL 8587 SEC TBF PT W 1/2 LT 9 CON 5, NIPIGON AS IN LPA41550; PCL 7278 SEC TBF PT E 1/2 LT 9 CON 5, NIPIGON AS IN LPA41550; PCL 6255 SEC TBF PT E 1/2 LT 9 CON 5; NIPIGON AS IN LPA21705 BEING THE KINGS HWY NO. 17; NIPIGON -->	24-Mar-14	Mailout	Reference	Adjacent
EWT6132	624730314			PT LT 9 CON 5 NIPIGON PT 9 55R13454 TOWNSHIP OF NIPIGON	24-Mar-14	Mailout	Reference	Adjacent
EWT6133	624730315			PT LT 9 CON 5 NIPIGON PT 1 55R6596 EXCEPT PT 9 55R13454 TOWNSHIP OF NIPIGON	24-Mar-14	Mailout	Reference	Adjacent
EWT6134	624730328			PT LT 9 CON 5 NIPIGON PT 1 TY150050 TOWNSHIP OF NIPIGON	24-Mar-14	Mailout	Reference	Adjacent

CLIENT ID	PIN	LANDOWNER NAME	LANDOWNER CONTACT	LEGAL DESCRIPTION	DATE INITIAL NOTIFICATION MAILED	CONTACT TYPE OF NOTIFICATION	ROUTE TYPE	INTEREST TYPE
EWT6135	624730329			PT E 1/2 LT 9 CON 5 NIPIGON AS IN LPA42217; PT W 1/2 LT 9 CON 5 PT 4 & 5 PAR92 PT 4 & 5 PAR104 EXCEPT PT 1 55R6596 & PT 1 TY150050 TOWNSHIP OF NIPIGON	24-Mar-14	Mailout	Reference	Adjacent
EWT6141	624730229			PCL 2512 SEC TBF; W 1/2 LT 9 CON 4 NIPIGON EXCEPT LPA19669; NIPIGON	24-Mar-14	Mailout	Reference	Adjacent
EWT6142	624730230			PCL 11165 SEC TBF; E 1/2 OF W 1/2 LT 9 CON 4 NIPIGON SRO; NIPIGON	24-Mar-14	Mailout	Reference	Adjacent
EWT6143	624730231			PCL 5359 SEC TBF; PT E 1/2 LT 9 CON 4 NIPIGON EXCEPT PTS 3 TO 15 55R10628; S/T LPA70889; NIPIGON	24-Mar-14	Mailout	Reference	Adjacent
EWT6144	624739522			PCL 14711 SEC TBF; PT E 1/2 LT 10 CON 4 NIPIGON AS IN LPA83723 EXCEPT PT 1 & 2 55R10628; S/T LPA82940; NIPIGON	24-Mar-14	Mailout	Reference	Adjacent
EWT6145	624730201			PCL 26254 SEC TBF; PT E 1/2 LT 10 CON 4 NIPIGON PT 1 & 2 55R10628; S/T LPA82940; NIPIGON	24-Mar-14	Mailout	Reference	Adjacent
EWT6146	624739523			PCL 14711 SEC TBF; PT E 1/2 LT 10 CON 4 NIPIGON AS IN LPA83723 EXCEPT PT 1 & 2 55R10628; S/T LPA82940; NIPIGON	24-Mar-14	Mailout	Reference	Adjacent
EWT6147	624730240			PCL 26253 SEC TBF; PT LT 9 CON 4 NIPIGON PT 3 TO 15 55R10628 AKA MAATA'S RD; S/T LPA70889; NIPIGON	24-Mar-14	Mailout	Reference	Adjacent
EWT6148	624700017			W 1/2 LT 9 CON 3 NIPIGON SRO; NIPIGON	24-Mar-14	Mailout	Reference	Adjacent
EWT6149	624700018			E 1/2 LT 9 CON 3 NIPIGON SRO; NIPIGON	24-Mar-14	Mailout	Reference	Adjacent
EWT6150	624700026			LT 9 CON 2 NIPIGON; NIPIGON	24-Mar-14	Mailout	Reference	Adjacent
EWT6151	624709501			PCL 5745 SEC TBF; PT LT 9 CON 2 NIPIGON AS IN PPA3623; S/T LPA30371; NIPIGON	24-Mar-14	Mailout	Reference	Adjacent
EWT6153	624700023			PT E 128 ACRES LT 10 CON 2 NIPIGON AS IN TBR391567(NINTHLY) BTM THE CANADIAN PACIFIC RAILWAY & THE CANADIAN NATIONAL RAILWAY, S/T RIGHT IN TBR391567; NIPIGON	24-Mar-14	Mailout	Reference	Adjacent
EWT6155	624700039			LT 9 CON 1 NIPIGON; E PT LT 10 CON 1 NIPIGON; PT W 80 ACRES OF LT 10 CON 1 NIPIGON AS IN TBR407116; LT B CON 1 NIPIGON SRO; NIPIGON EXCEPT FORFEITED MINING RIGHTS, IF ANY	24-Mar-14	Mailout	Reference	Adjacent
EWT6156	624730296			PT E1/2 LT 10 CON 5 NIPIGON PT 4, 55R12915 TOWNSHIP OF NIPIGON	24-Mar-14	Mailout	Reference	Adjacent

CLIENT ID	PIN	LANDOWNER NAME	LANDOWNER CONTACT	LEGAL DESCRIPTION	DATE INITIAL NOTIFICATION MAILED	CONTACT TYPE OF NOTIFICATION	ROUTE TYPE	INTEREST TYPE
EWT6157	624730346			PT E 1/2 LT 10 CON 5 NIPIGON PT 42 55R13601 SUBJECT TO AN EASEMENT AS IN LPA47153 TOWNSHIP OF NIPIGON	24-Mar-14	Mailout	Reference	Adjacent
EWT6158	624730339			PT LT 10 CON 5 NIPIGON PTS 16-19 55R12916 TOWNSHIP OF NIPIGON	24-Mar-14	Mailout	Reference	Adjacent
EWT6159	624730299			PT E1/2 LT 10 CON 5 NIPIGON PTS 3, 4 & 10, 55R12916 TOWNSHIP OF NIPIGON	24-Mar-14	Mailout	Reference	Adjacent
EWT6160	624730305			A PORTION OF EXISTING HIGHWAY LYING WITHIN THE EAST HALF OF LT 10 CON 5 NIPIGON, BEING PT 20 55R12916 TOWNSHIP OF NIPIGON	24-Mar-14	Mailout	Reference	Adjacent
EWT6161	624730302			PT E 1/2 LT 10 CON 5 NIPIGON AS IN LPA53694 EXCEPT PT 2 PARS 28, PT 1, 2 & 3 PARS 30, PT 2, 3, 4 & 5 55R1192, PT 1 & 2 55R1322, PTS 1-11 55R12916 & PTS 1-7 55R12915 SUBJECT TO AN EASEMENT AS IN LPA47153 TOWNSHIP OF NIPIGON	24-Mar-14	Mailout	Reference	Adjacent
EWT6162	624730300			PT E1/2 LT 10 CON 5 NIPIGON PTS 8, 9 & 11, 55R12916 SUBJECT TO AN EASEMENT AS IN LPA47153 TOWNSHIP OF NIPIGON	24-Mar-14	Mailout	Reference	Adjacent
EWT6163	624730216			PCL 15842 SECT BF; PTE 1/2 LT 10 CON 5 NIPIGON PT 1 55R1192; NIPIGON	24-Mar-14	Mailout	Reference	Adjacent
EWT6164	624730337			PT E 1/2 LT 10 CON 5 NIPIGON PTS 2-4 55R1192 SUBJECT TO AN EASEMENT AS IN LPA47153 TOWNSHIP OF NIPIGON	24-Mar-14	Mailout	Reference	Adjacent
EWT6165	624730301			PT E1/2 LT 10 CON 5 NIPIGON PTS 5, 6 & 7, 55R12916 SUBJECT TO AN EASEMENT AS IN LPA47153 TOWNSHIP OF NIPIGON	24-Mar-14	Mailout	Reference	Adjacent
EWT6166	624730340			PT E 1/2 LT 10 CON 5 NIPIGON PT 21 55R12916 TOWNSHIP OF NIPIGON	24-Mar-14	Mailout	Reference	Adjacent
EWT6167	624730338			PT E 1/2 LT 10 CON 5 NIPIGON PT 22 55R12916	24-Mar-14	Mailout	Reference	Adjacent

CLIENT ID	PIN	LANDOWNER NAME	LANDOWNER CONTACT	LEGAL DESCRIPTION	DATE INITIAL NOTIFICATION MAILED	CONTACT TYPE OF NOTIFICATION	ROUTE TYPE	INTEREST TYPE
EWT6168	624730336			PT E 1/2 LT 10 CON 5 NIPIGON PT 5 55R1192 TOWNSHIP OF NIPIGON	24-Mar-14	Mailout	Reference	Adjacent
EWT6169	624730298			PT E1/2 LT 10 CON 5 NIPIGON PTS 1 & 2, 55R12916	24-Mar-14	Mailout	Reference	Adjacent
EWT6170	624730342			PT E 1/2 LT 10 CON 5 NIPIGON AS IN LPA53694 EXCEPT PT 2 PAR528, PT 1, 2 & 3 PAR530, PT 2, 3, 4 & 5 55R1192, PT 1 & 2 55R1322, PTS 1-11 55R12916 & PTS 1-7 55R12915, PTS 39, 40 & 41 55R13601 SUBJECT TO AN EASEMENT AS IN LPA47153 TOWNSHIP OF NIPIGON	26-Mar-14	Mailout	Reference	Adjacent
EWT6171	624730341			PT E 1/2 LT 10 CON 5 NIPIGON PTS 39, 40 & 41 55R13601 SUBJECT TO AN EASEMENT AS IN LPA47153 TOWNSHIP OF NIPIGON	26-Mar-14	Mailout	Reference	Adjacent
EWT6172	624730198			PCL 17843 SEC TBF; PT E 1/2 LT 10 CON 4 NIPIGON PT 1 55R2775; NIPIGON	24-Mar-14	Mailout	Reference	Adjacent
EWT6173	624759521			PCL 24049 SEC TBF; PT E 1/2 LT 10 CON 4 NIPIGON AS IN F80034 (SECONDLY); S/T LPA82947; NIPIGON	24-Mar-14	Mailout	Reference	Adjacent
EWT6174	624700303			PT LT 10 CON 3 NIPIGON PT 2 55R9315; S/T RN1021; NIPIGON	24-Mar-14	Mailout	Reference	Adjacent
EWT6175	624700015			PT LT 10 CON 3 NIPIGON SRO PARTS 3 & 4 55R9315 AKA MAATA'S RD; NIPIGON EXCEPT FORFEITED MINING RIGHTS, IF ANY	24-Mar-14	Mailout	Reference	Adjacent
EWT6176	624700010			PT LT 10 CON 3 NIPIGON PT 1 55R9315; S/T RN1021; NIPIGON	24-Mar-14	Mailout	Reference	Adjacent
EWT6177	624700013			PT LT 10 CON 3 NIPIGON SRO PT 5 55R9315; S/T RN1021; NIPIGON	24-Mar-14	Mailout	Reference	Adjacent
EWT6178	624700014			PT LT 10 CON 3 NIPIGON SRO PT 6 55R9315; NIPIGON	24-Mar-14	Mailout	Reference	Adjacent
EWT6179	624730185			PCL 6190 SEC TBF; E 1/2 LT 11 CON 4 NIPIGON; S/T LPA56158; NIPIGON	24-Mar-14	Mailout	Reference	Adjacent
EWT6180	624700011			W 1/2 LT 11 CON 3 NIPIGON; S/T RN4095; NIPIGON EXCEPT FORFEITED MINING RIGHTS, IF ANY	24-Mar-14	Mailout	Reference	Adjacent
EWT6181	624700012			E 1/2 LT 11 CON 3 NIPIGON; S/T RN3800; NIPIGON	24-Mar-14	Mailout	Reference	Adjacent
EWT6182	624700055			LT 11 CON 2 W OF THE E 186 ACRES NIPIGON; NIPIGON EXCEPT FORFEITED MINING RIGHTS, IF ANY	24-Mar-14	Mailout	Reference	Adjacent

CLIENT ID	PIN	LANDOWNER NAME	LANDOWNER CONTACT	LEGAL DESCRIPTION	DATE INITIAL NOTIFICATION MAILED	CONTACT TYPE OF NOTIFICATION	ROUTE TYPE	INTEREST TYPE
EW76183	624700056			PT E 186 ACRES LT 11 CON 2 NIPIGON AS IN TBR391567 (TENTHLY) W OF CANADIAN PACIFIC RAILWAY; NIPIGON	24-Mar-14	Mailout	Reference	Adjacent
EW76184	624700052			PT E 186 ACRES LT 11 CON 2 NIPIGON; PT LT 12 E OF THE W 80 ACRES CON 2 NIPIGON AS IN TBR429931; S/T & T/W TBR429931; NIPIGON	24-Mar-14	Mailout	Reference	Adjacent
EW76185	624700058			PT E 186 ACRES LT 11 CON 2 NIPIGON AS IN TBR391567 (TENTHLY) BTN THE CANADIAN PACIFIC RAILWAY & THE CANADIAN NATIONAL RAILWAY; S/T THE RIGHT IN TBR391567; NIPIGON	24-Mar-14	Mailout	Reference	Adjacent
EW76186	624700060			PT E 186 ACRES LT 11 CON 2 NIPIGON AS IN TBR391567 (TENTHLY) E OF CANADIAN NATIONAL RAILWAY; NIPIGON	24-Mar-14	Mailout	Reference	Adjacent
EW76187	624700034			LT 12 CON 1 NIPIGON; NIPIGON EXCEPT FORFEITED MINING RIGHTS, IF ANY	24-Mar-14	Mailout	Reference	Adjacent
EW76192	624730233			PCL 8584 SEC TBF; PT W 1/2 LT 9 CON 5 NIPIGON AS IN LPA41550, LPA71914, LPA75323, LPA76242, LT115840 & LT117520; NIPIGON	24-Mar-14	Mailout	Reference	Adjacent
EW76195	624739526			PT W 1/2 LT 9 CON 5 NIPIGON PT 1 TO 7 55R6410 & PT 1 & 2 PAR104 EXCEPT PTS 3 & 4 55R13454; S/T LPA53282, LPA83991, LT228193, PPA3553 TOWNSHIP OF NIPIGON	24-Mar-14	Mailout	Reference	Adjacent
EW77001	624660026			CANADIAN PACIFIC RAILWAY LANDS IN THE TOWNSHIP OF CORRIGAL; DISTRICT OF THUNDER BAY				Directly Affected
EW77002	624650066			CANADIAN PACIFIC RAILWAY LANDS IN THE TOWNSHIP OF PATIENCE; DISTRICT OF THUNDER BAY				Directly Affected
EW77003	624600215			SURFACE RIGHTS ONLY LOCATION CL 15750 LAHONTAN PT 1 55R13001 AS IN CROWN PATENT TY106974; DISTRICT OF THUNDER BAY	24-Mar-14	Mailout	Reference	Directly Affected
EW77004	624590586			PCL 7217 SEC TBF; MINING CLAIM TB 10877 PRISKE SITUATE NE OF SCHREIBER; DISTRICT OF THUNDER BAY	24-Mar-14	Mailout	Reference	Directly Affected

CLIENT ID	PIN	LANDOWNER NAME	LANDOWNER CONTACT	LEGAL DESCRIPTION	DATE INITIAL NOTIFICATION MAILED	CONTACT TYPE OF NOTIFICATION	ROUTE TYPE	INTEREST TYPE
EWT7005	624579568			PCL 8876 SEC TBF; PT LOCATION JK 315 STREY WITHIN THE LIMITS OF STREY TOWNSHIP AS IN PPA5365 EXCEPT LPA42665; S/T LPA83730; TERRACE BAY	24-Mar-14	Mailout	Reference	Directly Affected
EWT7006	624579508			PCL 8876 SEC TBF; PT LOCATION JK 315 STREY BEING PT OF TRANS-CANADA HWY 17 AS IN LPA42665; TERRACE BAY	24-Mar-14	Mailout	Reference	Directly Affected
EWT7007	624579510			PCL 8876 SEC TBF; PT LOCATION JK 315 STREY WITHIN THE LIMITS OF STREY TOWNSHIP AS IN PPA5365 EXCEPT LPA42665; S/T LPA83730; TERRACE BAY	24-Mar-14	Mailout	Reference	Directly Affected
EWT7008	624579509			PCL 8876 SEC TBF; PT LOCATION JK 315 STREY BEING PT OF TRANS-CANADA HWY 17 AS IN LPA42665; TERRACE BAY	24-Mar-14	Mailout	Reference	Directly Affected
EWT7009	624579503			PCL 8876 SEC TBF; PT LOCATION JK 315 STREY WITHIN THE LIMITS OF STREY TOWNSHIP AS IN PPA5365 EXCEPT LPA42665; S/T LPA83730; TERRACE BAY	24-Mar-14	Mailout	Reference	Directly Affected
EWT7010	624560122			PCL 8876 SEC TBF; LOCATION JK 316 SYINE AS IN LPA5365 EXCEPT LPA42665; S/T LPA83730; DISTRICT OF THUNDER BAY	24-Mar-14	Mailout	Reference	Directly Affected
EWT7011	624560064			PT LOCATION V3 SYINE/TUURI; PT MINING LOCATION V4 SYINE; PT MINING LOCATION V5 SYINE; RIGHT OF WAY OF THE RAILWAY RUNNING THROUGH THE TOWNSHIP OF SYINE AS SHOWN ON PL OF SURVEY PA87 EXCEPT TBR378288; DISTRICT OF THUNDER BAY	24-Mar-14	Mailout	Reference	Directly Affected
EWT7012	624660020			PCL 15063 SEC TBF; SUMMER RESORT LT 15 PL M190 CORRIGAL; DISTRICT OF THUNDER BAY	24-Mar-14	Mailout	Reference	Adjacent
EWT7013	624660021			PCL 21116 SEC TBF; PT LOCATION HM 156 CORRIGAL & OF BLK "B" PL M-190 PT 1 55R5294; DISTRICT OF THUNDER BAY	24-Mar-14	Mailout	Reference	Adjacent
EWT7014	624660028			PT LOCATION CL 16806 BEING PT BLK B IN FRONT OF LT 14 PL M190 CORRIGAL PT 1 55R13473; SAVING, EXCEPTING & RESERVING ALL ORES, MINES OR MINERALS AS IN CROWN PATENT TY171436; DISTRICT OF THUNDER BAY	26-Mar-14	Mailout	Reference	Adjacent
EWT7015	624660019			PCL 12509 SEC TBF; SUMMER RESORT LT 14 PL M190 CORRIGAL; DISTRICT OF THUNDER BAY	24-Mar-14	Mailout	Reference	Adjacent
EWT7016	624660017			PCL 12796 SEC TBF; SUMMER RESORT LT 12 PL M190 CORRIGAL; DISTRICT OF THUNDER BAY	24-Mar-14	Mailout	Reference	Adjacent

CLIENT ID	PIN	LANDOWNER NAME	LANDOWNER CONTACT	LEGAL DESCRIPTION	DATE INITIAL NOTIFICATION MAILED	CONTACT TYPE OF NOTIFICATION	ROUTE TYPE	INTEREST TYPE
EW77017	624660018			PCL 21025 SEC TBF; PT LOCATION HM 156 CORRIGAL BEING THAT PT OF BLOCK "B" PT 2 55R5294; DISTRICT OF THUNDER BAY	24-Mar-14	Mailout	Reference	Adjacent
EW77018	624660016			PCL 21026 SEC TBF; PT BLK "B" PL M190 CORRIGAL & ALSO PT OF LOCATION HM-156 IN THE SAID TWP OF CORRIGAL PT 3 55R5294 S/T DEBITS IN F12280; DISTRICT OF THUNDER BAY	24-Mar-14	Mailout	Reference	Adjacent
EW77019	624660015			PCL 12472 SEC TBF; SUMMER RESORT LT 11 PL M190 CORRIGAL S/T DEBITS IN F15636; DISTRICT OF THUNDER BAY	24-Mar-14	Mailout	Reference	Adjacent
EW77020	624660014			PCL 13578 SEC TBF; SUMMER RESORT LT 10 PL M190 CORRIGAL; DISTRICT OF THUNDER BAY	24-Mar-14	Mailout	Reference	Adjacent
EW77021	624660029			PT LOCATION CL 16806 BEING PT BLK B IN FRONT OF LT 10 PL M190 CORRIGAL PT 2 55R13473; SAVING, EXCEPTING & RESERVING ALL ORES, MINES OR MINERALS AS IN CROWN PATENT TY171438; DISTRICT OF THUNDER BAY	26-Mar-14	Mailout	Reference	Adjacent
EW77022	624660030			PT LOCATION CL 16806 BEING PT BLK B IN FRONT OF LT 9 PL M190 CORRIGAL PT 3 55R13473; SAVING, EXCEPTING & RESERVING ALL ORES, MINES OR MINERALS AS IN CROWN PATENT TY171439; DISTRICT OF THUNDER BAY	26-Mar-14	Mailout	Reference	Adjacent
EW77023	624660025			PCL 11983 SEC TBF; SUMMER RESORT LT 9 PL M190 CORRIGAL; DISTRICT OF THUNDER BAY	24-Mar-14	Mailout	Reference	Adjacent
EW77024	624660012			PCL 12471 SEC TBF; SUMMER RESORT LT 8 PL M190 CORRIGAL; DISTRICT OF THUNDER BAY	24-Mar-14	Mailout	Reference	Adjacent
EW77025	624660013			PCL 21201 SEC TBF; PT LOCATION HM 156 CORRIGAL BEING PT BLK "B" PT 4 55R5294; DISTRICT OF THUNDER BAY	24-Mar-14	Mailout	Reference	Adjacent
EW77026	624660031			PT LOCATION CL 16806 BEING PT BLK B IN FRONT OF LT 7 PL M190 CORRIGAL PT 4 55R13473; SAVING, EXCEPTING & RESERVING ALL ORES, MINES OR MINERALS AS IN CROWN PATENT TY171444; DISTRICT OF THUNDER BAY	26-Mar-14	Mailout	Reference	Adjacent
EW77027	624660011			PCL 12283 SEC TBF; SUMMER RESORT LT 7 PL M190 CORRIGAL; DISTRICT OF THUNDER BAY	24-Mar-14	Mailout	Reference	Adjacent
EW77028	624660010			PCL 17690 SEC TBF; PT LT 6 PL M190 CORRIGAL PT 1 55R2679; DISTRICT OF THUNDER BAY	24-Mar-14	Mailout	Reference	Adjacent
EW77029	624660009			PCL 11828 SEC TBF; PT SUMMER RESORT LT 6 PL M190 CORRIGAL PT 2 55R2679; DISTRICT OF THUNDER BAY	24-Mar-14	Mailout	Reference	Adjacent
EW77030	624660032			PT LOCATION CL 16806 BEING PT BLK B IN FRONT OF LT 6 PL M190 CORRIGAL PT 6 55R13473; SAVING, EXCEPTING & RESERVING ALL ORES, MINES OR MINERALS AS IN CROWN PATENT TY171445; DISTRICT OF THUNDER BAY	26-Mar-14	Mailout	Reference	Adjacent
EW77031	624660008			PCL 21214 SEC TBF; PT LOCATION HM 156 CORRIGAL COMPOSED OF THAT PORTION OF BLK "B" PL M190 PT 5 55R5294; DISTRICT OF THUNDER BAY	24-Mar-14	Mailout	Reference	Adjacent
EW77032	624660007			PCL 11895 SEC TBF; SUMMER RESORT LT 5 PL M190 CORRIGAL; DISTRICT OF THUNDER BAY	24-Mar-14	Mailout	Reference	Adjacent

CLIENT ID	PIN	LANDOWNER NAME	LANDOWNER CONTACT	LEGAL DESCRIPTION	DATE INITIAL NOTIFICATION MAILED	CONTACT TYPE OF NOTIFICATION	ROUTE TYPE	INTEREST TYPE
EWT7033	624669501			PCL 11982 SEC TBF; SUMMER RESORT LT 4 PL M190 CORRIGAL; DISTRICT OF THUNDER BAY	24-Mar-14	Mailout	Reference	Adjacent
EWT7034	624660006			PCL 21268 SEC TBF; PT LOCATION HM 156 CORRIGAL BEING THAT PT OF BLK B PL M190 PT 6 55R5294; DISTRICT OF THUNDER BAY	24-Mar-14	Mailout	Reference	Adjacent
EWT7035	624669504			PCL 12182 SEC TBF; SUMMER RESORT LT 3 PL M190 CORRIGAL; DISTRICT OF THUNDER BAY	24-Mar-14	Mailout	Reference	Adjacent
EWT7036	624660004			PCL 21064 SEC TBF; PT LOCATION HM 156 CORRIGAL BEING THAT PT OF BLK B PL M190 PT 7 55R5294; DISTRICT OF THUNDER BAY	24-Mar-14	Mailout	Reference	Adjacent
EWT7037	624669502			PCL 11982 SEC TBF; SUMMER RESORT LT 4 PL M190 CORRIGAL; DISTRICT OF THUNDER BAY	24-Mar-14	Mailout	Reference	Adjacent
EWT7038	624669503			PCL 12182 SEC TBF; SUMMER RESORT LT 3 PL M190 CORRIGAL; DISTRICT OF THUNDER BAY	24-Mar-14	Mailout	Reference	Adjacent
EWT7039	624660002			PCL 21117 SEC TBF; PT LOCATION HM 156 CORRIGAL BEING THAT PT OF BLK B PL M190 PT 8 55R5294; DISTRICT OF THUNDER BAY	24-Mar-14	Mailout	Reference	Adjacent
EWT7040	624660001			PCL 12513 SEC TBF; SUMMER RESORT LT 2 PL M190 CORRIGAL; DISTRICT OF THUNDER BAY	24-Mar-14	Mailout	Reference	Adjacent
EWT7041	624659506			PCL 11362 SEC TBF; MINING CLAIM TB 44258 PATIENCE AS IN PPA6579; DISTRICT OF THUNDER BAY	24-Mar-14	Mailout	Reference	Adjacent
EWT7042	624659504			PCL 11361 SEC TBF; MINING CLAIM TB 44257 PATIENCE AS IN PPA6578; DISTRICT OF THUNDER BAY	24-Mar-14	Mailout	Reference	Adjacent
EWT7043	624659507			PCL 11362 SEC TBF; MINING CLAIM TB 44258 PATIENCE AS IN PPA6579; DISTRICT OF THUNDER BAY	24-Mar-14	Mailout	Reference	Adjacent
EWT7044	624659505			PCL 11361 SEC TBF; MINING CLAIM TB 44257 PATIENCE AS IN PPA6578; DISTRICT OF THUNDER BAY	24-Mar-14	Mailout	Reference	Adjacent
EWT7045	624630033			PCL 14401 SEC TBF; LOCATION B1204 MCALLISTER AS IN PPA7786; DISTRICT OF THUNDER BAY	24-Mar-14	Mailout	Reference	Adjacent
EWT7048	624610003			PCL 8701 SEC TBF; SUMMER RESORT LOCATION JK 265 YESNO; DISTRICT OF THUNDER BAY	24-Mar-14	Mailout	Reference	Adjacent
EWT7049	624590083			PCL 22016 SEC TBF; SUMMER RESORT LT 7 PL M266 KILLRAINE; DISTRICT OF THUNDER BAY	24-Mar-14	Mailout	Reference	Adjacent
EWT7050	624590082			PCL 19223 SEC TBF; SUMMER RESORT LT 6 PL M266 KILLRAINE; DISTRICT OF THUNDER BAY	24-Mar-14	Mailout	Reference	Adjacent
EWT7051	624590081			PCL 20797 SEC TBF; SUMMER RESORT LT 5 PL M266 KILLRAINE; DISTRICT OF THUNDER BAY	24-Mar-14	Mailout	Reference	Adjacent

CLIENT ID	PIN	LANDOWNER NAME	LANDOWNER CONTACT	LEGAL DESCRIPTION	DATE INITIAL NOTIFICATION MAILED	CONTACT TYPE OF NOTIFICATION	ROUTE TYPE	INTEREST TYPE
EWT7052	624590087			PCL 11033 SEC TBF; SUMMER RESORT LT 72 PL M94A KILLRAINE; DISTRICT OF THUNDER BAY	24-Mar-14	Mailout	Reference	Adjacent
EWT7053	624590107			PCL 22493 SEC TBF; PT LOCATION HM 233 KILLRAINE; PT LT 73 PL M94A KILLRAINE; PT RDAL IN FRONT OF LT 73 PL M94A KILLRAINE PT 1 & 2 55R6209; DISTRICT OF THUNDER BAY	24-Mar-14	Mailout	Reference	Adjacent
EWT7054	624590110			PCL 22505 SEC TBF; PT LOCATION HM 233 KILLRAINE; PT LT 73 PL M94A KILLRAINE; PT RDAL IN FRONT OF LT 73 PL M94A KILLRAINE PT 3 & 4 55R6209; DISTRICT OF THUNDER BAY	24-Mar-14	Mailout	Reference	Adjacent
EWT7055	624590108			PCL 22494 SEC TBF; PT LOCATION HM 233 KILLRAINE; PT RDAL IN FRONT OF LT 72 PL M94A KILLRAINE PT 5 55R6209; DISTRICT OF THUNDER BAY	24-Mar-14	Mailout	Reference	Adjacent
EWT7056	624590109			PCL 22495 SEC TBF; PT LOCATION HM 233 KILLRAINE; PT RDAL IN FRONT OF LT 71 PL M94A KILLRAINE PT 6 55R6209; DISTRICT OF THUNDER BAY	24-Mar-14	Mailout	Reference	Adjacent
EWT7057	624590086			PCL 9810 SEC TBF; SUMMER RESORT LT 71 PL M94A KILLRAINE; DISTRICT OF THUNDER BAY	24-Mar-14	Mailout	Reference	Adjacent
EWT7058	624590085			PCL 9992 SEC TBF; SUMMER RESORT LT 70 PL M94A KILLRAINE; DISTRICT OF THUNDER BAY	24-Mar-14	Mailout	Reference	Adjacent
EWT7059	624590111			PCL 22506 SEC TBF; PT LOCATION HM 233 KILLRAINE; PT RDAL IN FRONT OF LT 70 PL M94A KILLRAINE PT 7 55R6209; DISTRICT OF THUNDER BAY	24-Mar-14	Mailout	Reference	Adjacent
EWT7060	624590106			PCL 22446 SEC TBF; PT RDAL IN FRONT OF LT 69 PL M94A KILLRAINE; PT LOCATION HM 233 KILLRAINE PT 8 55R6209; DISTRICT OF THUNDER BAY	24-Mar-14	Mailout	Reference	Adjacent
EWT7061	624590084			PCL 11692 SEC TBF; SUMMER RESORT LT 69 PL M94A KILLRAINE; DISTRICT OF THUNDER BAY	24-Mar-14	Mailout	Reference	Adjacent
EWT7063	624590103			PCL 27233 SEC TBF; LOCATION CL 12150 KILLRAINE PT 1, 55R11570; DISTRICT OF THUNDER BAY	24-Mar-14	Mailout	Reference	Adjacent
EWT7064	624580459			PCL 9599 SEC TBF; MINING CLAIM TB 13128 PRISKE (RECORDED AS TB 35349); EXCEPT MINING RIGHTS AS IN TY158542 TOWNSHIP OF SCHREIBER	15-Apr-14	Mailout	Reference	Adjacent
EWT7065	624579565			PCL 9996 SEC TBF; SCHEDULE "C" PT LOCATION JK 305 PRISKE/STREY; SCHEDULE "D" PT UNSURVEYED LANDS STREY LYING BTM LOCATION JK 306 AND LOCATION JK 315; SCHEDULE "E" PT LOCATION JK 307 STREY BEING PT OF THE LAND OF THE RIVER BED OF AGUASABON RIVER AS IN LPA4	24-Mar-14	Mailout	Reference	Adjacent
EWT7066	624571221			PT LOCATION JK 306 STREY S/T LPA43496 PARTIALLY RELEASED BY LT152053 TOWNSHIP OF TERRACE BAY	24-Mar-14	Mailout	Reference	Adjacent
EWT7068	624560027			PCL 10167 SEC TBF; SUMMER RESORT LOCATION TW19 SYNE ON JACKFISH LAKE AS IN PPA6030; DISTRICT OF THUNDER BAY	26-Mar-14	Mailout	Reference	Adjacent
EWT7069	624560028			PCL 11289 SEC TBF; SUMMER RESORT LOCATION PJ 56 SYNE ON JACKFISH LAKE AS IN PPA6550; DISTRICT OF THUNDER BAY	24-Mar-14	Mailout	Reference	Adjacent

CLIENT ID	PIN	LANDOWNER NAME	LANDOWNER CONTACT	LEGAL DESCRIPTION	DATE INITIAL NOTIFICATION MAILED	CONTACT TYPE OF NOTIFICATION	ROUTE TYPE	INTEREST TYPE
EWT7070	624560030			PCL 11999 SEC TBF; SUMMER RESORT LOCATION P J 85 SVINE AS IN PPA6818; DISTRICT OF THUNDER BAY	24-Mar-14	Mailout	Reference	Adjacent
EWT7071	624560031			PCL 12715 SEC TBF; SUMMER RESORT LOCATION P J 86 SVINE AS IN PPA7154; DISTRICT OF THUNDER BAY	24-Mar-14	Mailout	Reference	Adjacent
EWT7072	624560032			PCL 13529 SEC TBF; SUMMER RESORT LOCATION P J .87 SVINE AS IN PPA7589; DISTRICT OF THUNDER BAY	24-Mar-14	Mailout	Reference	Adjacent
EWT7073	624560033			PCL 22830 SEC TBF; PT LOCATION TW 258 SVINE PT 1 55R6569; DISTRICT OF THUNDER BAY	24-Mar-14	Mailout	Reference	Adjacent
EWT7074	624560034			PCL 11890 SEC TBF; SUMMER RESORT LOCATION P J 88 SVINE AS IN PPA6772; DISTRICT OF THUNDER BAY	24-Mar-14	Mailout	Reference	Adjacent
EWT7075	624560035			PCL 11278 SEC TBF; SUMMER RESORT LOCATION NM 2 SVINE ON JACKFISH LAKE AS IN PPA6545; DISTRICT OF THUNDER BAY	24-Mar-14	Mailout	Reference	Adjacent
EWT7076	624560118			MINING LOCATION 35-E EAST OF JACK FISH BAY SVINE; DISTRICT OF THUNDER BAY	24-Mar-14	Mailout	Reference	Adjacent
EWT7077	624560036			PCL 14399 SEC TBF; PT LOCATION BJ 202 SVINE AS IN PPA7784; DISTRICT OF THUNDER BAY	24-Mar-14	Mailout	Reference	Adjacent
EWT7078	624560037			PCL 13333 SEC TBF; PT SUMMER RESORT LOCATION J.K.-288 SVINE AS IN PPA7545; DISTRICT OF THUNDER BAY	24-Mar-14	Mailout	Reference	Adjacent
EWT7079	624550008			PCL 25287 SEC TBF; SUMMER RESORT LT 8 PL M344 TUURI SRO; PT LOCATION TW 296 TUURI COMPOSED OF THAT PT IN FRONT OF LT 8 PL M344, PT 8 5SR7968; DISTRICT OF THUNDER BAY	24-Mar-14	Mailout	Reference	Adjacent
EWT7080	624550015			PCL 24019 SEC TBF; PT LOCATION TW 296 TUURI COMPOSED OF THAT PT IN FRONT OF LT 7 PL M344, PT 7 5SR7968; DISTRICT OF THUNDER BAY	24-Mar-14	Mailout	Reference	Adjacent
EWT7081	624550007			PCL 19217 SEC TBF; SUMMER RESORT LT 7 PL M344 TUURI ON SANTOY LAKE; DISTRICT OF THUNDER BAY	24-Mar-14	Mailout	Reference	Adjacent
EWT7082	624550021			PCL STREETS-1 SEC M344; SANTOY DR PL M344 TUURI; DISTRICT OF THUNDER BAY	24-Mar-14	Mailout	Reference	Adjacent
EWT8001	624550028			PCL 26303 SEC TBF; QUARRY CLAIM T.B. 1927 TUURI ON PRAIRIE RIVER SRO; DISTRICT OF THUNDER BAY	24-Mar-14	Mailout	Reference	Directly Affected
EWT8002	624540015			CANADIAN PACIFIC RAILWAY LANDS IN THE TOWNSHIP OF WALSH; DISTRICT OF THUNDER BAY	24-Mar-14	Mailout	Reference	Directly Affected

CLIENT ID	PIN	LANDOWNER NAME	LANDOWNER CONTACT	LEGAL DESCRIPTION	DATE INITIAL NOTIFICATION MAILED	CONTACT TYPE OF NOTIFICATION	ROUTE TYPE	INTEREST TYPE
EWT8003	624549501			MINING LOCATION 48-C WEST LITTLE PIC RIVER WALSH AS IN TBR163599(TENTHLY); DISTRICT OF THUNDER BAY	24-Mar-14	Mailout	Reference	Directly Affected
EWT8004	624549502			MINING LOCATION 48-C WEST LITTLE PIC RIVER WALSH AS IN TBR163599(TENTHLY); DISTRICT OF THUNDER BAY	24-Mar-14	Mailout	Reference	Directly Affected
EWT8005	624510013			CANADIAN PACIFIC RAILWAY LANDS IN THE TOWNSHIP OF MCCOY; MARATHON	24-Mar-14	Mailout	Reference	Directly Affected
EWT8006	624510003			PCL 470 SEC MF; MINING CLAIM TB 1988 MCCOY SITUATE N OF THE TOWNSHIP OF PIC RESERVING THE SURFACE RIGHTS ON AND OVER A STRIP OF LAND ONE CHAIN IN PERPENDICULAR WIDTH ALONG THE SHORE OF LAKE SUPERIOR; DISTRICT OF THUNDER BAY	24-Mar-14	Mailout	Reference	Directly Affected
EWT8007	624510002			--PCL 469 SEC MF; MINING CLAIM TB 1986 MCCOY SITUATE N OF THE TOWNSHIP OF PIC RESERVING THE SURFACE RIGHTS ON AND OVER A STRIP OF LAND ONE CHAIN IN PERPENDICULAR WIDTH ALONG THE SHORE OF LAKE SUPERIOR; S/T LPA84479; EXCEPT MINING RIGHTS AS IN TY158542; DISTRICT OF THUNDER BAY -->	24-Mar-14	Mailout	Reference	Directly Affected
EWT8008	624510009			--PCL 13641 SEC TBF; MINING CLAIM T.B.-101717 MCCOY BEING LAND AND LAND UNDER THE WATER OF PT OF ANGLER CREEK WITHIN THE LIMITS OF THIS MINING CLAIM SAVING AND EXCEPTING THEREOUT AND THEREFROM THE SURFACE RIGHTS ON AND OVER THE ROW OF THE TRANSMISSION LINE OF THE HYDRO-ELECTRIC POWER COMMISSION OF ONTARIO CROSSING THE SAID LANDS; EXCEPT MRO AS IN LT150400; S/T LPA84837; DISTRICT OF THUNDER BAY -->	24-Mar-14	Mailout	Reference	Directly Affected
EWT8009	624510010			PCL 13642 SEC TBF; MINING CLAIM T.B.-101718 MCCOY EXCEPT MRO AS IN LT150400; DISTRICT OF THUNDER BAY	24-Mar-14	Mailout	Reference	Directly Affected
EWT8010	624510007			PCL 13659 SEC TBF; MINING CLAIM T.B. 101715 MCCOY EXCEPT MRO AS IN LT150400; S/T LPA84837; DISTRICT OF THUNDER BAY	24-Mar-14	Mailout	Reference	Directly Affected

CLIENT ID	PIN	LANDOWNER NAME	LANDOWNER CONTACT	LEGAL DESCRIPTION	DATE INITIAL NOTIFICATION MAILED	CONTACT TYPE OF NOTIFICATION	ROUTE TYPE	INTEREST TYPE
EWT8011	624510008			PCL 13640 SEC TBF; MINING CLAIM T.B.-101716 MCCOY BEING LAND AND UNDER THE WATER OF A SMALL UNNAMED CREEK WITHIN THE LIMITS OF THIS MINING CLAIM EXCEPT MRO AS IN LT150400; S/T LP484837; DISTRICT OF THUNDER BAY	24-Mar-14	Mailout	Reference	Directly Affected
EWT8012	624481492			PCL 14812 SEC TBF; LOCATION HY 92 PIC PT 1 PAR293; MARATHON	24-Mar-14	Mailout	Reference	Directly Affected
EWT8013	624480383			PCL 19333 SEC TBF; PT LT 19 CON 10 PIC PT 2 & 11 MISC321; PT LT 20 CON 10 PIC PT 3 55R5591, PT 3, 6, 7, 12, 13 MISC321; PT MINING CLAIM TB 7226 PIC PT 10 55R5591, PT 4 & 5 MISC321; PT ANNULLED PORTION PT 1 MISC321; MARATHON	24-Mar-14	Mailout	Reference	Directly Affected
EWT8014	624481786			PCL 24325 SEC TBF; LOCATION TW 301 PIC PT 1 55R8125 SRO; MARATHON	24-Mar-14	Mailout	Reference	Directly Affected
EWT8015	624489521			PCL 24873 SEC TBF; LOCATION CL 6964 PIC; PT LT 4 CON 6 PIC; PT LT 5 CON 6 PIC; PT LT 6 CON 6 PIC; PT LT 7 CON 6 PIC; PT LT 4 CON 7 PIC; PT LT 5 CON 7 PIC PT 1 TO 26 55R8979; DISTRICT OF THUNDER BAY	24-Mar-14	Mailout	Reference	Directly Affected
EWT8016	624470010			PCL 2929 SEC TBF; MINING LOCATION CLM 271 LECOURE BEING LAND AND LAND UNDER THE WATERS OF ROUS LAKE AND THE UNNAMED PONDS AND CREEKS, PT 1, 2, 3, 4, 5, 6, 7, 8 55R5683, COMPRISING MINING CLAIMS TB-667236, TB-667237, TB-674747, TB-674749, TB-674750, TB-674751, TB-674752, TB-674903, TB-674904, TB-674905, TB-675327, TB-675328, TB-687611, TB-687612, TB-687613, TB-687614, TB-687636, TB-687637, TB-687638, TB-687639, TB-687640, TB-687641 AS IN LT195176; DISTRICT OF THUNDER BAY	24-Mar-14	Mailout	Reference	Directly Affected
EWT8017	624469508			-->PCL 13040 SEC TBF; ALL THOSE PARCELS OR TRACTS OF LAND AND LAND COVERED WITH WATER BOMBY/BROTHERS BEING COMPOSED OF ALL THOSE PORTIONS OF LAND AND LAND COVERED WITH WATER COMPRISING THE RIGHT-OF-WAY, BALLAST PITS AND STATION GROUNDS REQUIRED FOR THE BRANCH LINE OF THE CANADIAN PACIFIC RAILWAY COMPANY, LOCATED ON CROWN LANDS, ONTARIO, AND EXTENDING FROM THE MAIN LINE OF THE CANADIAN PACIFIC RAILWAY, AT STRUTHERS, ON THE HERON BAY SUBDIVISION OF THE SAID RAILWAY IN GEOGRAPHIC TOWNSHIP OF BOMBY TO THE GEOGRAPHIC TOWNSHIP OF GEMMELL, IN THE IMPROVEMENT DISTRICT OF MANITOUBADGE AS SHOWN OUTLINED IN RED ON PL OF SURVEY 4565 WITHIN THE LIMITS OF THE TOWNSHIPS OF BOMBY & BROTHERS EXCEPT MRO PT 13 55R5787; DISTRICT OF THUNDER BAY -->	24-Mar-14	Mailout	Reference	Directly Affected
EWT8018	624550029			PCL 4737 SEC TBF; QUARRY CLAIM TB1928 TUURI ON PRAIRIE RIVER EXCEPT MRO AS IN F95052; DISTRICT OF THUNDER BAY	24-Mar-14	Mailout	Reference	Adjacent
EWT8019	624540005			PCL 5958 SEC TBF; MINING CLAIM T.B. 3731 WALSH BEING PT MINING LOCATION C 47; DISTRICT OF THUNDER BAY	24-Mar-14	Mailout	Reference	Adjacent
EWT8020	624520003			PCL 5847 SEC TBF; SUMMER RESORT LOCATION J.K. 165 COLDWELL; DISTRICT OF THUNDER BAY	24-Mar-14	Mailout	Reference	Adjacent

CLIENT ID	PIN	LANDOWNER NAME	LANDOWNER CONTACT	LEGAL DESCRIPTION	DATE INITIAL NOTIFICATION MAILED	CONTACT TYPE OF NOTIFICATION	ROUTE TYPE	INTEREST TYPE
EWT8021	624520017			CANADIAN PACIFIC RAILWAY LANDS IN THE TOWNSHIP OF COLDWELL; DISTRICT OF THUNDER BAY	24-Mar-14	Mailout	Reference	Adjacent
EWT8022	624510001			--PCL 488 SEC MF; MINING CLAIM TB 1985 MCCOY SITUATE N OF THE TOWNSHIP OF PIC RESERVING THE SURFACE RIGHTS ON AND OVER A STRIP OF LAND ONE CHAIN IN PERPENDICULAR WIDTH ALONG THE SHORE OF LAKE SUPERIOR, EXCEPT MINING RIGHTS AS IN TY158542; DISTRICT OF THUNDER BAY	24-Mar-14	Mailout	Reference	Adjacent
EWT8023	624510006			PCL 9039 SEC TBF; MINING CLAIM T.B. 9272 MCCOY EXCEPT MRO AS IN LPA73444; DISTRICT OF THUNDER BAY	24-Mar-14	Mailout	Reference	Adjacent
EWT8024	624510005			PCL 9035 SEC TBF; MINING CLAIM T.B. 9270 MCCOY EXCEPT MRO AS IN LPA73444; DISTRICT OF THUNDER BAY	24-Mar-14	Mailout	Reference	Adjacent
EWT8025	624510004			PCL 8878 SEC TBF; MINING CLAIM TB 9271 MCCOY EXCEPT MRO AS IN LPA73444; S/T LPA54324; DISTRICT OF THUNDER BAY	24-Mar-14	Mailout	Reference	Adjacent
EWT8026	624489585			PCL 9037 SEC TBF; PT BROKEN LT 21 CON 11 PIC BEING MINING CLAIM T. B. 9297 (RECORDED AS T. B. 28114) AS IN PPAS461; S/T LPA54324; MARATHON	24-Mar-14	Mailout	Reference	Adjacent
EWT8027	624480007			PCL 9038 SEC TBF; PT BROKEN LT 21 CON 11 PIC BEING MINING CLAIM T. B. 9296 (RECORDED AS T. B. 28117) AS IN PPAS462; MARATHON	24-Mar-14	Mailout	Reference	Adjacent
EWT8028	624480011			PCL 9883 SEC TBF; FIRSTLY: PT LT 19 CON 11 PIC; SECONDLY: PT LT 20 CON 11 PIC AS PPAS5881; MARATHON	24-Mar-14	Mailout	Reference	Adjacent
EWT8029	624481491			PCL 24447 SEC TBF; LOCATION TW 309 PIC SRO PT 1 55R8150; MARATHON	24-Mar-14	Mailout	Reference	Adjacent
EWT8036	624482019			LOCATION DR 50 PIC SRO PTS 1 & 2, 55R12570; MARATHON	24-Mar-14	Mailout	Reference	Adjacent
EWT8039	624489560			PCL 23329 SEC TBF; PT LOCATION TW 263 PIC PT 1 55R6636 EXCEPT 55M515; DISTRICT OF THUNDER BAY	24-Mar-14	Mailout	Reference	Adjacent
EWT8040	624481765			PCL 2-1 SEC 55M515; LT 2 PL 55M515 PIC; MARATHON	24-Mar-14	Mailout	Reference	Adjacent
EWT8041	624481497			PCL 24199 SEC TBF; LOCATION TW 307 PIC PT 1 55R8076; MARATHON	24-Mar-14	Mailout	Reference	Adjacent
EWT8042	624481766			PCL 3-1 SEC 55M515; LT 3 PL 55M515 PIC; MARATHON	24-Mar-14	Mailout	Reference	Adjacent

CLIENT ID	PIN	LANDOWNER NAME	LANDOWNER CONTACT	LEGAL DESCRIPTION	DATE INITIAL NOTIFICATION MAILED	CONTACT TYPE OF NOTIFICATION	ROUTE TYPE	INTEREST TYPE
EWT8043	624481776			PCL 14-1 SEC 55M515; LT 14 PL 55M515 PIC; MARATHON	24-Mar-14	Mailout	Reference	Adjacent
EWT8044	624481780			PCL STREETS-1 SEC 55M515; INDUSTRIAL COURT PL 55M515 PIC; MARATHON	24-Mar-14	Mailout	Reference	Adjacent
EWT8045	624489561			PCL 23329 SEC TBF; PT LOCATION TW 263 PIC PT 1 55R6636 EXCEPT 55M515; DISTRICT OF THUNDER BAY	24-Mar-14	Mailout	Reference	Adjacent
EWT8046	624481767			PCL 4-1 SEC 55M515; LT 4 PL 55M515 PIC; MARATHON	24-Mar-14	Mailout	Reference	Adjacent
EWT8047	624481768			PCL 5-1 SEC 55M515; LT 5 PL 55M515 PIC; MARATHON	24-Mar-14	Mailout	Reference	Adjacent
EWT8054	624481787			PCL 9297 SEC TBF; PT TWP OF PIC AS IN PPA5595 (SECONDLY (3)) EXCEPT OLD HERON BAY RD PL 55M515; MARATHON	24-Mar-14	Mailout	Reference	Adjacent
EWT8055	624481782			PCL 21517 SEC TBF; LOCATION F.D. 95 PIC AS IN LT193474; MARATHON	24-Mar-14	Mailout	Reference	Adjacent
EWT8056	624481783			PCL 11018 SEC TBF; SUMMER RESORT LOCATION WG 95 PIC AS IN PPA6435; MARATHON	26-Mar-14	Mailout	Reference	Adjacent
EWT8057	624489555			PCL 25516 SEC TBF; PT LOCATION CL 8709 PIC SRO PT 1, 2, 4 & 5 55R9779; MARATHON	24-Mar-14	Mailout	Reference	Adjacent
EWT8058	624489554			PCL 25516 SEC TBF; PT LOCATION CL 8709 PIC SRO PT 1, 2, 4 & 5 55R9779; MARATHON	24-Mar-14	Mailout	Reference	Adjacent
EWT8059	624489556			PCL 25516 SEC TBF; PT LOCATION CL 8709 PIC SRO PT 1, 2, 4 & 5 55R9779; MARATHON	24-Mar-14	Mailout	Reference	Adjacent
EWT8060	624489553			PCL 25516 SEC TBF; PT LOCATION CL 8709 PIC SRO PT 1, 2, 4 & 5 55R9779; MARATHON	24-Mar-14	Mailout	Reference	Adjacent
EWT8061	624481574			PCL 26941 SEC TBF; PT S 1/2 LT 8 CON 8 PIC AS IN LPA45739; PLAN ATTACHED TO LPA45738; DISTRICT OF THUNDER BAY	26-Mar-14	Mailout	Reference	Adjacent
EWT8062	624489514			PCL 4433 SEC TBF; S 1/2 LT 8 CON 8 PIC EXCEPT LPA45738; DISTRICT OF THUNDER BAY	24-Mar-14	Mailout	Reference	Adjacent

CLIENT ID	PIN	LANDOWNER NAME	LANDOWNER CONTACT	LEGAL DESCRIPTION	DATE INITIAL NOTIFICATION MAILED	CONTACT TYPE OF NOTIFICATION	ROUTE TYPE	INTEREST TYPE
EWT8063	624481575			PCL 4059 SEC TBF; S PT BROKEN LT 5 CON 8 PIC AS IN PPA2306 T/W PT 4, 6 TO 8, 10, 12, 13, 16, 17, 19 TO 22, 25, 26 55R8979 AS IN F49442, T/W PT 1, 4, 5 55R8980 AS IN F49443; DISTRICT OF THUNDER BAY	24-Mar-14	Mailout	Reference	Adjacent
EWT8064	624481581			PCL 26881 SEC TBF; PT BROKEN LT 5 CON 7 PIC AS IN LPA46079; PLAN ATTACHED TO UPA46078; DISTRICT OF THUNDER BAY	24-Mar-14	Mailout	Reference	Adjacent
EWT8065	624489524			PCL 24874 SEC TBF; PT LT 5 CON 6 PIC; PT LT 5 CON 7 PIC; PT LT 6 CON 6 PIC BEING PT L; BEING PT LOCATION CL 6965 PIC PT 1, 4, 5 55R8980; DISTRICT OF THUNDER BAY	24-Mar-14	Mailout	Reference	Adjacent
EWT8066	624489507			PCL 3535 SEC TBF; PT BROKEN LT 5 CON 7 PIC AS IN PPA2023 EXCEPT LPA46079, LPA47306 T/W PT 4, 6 TO 8, 10, 12, 13, 16, 17, 19 TO 22, 25, 26 55R8979 AS IN F49442, T/W PT 1, 4, 5 55R8980 AS IN F49443; DISTRICT OF THUNDER BAY	30-May-14	Mailout	Reference	Adjacent
EWT8067	624489522			PCL 24873 SEC TBF; LOCATION CL 6964 PIC; PT LT 4 CON 6 PIC; PT LT 5 CON 6 PIC; PT LT 6 CON 6 PIC; PT LT 7 CON 6 PIC; PT LT 4 CON 7 PIC; PT LT 5 CON 7 PIC PT 1 TO 26 55R8979; DISTRICT OF THUNDER BAY	24-Mar-14	Mailout	Reference	Adjacent
EWT8068	624489501			PCL 4584 SEC TBF; S 1/2 LT 1 CON 8 PIC; DISTRICT OF THUNDER BAY	24-Mar-14	Mailout	Reference	Adjacent
EWT8069	624489502			PCL 4584 SEC TBF; S 1/2 LT 1 CON 8 PIC; DISTRICT OF THUNDER BAY	24-Mar-14	Mailout	Reference	Adjacent
EWT8070	624489503			PCL 4584 SEC TBF; S 1/2 LT 1 CON 8 PIC; DISTRICT OF THUNDER BAY	24-Mar-14	Mailout	Reference	Adjacent
EWT8071	624489504			PCL 1547 SEC TBF; S 1/2 BROKEN LT 1 CON 7 PIC AS IN PPA1140 EXCEPT LPA45580; DISTRICT OF THUNDER BAY	24-Mar-14	Mailout	Reference	Adjacent

CLIENT ID	PIN	LANDOWNER NAME	LANDOWNER CONTACT	LEGAL DESCRIPTION	DATE INITIAL NOTIFICATION MAILED	CONTACT TYPE OF NOTIFICATION	ROUTE TYPE	INTEREST TYPE
EWT8072	624469501			<p>--PCL 23847 SEC TBF; FIRSTLY: MINING CLAIM TB-32051 BOMBAY; SECONDLY: MINING CLAIM TB-32052 BOMBAY; THIRDLY: MINING CLAIM TB-32053 BOMBAY BEING LAND AND LAND COVERED WITH THE WATER OF PT OF AN UNNAMED LAKE WITHIN THE LIMITS OF THIS MINING CLAIM; FOURTHLY: MINING CLAIM TB-32054 BOMBAY; FIFTHLY: MINING CLAIM TB-32055 BOMBAY; SIXTHLY: MINING CLAIM TB-32154 BOMBAY; SEVENTHLY: MINING CLAIM TB-32155 BOMBAY; EIGHTHLY: MINING CLAIM TB-32156 BOMBAY; NINTHLY: MINING CLAIM TB-32157 BOMBAY BEING LAND AND LAND COVERED WITH THE WATER OF PT OF AN UNNAMED LAKE WITHIN THE LIMITS OF THIS MINING CLAIM; TENTHLY: MINING CLAIM TB-32159 BOMBAY; ELEVENTHLY: MINING CLAIM TB-32157 BOMBAY BEING LAND AND LAND COVERED WITH THE WATER OF PART OF CEDAR CREEK WITHIN THE LIMITS OF THIS MINING CLAIM EXCEPT IP446012; DISTRICT OF THUNDER BAY PCL 24017 SEC TBF; LAND AND LAND UNDER WATER BOMBAY COMPRISING MINING CLAIM TB673887 PT 1, 5SR6565; DISTRICT OF THUNDER BAY PCL 23751 SEC TBF; FIRSTLY: MINING CLAIM TB-55061 BOMBAY COMPOSED OF LAND AND LAND UNDER THE WATERS OF PT OF 'A' AND PT OF 'B' LAKE WITHIN THE LIMITS OF THE SAID MINING CLAIM; PT 3, 4, 5 5SR6565; SECONDLY: MINING CLAIM TB-54968 BOMBAY COMPOSED OF LAND AND LAND UNDER THE WATERS OF PT OF 'A' LAKE WITHIN THE LIMITS OF THE SAID MINING CLAIM; PT 3, 4, 5 5SR6565; THIRDLY: MINING CLAIM TB-57521 BOMBAY COMPOSED OF LAND AND LAND UNDER THE WATERS OF PT 'A' LAKE WITHIN THE LIMITS OF THE SAID MINING CLAIM; PT 6, 8, 5SR6565; FOURTHLY: MINING CLAIM TB-54969 BOMBAY PT 11, 12, 13 5SR6565; FIFTHLY: MINING CLAIM TB-57522 BOMBAY PT 14, 16 5SR6565; SIXTHLY: MINING CLAIM TB-54961 BOMBAY COMPOSED OF LAND AND LAND UNDER THE WATERS OF PT OF CEDAR CREEK WITHIN THE LIMITS OF THE SAID MINING CLAIM; PT 17, 18 5SR6565; SEVENTHLY: MINING CLAIM TB-54961 BOMBAY COMPOSED OF LAND AND LAND UNDER THE WATERS OF PT OF CEDAR CREEK WITHIN THE LIMITS OF THE SAID MINING CLAIM; PT 19, 20 5SR6565; EIGHTHLY: MINING CLAIM TB-57527 BOMBAY PT 21, 23 5SR6565; NINTHLY: MINING CLAIM TB-55064 BOMBAY; TENTHLY: MINING CLAIM TB-55062 BOMBAY PT 28, 29, 30, 31 5SR6565; ELEVENTHLY: MINING CLAIM TB-55063 BOMBAY PT 38, 39, 40 5SR6565; FOURTEENTHLY: MINING CLAIM TB-55064 BOMBAY; FIFTEENTHLY: MINING CLAIM TB-55062 BOMBAY PT 35, 36, 37 5SR6565; THIRTEENTHLY: MINING CLAIM TB-55066 BOMBAY PT 38, 39, 40 5SR6565; SIXTEENTHLY: MINING CLAIM TB-55065 BOMBAY PT 47, 48, 49, 51 5SR6565; AS IN LT42186 EXCEPT SRO PT 2, 3, 4 5SR6465; S7 SRO PT 5, 5SR6465 AS IN F48165, T/W PT 2, 3, 4, 5SR6465 AS IN F48165; DISTRICT OF THUNDER BAY PCL 24015 SEC TBF; LAND & LAND UNDER WATER BOMBAY COMPRISING MINING CLAIM TB673888, PT 3 5SR65358; DISTRICT OF THUNDER BAY PCL 24016 SEC TBF; LAND & LAND UNDER WATER BOMBAY COMPRISING PT MINING CLAIM TB-549612, PT 1 5SR65660; DISTRICT OF THUNDER BAY PCL 23433 SEC TBF; PT MINING CLAIM TB-549611 BOMBAY; PT MINING CLAIM TB-549612 BOMBAY SRO PT 1 TO 4 5SR6465; T/W SRO PT 5 5SR6465 AS IN F48165, S7 PT 1 TO 4 5SR6465 AS IN F48165; DISTRICT OF THUNDER BAY PCL 23739 SEC TBF; PT MINING CLAIM TB-549612 BOMBAY PT 2, 3 5SR65660 AS IN LT42185 EXCEPT PT 1 5SR6465; T/W PT 1 5SR6465 AS IN F48165; DISTRICT OF THUNDER BAY LAND AND LAND UNDER WATER BOMBAY ON A PLAN AND FIELD NOTES OF PERIMETER SURVEY CL0275 COMPRISING MINING CLAIMS TB654945, TB654945, TB654687, TB655689, TB655690, TB673890, TB673892, TB673893, TB673898, TB673899, PT 1, 2, 3 5SR65671 AS IN F14270 SAVE AND EXCEPT PART 1, ON REFERENCE PLAN 55R-13083 COMPRISING MINING CLAIM TB656688; DISTRICT OF THUNDER BAY --></p> <p>PT CLM275 BOMBAY MINING CLAIM 656688 BEING PT 1 55R13083; DISTRICT OF THUNDER BAY</p>	24-Mar-14	Mailout	Reference	Adjacent
EWT8073	624460038			PT CLM275 BOMBAY MINING CLAIM 656688 BEING PT 1 55R13083; DISTRICT OF THUNDER BAY	24-Mar-14	Mailout	Reference	Adjacent
EWT8074	624460022			PCL 20956 SEC TBF; LOCATION RK 848 BOMBAY AS IN LT181869; DISTRICT OF THUNDER BAY	24-Mar-14	Mailout	Reference	Adjacent
EWT8075	624460021			PCL 21843 SEC TBF; PT LOCATION CL 3894 BOMBAY PT 1 55R5689; DISTRICT OF THUNDER BAY	24-Mar-14	Mailout	Reference	Adjacent
EWT8077	625030021			PCL 13040 SEC TBF; ALL THOSE PARCELS OR TRACTS OF LAND AND LAND COVERED WITH WATER UNSURVEYED TERRITORY BEING COMPOSED OF ALL THOSE PORTIONS OF LAND AND LAND COVERED WITH WATER COMPRISING THE RIGHT-OF-WAY, BALLAST PITS AND STATION GROUNDS REQUIRED FOR THE BRANCH LINE OF THE CANADIAN PACIFIC RAILWAY COMPANY, LOCATED ON CROWN LANDS, ONTARIO, AND EXTENDING FROM THE MAIN LINE OF THE CANADIAN PACIFIC RAILWAY, AT STRUTHERS, ON THE HERON BAY SUBDIVISION OF THE SAID RAILWAY IN GEOGRAPHIC TOWNSHIP OF BOMBAY TO THE GEOGRAPHIC TOWNSHIP OF GEMMELL, IN THE IMPROVEMENT DISTRICT OF MANITOUBAGE AS SHOWN OUTLINED IN RED ON PL OF SURVEY 4565 & 4565-1 BTN S LIMIT OF TOWNSHIP OF LESLIE AND N LIMIT OF TOWNSHIP OF BROTHERS; DISTRICT OF THUNDER BAY	24-Mar-14	Mailout	Reference	Adjacent
EWT8078	625030324			PCL 20585 SEC TBF; LOCATION HM-148 UNSURVEYED TERRITORY N OF THE TWP OF LABERGE, PT 1, 55R5002; DISTRICT OF THUNDER BAY	24-Mar-14	Mailout	Reference	Adjacent
EWT8079	625030323			PCL 17433 SEC TBF SRO; LOCATION PJ 119 UNSURVEYED TERRITORY N OF THE TWP OF LABERGE, AS IN LT120297; DISTRICT OF THUNDER BAY	24-Mar-14	Mailout	Reference	Adjacent
EWT8080	625030322			PCL 21524 1/2 SEC TBF; LOCATION RW 283 UNSURVEYED TERRITORY PT 1, 55R5991; DISTRICT OF THUNDER BAY	24-Mar-14	Mailout	Reference	Adjacent
EWT8081	625030327			PCL 22932 SEC TBF; PT LOCATION CL-4745 UNSURVEYED TERRITORY PT 1, 55R6632, BEING PT N OF TWP OF LABERGE; DISTRICT OF THUNDER BAY	24-Mar-14	Mailout	Reference	Adjacent
EWT8082	625030326			PCL 20189 SEC TBF; LOCATION RK 847 UNSURVEYED TERRITORY N OF TWP OF LABERGE, AS IN LT119619; DISTRICT OF THUNDER BAY	24-Mar-14	Mailout	Reference	Adjacent

CLIENT ID	PIN	LANDOWNER NAME	LANDOWNER CONTACT	LEGAL DESCRIPTION	DATE INITIAL NOTIFICATION MAILED	CONTACT TYPE OF NOTIFICATION	ROUTE TYPE	INTEREST TYPE
EWT8083	625030328			PCL 22932 SEC TBF; PT LOCATION CL-4745 UNSURVEYED TERRITORY PT 2, 55R6632, BEING PT N OF TWP OF LABERGE; DISTRICT OF THUNDER BAY	24-Mar-14	Mailout	Reference	Adjacent
EWT8084	625030251			PCL STREET-1 SEC M414; BLK A PL M414 UNSURVEYED TERRITORY; DISTRICT OF THUNDER BAY	24-Mar-14	Mailout	Reference	Adjacent
EWT8085	625030252			PCL STREETS-1 SEC M415; BLK A, B PL M415 UNSURVEYED TERRITORY; DISTRICT OF THUNDER BAY	24-Mar-14	Mailout	Reference	Adjacent
EWT8086	625030253			PCL STREET-1 SEC M416; BLK A PL M416 UNSURVEYED TERRITORY; DISTRICT OF THUNDER BAY	24-Mar-14	Mailout	Reference	Adjacent
EWT8087	624489546			PCL 2565 SEC TBF; PT BROKEN LT 11 CON 6 PIC; PT BROKEN LT 12 CON 6 PIC AS IN PPA1530 EXCEPT PT 1 55R5388 & LPA51631. AMENDED BY LT148945; MARATHON	30-May-14	Mailout	Alternate	Adjacent
EWT8088	624481853			CANADIAN PACIFIC RAILWAY LANDS IN THE TOWNSHIP OF PIC BTN N LIMIT MINING LOCATION 5 PIC & S LIMIT LT 11 CON 6 PIC; C.P.R. HERON BAY STATION GROUNDS BEING PT OF MINING LOCATIONS 8 & 3C PIC EXCEPT PT 3, 55R2614, SRO PT 4, 5, 55R2614; DISTRICT OF THUNDER BAY	30-May-14	Mailout	Alternate	Adjacent
EWT8089	624489544			PCL 11892 SEC TBF; PT MINING LOCATION 8 PIC AS IN LPA58277; DISTRICT OF THUNDER BAY	30-May-14	Mailout	Alternate	Adjacent
EWT8090	624489551			-->PCL 9463 SEC TBF; PT MINING LOCATION 3-C PIC WALSH SURVEY; PT MINING LOCATION 12 PIC WILSON'S SURVEY, & THE 1 CH RDAL IN FRONT THEREOF; MINING LOCATION 11 PIC WILSON'S SURVEY, T/W THE 1 CH ROAD ALLOWANCES ALONG THE ELY BANK OF THE PIC RIVER & ALONG THE WLY BANK OF THE BLACK RIVER; PT MINING LOCATION 10 PIC WILSON'S SURVEY, T/W THE 1 CH RDAL ALONG THE BANKS OF THE BLACK RIVER; WATER LOT WG 19 PIC SITUATE IN THE PIC RIVER, W OF MINING LOCATION 11 PIC AS IN PPA5681 EXCEPT LPA51762, LPA55709, LPA63861, LPA70547, PT 4, 5, 7 TO 9 55R3261, PT 1 55R3729 T/W PT 4, 6 TO 8, 10, 12, 13, 16, 17, 19 TO 22, 25, 26 55R8979 AS IN F49442, T/W PT 1, 4, 5 55R8980 AS IN F49443; DISTRICT OF THUNDER BAY ->	30-May-14	Mailout	Alternate	Adjacent
EWT8091	624489552			-->PCL 9463 SEC TBF; PT MINING LOCATION 3-C PIC WALSH SURVEY; PT MINING LOCATION 12 PIC WILSON'S SURVEY, & THE 1 CH RDAL IN FRONT THEREOF; MINING LOCATION 11 PIC WILSON'S SURVEY, T/W THE 1 CH ROAD ALLOWANCES ALONG THE ELY BANK OF THE PIC RIVER & ALONG THE WLY BANK OF THE BLACK RIVER; PT MINING LOCATION 10 PIC WILSON'S SURVEY, T/W THE 1 CH RDAL ALONG THE BANKS OF THE BLACK RIVER; WATER LOT WG 19 PIC SITUATE IN THE PIC RIVER, W OF MINING LOCATION 11 PIC AS IN PPA5681 EXCEPT LPA51762, LPA55709, LPA63861, LPA70547, PT 4, 5, 7 TO 9 55R3261, PT 1 55R3729 T/W PT 4, 6 TO 8, 10, 12, 13, 16, 17, 19 TO 22, 25, 26 55R8979 AS IN F49442, T/W PT 1, 4, 5 55R8980 AS IN F49443; DISTRICT OF THUNDER BAY ->	30-May-14	Mailout	Alternate	Adjacent
EWT8092	624481586			PCL 3408 SEC TBF; N 1/2 LT 7 CON 3 PIC T/W PT 4, 6 TO 8, 10, 12, 13, 16, 17, 19 TO 22, 25, 26 55R8979 AS IN F49442, T/W PT 1, 4, 5 55R8980 AS IN F49443; S/T LPA85528; DISTRICT OF THUNDER BAY	30-May-14	Mailout	Alternate	Directly Affected
EWT8093	624481589			PCL 1972 SEC TBF; S 1/2 LT 6 CON 2 PIC T/W PT 4, 6 TO 8, 10, 12, 13, 16, 17, 19 TO 22, 25, 26 55R8979 AS IN F49442, T/W PT 1, 4, 5 55R8980 AS IN F49443; S/T LPA85528; DISTRICT OF THUNDER BAY	30-May-14	Mailout	Alternate	Directly Affected

CLIENT ID	PIN	LANDOWNER NAME	LANDOWNER CONTACT	LEGAL DESCRIPTION	DATE INITIAL NOTIFICATION MAILED	CONTACT TYPE OF NOTIFICATION	ROUTE TYPE	INTEREST TYPE
EWT8094	624481592			PCL 4695 SEC TBF; S 1/2 LT 5 CON 1 PIC T/W PT 4, 6 TO 8, 10, 12, 13, 16, 17, 19 TO 22, 25, 26 55R8979 AS IN F49442, T/W PT 1, 4, 5 55R8980 AS IN F49443; S/T LPA85528; DISTRICT OF THUNDER BAY	30-May-14	Mailout	Alternate	Directly Affected
EWT8095	624481593			PCL 7041 SEC TBF; S PT BROKEN LT 3 CON 1 PIC SRO AS IN LPA23954 T/W PT 4, 6 TO 8, 10, 12, 13, 16, 17, 19 TO 22, 25, 26 55R8979 AS IN F49442, T/W PT 1, 4, 5 55R8980 AS IN F49443; DISTRICT OF THUNDER BAY	30-May-14	Mailout	Alternate	Adjacent
EWT8096	625020008			PT PCL 18491 SEC TBF; PT PUKASKWA NATIONAL PARK UNSURVEYED TERRITORY; DISTRICT OF THUNDER BAY	30-May-14	Mailout	Alternate	Directly Affected
EWT8097	624489512			PCL 26882 SEC TBF; PT BROKEN LT 5 CON 7 PIC BEING PT OF THE S PT AS IN LPA47306; DISTRICT OF THUNDER BAY	24-Mar-14	Mailout	Reference	Adjacent
EWT8098	624481854			CANADIAN PACIFIC RAILWAY LANDS IN THE TOWNSHIP OF PIC BTN S LIMIT LT 11 CON 6 PIC & E LIMIT LT 11 CON 6 PIC; MARATHON	30-May-14	Mailout	Alternate	Directly Affected
EWT8099	624481855			CANADIAN PACIFIC RAILWAY LANDS IN THE TOWNSHIP OF PIC E OF W LIMIT LT 10 CON 6 PIC; DISTRICT OF THUNDER BAY	30-May-14	Mailout	Alternate	Directly Affected
EWT8100	624481775			PCL 12-1 SEC 55M515; LT 12 PL 55M515 PIC; MARATHON	24-Mar-14	Mailout	Reference	Adjacent
EWT9001	310820782			SRO; LOCATION TW126 HUNT PT 1 1R2032 EXCEPT PT 1, 1R12381 SUBJECT TO AN EASEMENT AS IN A114910 TOWNSHIP OF WHITE RIVER	24-Mar-14	Mailout	Reference	Directly Affected
EWT9002	310820767			RAILWAY THROUGH TWP OF HUNT AS IN T250196 (19THLY) AS SHOWN ON CPR1Y LYING N OF WHITE RIVER STATION GROUNDS CANADIAN PACIFIC RAILWAY BLK; WHITE RIVER	24-Mar-14	Mailout	Reference	Directly Affected
EWT9003	311340001			PCL 23 SEC ACRL; TWP OF KEATING EXCEPT ANY PORTION OF THE FOLLOWING SEVENTEEN MINING CLAIMS Y-310 TO Y-326 WHICH MAY LIE WITHIN THE SAID TWP, ALL OF WHICH IS SHOWN ON INDEX PL ACR 1; S/T LT68364; DISTRICT OF ALGOMA	24-Mar-14	Mailout	Reference	Directly Affected

CLIENT ID	PIN	LANDOWNER NAME	LANDOWNER CONTACT	LEGAL DESCRIPTION	DATE INITIAL NOTIFICATION MAILED	CONTACT TYPE OF NOTIFICATION	ROUTE TYPE	INTEREST TYPE
EWT9004	311520001			PCL 4 SEC ACRL; TWP OF LEGARDE ALL OF WHICH IS SHOWN ON INDEX PL ACR 10; S/T LT68364; S/T LT233078; DISTRICT OF ALGOMA	24-Mar-14	Mailout	Reference	Directly Affected
EWT9005	311520001			PCL 5 SEC ACRL; TWP OF LEVESQUE ALL OF WHICH IS SHOWN ON INDEX PL ACR 11; S/T LT68364; S/T LT233078; DISTRICT OF ALGOMA	24-Mar-14	Mailout	Reference	Directly Affected
EWT9006	311700166			PCL 370 SEC MICH; LOCATION BY36 UNSURVEYED TERRITORY BEING PT GROS CAP INDIAN RESERVE 49; MICHIPICOTEN	24-Mar-14	Mailout	Reference	Directly Affected
EWT9007	311700012			PCL 368 SEC MICH; PT GROS CAP INDIAN RESERVE 49 UNSURVEYED TERRITORY BEING A STRIP OF LAND 99 FT IN PERPENDICULAR WIDTH AS IN A8215; MICHIPICOTEN	24-Mar-14	Mailout	Reference	Directly Affected
EWT9008	311700165			PCL 369 SEC MICH; LOCATION BY37 UNSURVEYED TERRITORY BEING PT GROS CAP INDIAN RESERVE 49; MICHIPICOTEN	24-Mar-14	Mailout	Reference	Directly Affected
EWT9009	311700169			PCL 373 SEC MICH; PT LOCATION BY6 UNSURVEYED TERRITORY BEING PT GROS CAP INDIAN RESERVE 49 AS IN A8216; S/T LT64847; MICHIPICOTEN	24-Mar-14	Mailout	Reference	Directly Affected
EWT9010	311700108			PCL 11089 SEC AWS SRO; PT LOCATION CL3430 LENDRUM PT 2 1R5890; MICHIPICOTEN	24-Mar-14	Mailout	Reference	Directly Affected
EWT9011	311700107			PCL 11089 SEC AWS SRO; PT LOCATION CL3430 LENDRUM PT 1 & 7 1R5890; MICHIPICOTEN	24-Mar-14	Mailout	Reference	Directly Affected

CLIENT ID	PIN	LANDOWNER NAME	LANDOWNER CONTACT	LEGAL DESCRIPTION	DATE INITIAL NOTIFICATION MAILED	CONTACT TYPE OF NOTIFICATION	ROUTE TYPE	INTEREST TYPE
EWT9012	311700116			PCL 11258 SEC AWS; LOCATION CL822 LENDRUM PT 1 AR391; MICHIPICOTEN	24-Mar-14	Mailout	Reference	Directly Affected
EWT9013	311769507			PCL 12 SEC ACRL; PT TWP OF NAVEAU AS IN LT23853 AMENDED BY LT58721 ALL OF WHICH IS SHOWN ON INDEX PL ACR25 EXCEPT PT 1, 2 & 3, 1R9587; S/T LT68364; S/T LT26454; S/T LT113588; S/T LT218245, LT233079; MICHIPICOTEN	24-Mar-14	Mailout	Reference	Directly Affected
EWT9014	311769510			PCL 12 SEC ACRL; PT TWP OF NAVEAU AS IN LT23853 AMENDED BY LT58721 ALL OF WHICH IS SHOWN ON INDEX PL ACR25 EXCEPT PT 1, 2 & 3, 1R9587; S/T LT68364; S/T LT26454; S/T LT113588; S/T LT218245, LT233079; MICHIPICOTEN	24-Mar-14	Mailout	Reference	Directly Affected
EWT9015	311760007			PCL 2251 SEC AWS; MINING CLAIM SSM4105 NAVEAU (RECORDED AS SSM7414) EXCEPT MRO AS IN LT69219; S/T A4501; MICHIPICOTEN	24-Mar-14	Mailout	Reference	Directly Affected
EWT9016	311760024			PCL 2028 SEC AWS; WATER POWER LOCATION JCS32 NAVEAU S/T INTEREST IN LT20807; T/W PT 45 & 46 AR639 AS IN LT66709; T/W PT 2-44 AR639 AS IN LT66710; MICHIPICOTEN	24-Mar-14	Mailout	Reference	Directly Affected
EWT9017	311769511			PCL 12 SEC ACRL; PT TWP OF NAVEAU AS IN LT23853 AMENDED BY LT58721 ALL OF WHICH IS SHOWN ON INDEX PL ACR25 EXCEPT PT 1, 2 & 3, 1R9587; S/T LT68364; S/T LT26454; S/T LT113588; S/T LT218245, LT233079; MICHIPICOTEN	24-Mar-14	Mailout	Reference	Directly Affected
EWT9018	311779507			-->PCL 37 SEC ACRL; PT TWP OF NEBONAIONQUET AS IN LT23892 ALL OF WHICH IS SHOWN ON INDEX PL ACR 26 & ACR 27 AMENDED BY LT58721 & LT58729 EXCEPT PT 1, 1R10355; PT 1, 1R8955; PT 1, 1R8957; SRO AS IN PT 1 & 2, AR428, SRO AS IN PT 1 & 2, AR481; S/T LT68364; S/T LT26454; S/T LT113588; S/T LT233078; DISTRICT OF ALGOMA SUBJECT TO AN EASEMENT OVER PTS 1, 2, 3, 5 & 6 1R12346 IN FAVOUR OF PIN 21403-0082 AS IN AL119356 -->	24-Mar-14	Mailout	Reference	Directly Affected
EWT9019	311770007			PCL 5271 SEC AWS SRC; FIRSTLY; PT TWP OF NEBONAIONQUET PT 1 & 2 AR428; SECONDLY; PT TWP OF NEBONAIONQUET PT 1 & 2 AR481; EXCEPT ROW OF THE MAIN LINE OF THE ALGOMA CENTRAL AND HUDSON BAY RAILWAY RUNNING THROUGH SAID TOWNSHIP; S/T LT26454; DISTRICT OF ALGOMA -->	24-Mar-14	Mailout	Reference	Directly Affected

CLIENT ID	PIN	LANDOWNER NAME	LANDOWNER CONTACT	LEGAL DESCRIPTION	DATE INITIAL NOTIFICATION MAILED	CONTACT TYPE OF NOTIFICATION	ROUTE TYPE	INTEREST TYPE
EWT9021	311510001			PCL 7 SEC ACRL; TWP OF MACASKILL ALL OF WHICH IS SHOWN ON INDEX PL ACR 12; S/T LT68364; DISTRICT OF ALGOMA	30-May-14	Mailout	Alternate	Adjacent
EWT9022	311500001			PCL 6 SEC ACRL; TWP OF MENZIES AS SHOWN ON INDEX PL ACR 13 EXCEPT PT 1, 1R9510 & SRO IN LT34120 AMENDED BY LT41849 & LT49239; SRO IN LT37948 AMENDED BY LT41843; SRO IN LT37959 AMENDED BY LT41844 & LT49239; SRO IN LT37964 AMENDED BY LT41839; SRO IN LT38529 AMENDED BY LT41845; SRO IN LT40748 AMENDED BY LT41846 & LT49239; S/T LT68364; DISTRICT OF ALGOMA -->	30-May-14	Mailout	Alternate	Adjacent
EWT9023	311570028			PCL 10640 SEC AWS; SUMMER RESORT LOCATION EQ169 BAILLOQUET; S/T LT156585; MICHIPICOTEN	30-May-14	Mailout	Alternate	Adjacent
EWT9024	311570010			PCL 4281 SEC AWS; SUMMER RESORT LT 9 PL M189 BAILLOQUET; MICHIPICOTEN	30-May-14	Mailout	Alternate	Adjacent
EWT9025	311570019			PCL 4660 SEC AWS; SUMMER RESORT LT 8 PL M189 BAILLOQUET; MICHIPICOTEN	30-May-14	Mailout	Alternate	Adjacent
EWT9026	311570016			PCL 4474 SEC AWS; SUMMER RESORT LT 69 PL M184 BAILLOQUET; MICHIPICOTEN	30-May-14	Mailout	Alternate	Adjacent
EWT9029	311709516			PCL 86 SEC MICH; PT LOCATION CK148 AND PT LOCATION CK147 LENDRUM PTS 1 TO 9 1R11689; MICHIPICOTEN	30-May-14	Mailout	Alternate	Adjacent
EWT9030	311700125			PCL 11847 SEC AWS; PT LOCATION CK147 LENDRUM PT 1 1R8033; MICHIPICOTEN	30-May-14	Mailout	Alternate	Adjacent
EWT9031	311709515			PCL 86 SEC MICH; PT LOCATION CK148 AND PT LOCATION CK147 LENDRUM PTS 1 TO 9 1R11689; MICHIPICOTEN	30-May-14	Mailout	Alternate	Adjacent
EWT9032	311700126			PCL 11847 SEC AWS; PT LOCATION CK148 LENDRUM PT 7 1R8033; MICHIPICOTEN	30-May-14	Mailout	Alternate	Adjacent
EWT9033	311700666			PT OF THE 99 FT ROW OF THE ALGOMA CENTRAL AND HUDSON BAY RAILWAY BEING PTS 1, 2, 3 & 4 1R10685; TOWNSHIP LENDRUM; MICHIPICOTEN, SUBJECT TO EASEMENT IN GROSS OVER PTS 2 & 3 1R10685 AS IN AL8242	30-May-14	Mailout	Alternate	Directly Affected
EWT9034	311709514			PCL 86 SEC MICH; PT LOCATION CK148 AND PT LOCATION CK147 LENDRUM PTS 1 TO 9 1R11689; MICHIPICOTEN	30-May-14	Mailout	Alternate	Directly Affected

CLIENT ID	PIN	LANDOWNER NAME	LANDOWNER CONTACT	LEGAL DESCRIPTION	DATE INITIAL NOTIFICATION MAILED	CONTACT TYPE OF NOTIFICATION	ROUTE TYPE	INTEREST TYPE
EWT9035	311709513			PCL 86 SEC MICH; PT LOCATION CK148 AND PT LOCATION CK147 LENDRUM PTS 1 TO 9 1R11689; MICHIPICOTEN	30-May-14	Mailout	Alternate	Directly Affected
EWT9036	311700183			PCL 1280 SEC MICH; PT LOCATION CK147 LENDRUM PT 1 TO 4 1R8220; MICHIPICOTEN	30-May-14	Mailout	Alternate	Directly Affected
EWT9041	311700191			PCL 2904 SEC AWS; MINING CLAIM SSM4646 LENDRUM AS IN A5045; S/T LT172635; MICHIPICOTEN	24-Mar-14	Mailout	Reference	Adjacent
EWT9042	311700192			PCL 1908 SEC AWS; PT TWP OF LENDRUM AS IN A4146; MICHIPICOTEN	24-Mar-14	Mailout	Reference	Adjacent
EWT9043	311700105			PCL 10952 SEC AWS; LOCATION JC486 LENDRUM; MICHIPICOTEN	24-Mar-14	Mailout	Reference	Adjacent
EWT9044	311700103			PCL 10428 SEC AWS; LOCATION CL2565 LENDRUM PT 1-5; 1R4225; T/W PT 1-3; 1R4184 AS IN LT115349; MICHIPICOTEN	24-Mar-14	Mailout	Reference	Adjacent
EWT9045	311700109			PCL 11089 SEC AWS SRO; PT LOCATION CL3430 LENDRUM PT 9 1R5890; MICHIPICOTEN	24-Mar-14	Mailout	Reference	Adjacent
EWT9046	311700095			PCL 6155 SEC AWS; LOCATION WLS5 LENDRUM T/W PT 1 & 2 1R4816 AS IN LT119302; MICHIPICOTEN	24-Mar-14	Mailout	Reference	Adjacent
EWT9047	311700104			PCL 10609 SEC AWS SRO; PT MISSION RD LENDRUM PT 1 & 2 1R4816; S/T LT119302; MICHIPICOTEN	24-Mar-14	Mailout	Reference	Adjacent
EWT9048	311700050			PCL 1977 SEC AWS; MINING CLAIM SSM5722 LENDRUM; MINING CLAIM SSM5723 LENDRUM; MINING CLAIM SSM5727 LENDRUM EXCEPT MRO IN LT31362; MRO IN LT33330; LT37950; LT57835; MICHIPICOTEN	24-Mar-14	Mailout	Reference	Adjacent
EWT9049	311690324			PCL 1977 SEC AWS; MINING CLAIM SSM5724 MCMURRAY; MINING CLAIM SSM5725 MCMURRAY; MINING CLAIM SSM5726 MCMURRAY EXCEPT THE MRO IN LT31362; MICHIPICOTEN	24-Mar-14	Mailout	Reference	Adjacent
EWT9050	311750015			PCL 3324 SEC AWS; MINING CLAIM SSM7966 RABAZO (RECORDED AS SSM14059); S/T DEBTS OF DECEASED IN LT79514; S/T LT184921; MICHIPICOTEN	24-Mar-14	Mailout	Reference	Adjacent
EWT9051	311750095			PCL 12664 SEC AWS SRO; LOCATION CL12834 RABAZO PT 1 1R10551; DISTRICT OF ALGOMA	24-Mar-14	Mailout	Reference	Adjacent
EWT9052	311760005			PCL 246 SEC AWS SRO; MINING CLAIM BY70 NAVEAU; MICHIPICOTEN	24-Mar-14	Mailout	Reference	Adjacent
EWT9054	311760008			PCL 2309 SEC AWS; MINING CLAIM SSM4106 NAVEAU (RECORDED AS SSM7415) EXCEPT MRO AS IN LT69219; S/T A4577; MICHIPICOTEN	24-Mar-14	Mailout	Reference	Adjacent

CLIENT ID	PIN	LANDOWNER NAME	LANDOWNER CONTACT	LEGAL DESCRIPTION	DATE INITIAL NOTIFICATION MAILED	CONTACT TYPE OF NOTIFICATION	ROUTE TYPE	INTEREST TYPE
EWT9055	311770004			PCL 1 SEC MICH; RAILWAY LANDS TWP OF NEBONAIONQUET BEING THE 99 FT ROW OF THE ALGOMA CENTRAL AND HUDSON BAY RAILWAY COMPANY AS IN LT30301; DISTRICT OF ALGOMA	24-Mar-14	Mailout	Reference	Adjacent
EWT9056	311779506			-->PCL 37 SEC ACRL; PT TWP OF NEBONAIONQUET AS IN LT23892 ALL OF WHICH IS SHOWN ON INDEX PL ACR 26 & ACR 27 AMENDED BY LT58721 & LT58729 EXCEPT PT 1, 1R10584, PT 1, 1R10355, PT 1, 1R8955, PT 1, 1R8957, SRO AS IN PT 1 & 2, AR428; SRO AS IN PT 1 & 2, AR481; S/T LT68364; S/T LT26454; S/T LT113588; S/T LT233078; DISTRICT OF ALGOMA SUBJECT TO AN EASEMENT OVER PTS 1, 2, 3, 5 & 6 1R12346 IN FAVOUR OF PIN 21403-0082 AS IN AL119356 -->	24-Mar-14	Mailout	Reference	Adjacent
EWT9057	311570031			PCL 11705 SEC AWS; LOCATION WN55 BAILLOQUET PT 1 1R5131; MICHIPICOTEN	30-May-14	Mailout	Alternate	Directly Affected
EWT9058	311570026			PCL 6393 SEC AWS; PT LOCATION EQ171 BAILLOQUET AS IN LT83292; MICHIPICOTEN	30-May-14	Mailout	Alternate	Directly Affected
EWT9059	311570025			PCL 6392 SEC AWS; PT LOCATION WN25 BAILLOQUET PT 1 AR861; MICHIPICOTEN SUBJECT TO AN EASEMENT IN GROSS OVER PT 1 1R11841 AS IN AL80459	30-May-14	Mailout	Alternate	Directly Affected
EWT9060	311570040			PCL 1255 SEC MICH; PT LOCATION CL427 BAILLOQUET PT 1 1R6487; MICHIPICOTEN SUBJECT TO AN EASEMENT IN GROSS OVER PT 2 1R11841 AS IN AL80459	30-May-14	Mailout	Alternate	Directly Affected
EWT9061	311700121			PCL 11600 SEC AWS; LOCATION EQ168 LENDRUM; MICHIPICOTEN	30-May-14	Mailout	Alternate	Directly Affected

Attachments to NextBridge Monthly Report

Schedule B

**Consolidated bundle of Notification Materials provided to landowners
in commencing negotiations or discussions per Milestone 12**

November 6, 2013

[Address Block]

RE: Proposed NextBridge Infrastructure New East West Tie Transmission Project

Dear [FirstName LastName],

A new electric power transmission line, anticipated to generally parallel the existing East West Tie between Thunder Bay and Wawa, Ontario, is being developed to maintain a reliable, long-term supply of electricity in northwestern Ontario.

NextBridge Infrastructure (NextBridge), a partnership between NextEra Energy Canada, Enbridge Inc., and Borealis Infrastructure, has initiated the Terms of Reference for the Environmental Assessment for a new 400 kilometre, double-circuit 230 kilovolt transmission line from Thunder Bay to Wawa, Ontario. The new East West Tie is anticipated to generally parallel the existing East West Tie with possible alternatives to avoid potentially sensitive features.

The enclosed notice and newsletter provide additional information about the project. We ask that you review this information, visit the project web site at www.nextbridge.ca, and consider attending one of our upcoming Open Houses to get more information about the project. We are committed to engaging community members and stakeholders throughout the process and invite you to contact us if you have questions, comments, require further information, or have information that would be helpful for project planning. Information about the Open Houses is included in the attached newsletter and notice.

You are receiving this letter because you have been identified as a potentially impacted resident, occupant, landowner, or other stakeholder located on or near the proposed project. If your land has been identified as potentially impacted by the proposed project, a NextBridge representative will be contacting you within the next few weeks to further discuss this project. If you would like to contact us directly, please do so at the number or email below.

We Want to Hear From You

We would like to thank you for participating in our consultation program for this project. Your input is important to us. If you have any questions or concerns, or if you require further information regarding this project, please call our toll-free phone line at 1-888-767-3006 or email info@nextbridge.ca and leave your contact information or visit our project web site at www.nextbridge.ca.

Sincerely,



Cindy Tindell, Director
NextBridge Infrastructure

Si vous désirez ces informations en français, s'il vous plaît contactez René C. Viau à 647-700-3028 ou renev@standardland.com.

Stakeholder Consultation

Members of the community, public, landowners, stakeholder groups, government agencies, and other interested persons are encouraged to participate in the planning process. The two key areas that NextBridge is currently focusing on are route identification and the development of the Terms of Reference. Meetings will be held with various interested groups and persons along the proposed routes. In addition, Open Houses will be held throughout the planning process.

The first round of Open Houses will be held at following locations from 4pm to 8pm:

- **THUNDER BAY – December 2:** Current River Community Centre
- **NIPIGON – December 3:** Nipigon Legion Branch #32
- **MARATHON – December 4:** Marathon High School
- **WAWA – December 5:** Michipicoten Memorial Community Centre
- **WHITE RIVER – December 10:** Royal Canadian Legion Branch
- **TERRACE BAY – December 11:** Terrace Bay Cultural Centre

Information presented at the Open Houses will be available on the project web site at www.nextbridge.ca

First Nations and Métis Consultation

A dedicated consultation process has been established for First Nation and Métis communities located in proximity to the project. Members of First Nations and Métis communities are also welcome to attend the Open Houses listed above.

Getting Involved

We would like to thank you for your ongoing participation in our consultation program for this project. Your input is important to us. If you have any questions or concerns, or if you require further information regarding this project, please contact:

Oliver Romaniuk, Project Manager
NextBridge Infrastructure
390 Bay Street, Suite 1720
Toronto, ON M5H 2Y2
Email: info@nextbridge.ca
Fax: 416-364-2533
Project Hotline: 1-888-767-3006

CURRENT PROJECT SCHEDULE

PAST	
2010	Government of Ontario identifies the project as a Priority Project
2011	Minister of Energy asks the Ontario Energy Board (OEB) to undertake a designation process to select a transmitter to develop the project
2012	OEB directs bidders to the reference corridor and a proposed in-service date
Aug 2013	NextBridge selected as the designated transmitter to complete development work related to the project

CURRENT AND UPCOMING	
Nov 2013	Notice of Commencement of Terms of Reference (TOR)
Dec 2013	Open Houses Round One
Feb 2014	Submission of TOR
July 2014	Anticipated TOR Approval and Environmental Assessment (EA) Commencement
July 2014	Open Houses Round Two
Oct 2014	Open Houses Round Three
Jan 2015	EA submission to Ministry of the Environment (MOE)
Jan 2015	Submit Leave to Construct Application to OEB
Dec 2015	MOE Decision on EA

Additional Resources

We encourage you to become as informed as possible about this project. Please visit the web sites below for additional information about energy and environmental decision making in Ontario and about the new East-West Tie.

Ontario Energy Board
www.ontarioenergyboard.ca
Ontario Power Authority
www.powerauthority.on.ca
Independent Electricity System Operator
www.ieso.ca
Ministry of the Environment
www.ene.gov.on.ca
Ministry of Energy
www.energy.gov.on.ca

For more information on the new East-West Tie visit
www.nextbridge.ca

If you received this newsletter directly from NextBridge you are on our contact list for this project and we will continue sending you project information.

Newsletter

EAST-WEST TIE TRANSMISSION PROJECT

Connecting Ontario's Northwest

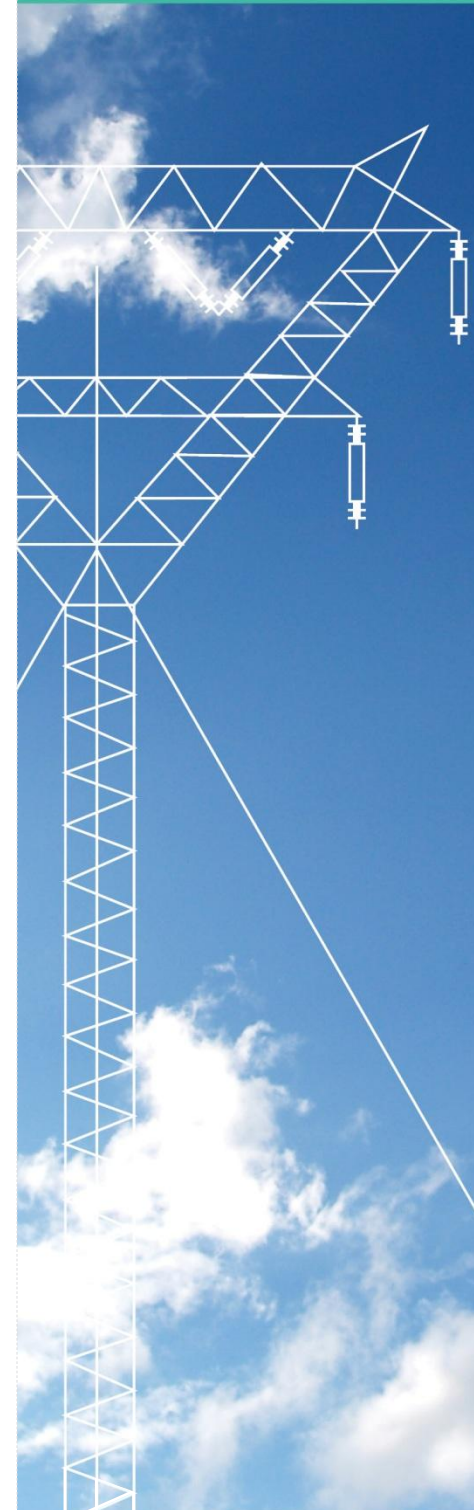

NextBridge Infrastructure wants to Connect the North with a New East-West Tie Transmission Line

The new East-West Tie was identified as a priority electric power transmission project by the Government of Ontario. The new line is anticipated to generally parallel the existing East-West Tie between Thunder Bay and Wawa, Ontario.

NextBridge Infrastructure (NextBridge), the proponent for the project, is committed to consulting with all interested community members and stakeholders in a clear and mutually respectful manner throughout the life of the project.

This is the first of several newsletters that will be distributed during the course of the project. We invite you to review the information contained within and contact us if you require further information, have comments or questions, or have information that is important for project planning.

We look forward to hearing from you and meeting you at one of the Open Houses planned for the project.

Who We Are

NextBridge draws on the experience and resources of three infrastructure leaders – NextEra Energy Canada, Enbridge Inc., and Borealis Infrastructure – in our plan for development, financing, construction, operation, and maintenance of the project, together with a well-aligned interest in owning and operating the new East-West Tie over the course of its useful life. NextBridge is committed to increasing the competitiveness and cost effectiveness of providing transmission service to the ratepayers of Ontario.

What's Inside?

- Need for Supply in Northwestern Ontario
- Project Details
- Environmental Assessment Process
- Other Approvals
- Easements and Access to Land
- Consultation Activities
- Getting Involved
- Current Project Schedule
- Additional Resources



The Need for Supply in Northwestern Ontario

The Ontario Power Authority (OPA), the agency responsible for long-term electricity planning in the province, has recommended the new East-West Tie to ensure the long-term reliability of the electricity supply in northwestern Ontario, and has specified the timing and scope of this project.

Industrial activities in northwestern Ontario, particularly in the mining sector, are expected to drive strong electricity demand growth in the coming decade. Coupled with a decrease in supply in the area, the OPA forecasts a need for around 500 megawatts (MW) of new supply in northwestern Ontario by 2018.

The identified supply needs can be met with additional transmission or generation. The OPA analyzed these alternatives and recommended expansion of the East-West Tie based on technical, economic, and other considerations.

Project Details

The project will consist of an approximately 400 km double-circuit 230 kilovolt (kV) transmission line generally paralleling the existing double-circuit 230 kV transmission corridor connecting the Wawa Transformer Station (TS) to the Lakehead TS near Thunder Bay. The project will also require new and improved access roads and temporary laydown and work areas. The targeted in-service date is the first half of 2018.

A Reference Route has been identified along with possible alternatives to avoid potentially sensitive features. NextBridge will endeavour to select the route with the least overall impacts. To identify the final route, we will be considering the valuable feedback from all potentially affected community members, stakeholders, landowners, tenants, First Nations and Métis communities along all proposed routes. During the route selection process, we will consider factors such as hunting, trap lines, gathering activities, bird nesting sites, waterways, tourism, agricultural operations, environmental features, and impacts to residents and businesses. It is important to note that all routes are considered viable options at this time; however, only one transmission line will be built.

Other Approvals

In advance of construction, the project will also require:

- Leave to Construct approval from the Ontario Energy Board.
- Permits from provincial agencies, conservation authorities and municipalities.
- Federal review and/or permits may be required in some areas where federal lands may be impacted.

The Environmental Assessment Process

NextBridge has initiated the Terms of Reference (TOR) for the Environmental Assessment (EA) in accordance with Ontario's *Environmental Assessment Act*. During the EA, NextBridge will conduct environmental studies, and meet with agencies, community representatives, First Nations and Métis communities, and members of the public to determine the potential positive and negative impacts of the project on the people, places, businesses, economy and natural environment in the study area.

The first step in the EA process is the preparation of a TOR. The TOR outlines the work plan NextBridge will follow to address the requirements of the *Environmental Assessment Act*. If approved by the Minister of the Environment, the TOR will provide the framework for the second step in the process, the preparation of the EA.

STEP 1
Terms of Reference

STEP 2
Environmental Assessment Study

Overview of Environmental Assessment Process

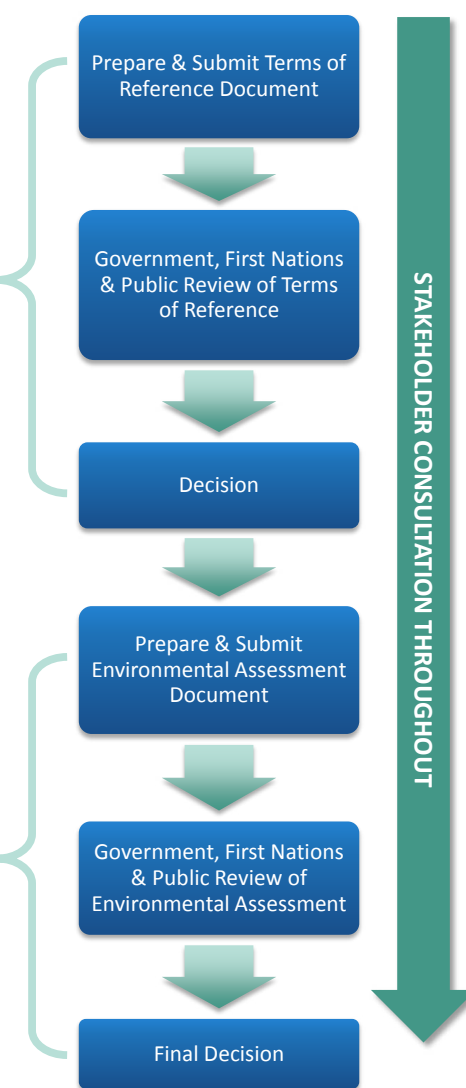

Easements and Access to Land

NextBridge will require easement interests to accommodate the approximately 56 metre (184 foot) permanent right-of-way required for the installation of the new line. The majority of activity will be contained within the permanent right-of-way however, in some instances, additional work space and access may be required for construction.

If your land has been identified as potentially impacted by the proposed project, a NextBridge representative will be contacting you within the next few weeks to further discuss this project.

In order to properly assess potential impacts of the project, our team will need to conduct surveys and studies, and access to individual properties may be required. Access to land will be discussed with landowners along the potential routes to conduct these studies. If access to your property is required for study purposes, we will be contacting you. Please note that no property will be accessed without prior notice.

We would be pleased to discuss the project with any interested stakeholders and encourage you to contact us if you have any questions or concerns.

Notice of Commencement of Terms of Reference and Open Houses

New East West Tie Transmission Project

NextBridge Infrastructure

NextBridge Infrastructure (NextBridge) – a partnership between NextEra Energy Canada, Enbridge Inc., and Borealis Infrastructure – has initiated the Terms of Reference for the Environmental Assessment under the *Environmental Assessment Act* to construct an approximately 400 km long, double-circuit 230 kilovolt electric power transmission line from the Lakehead Transformer Station (TS) near Thunder Bay to the Wawa TS near Wawa, Ontario. The line is anticipated to generally parallel the existing double-circuit 230 kV transmission line between these two points with possible alternatives to avoid potentially sensitive features.

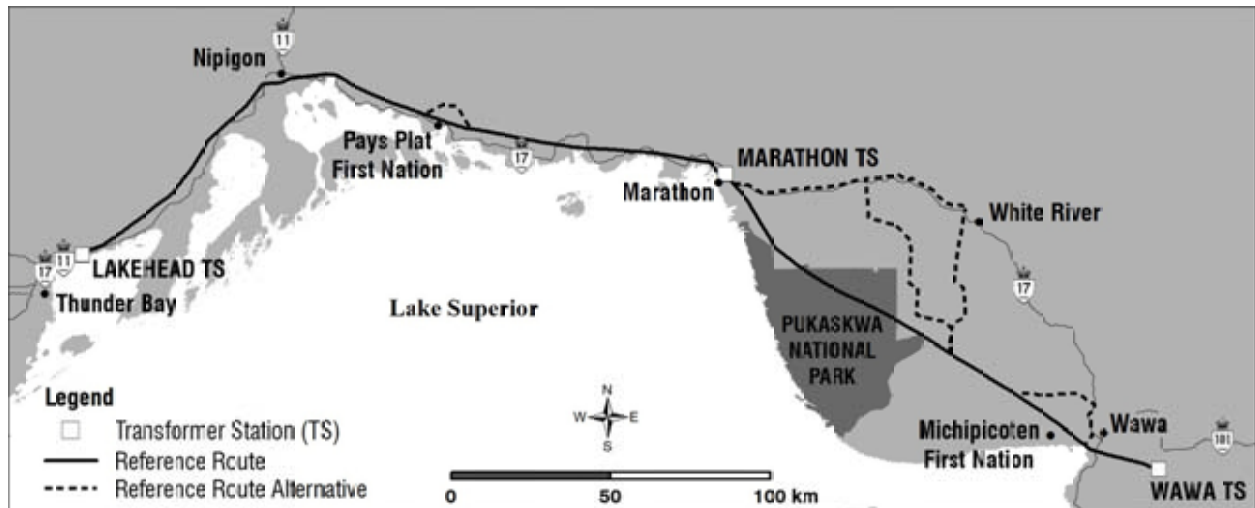

The Ontario Power Authority (OPA), the provincial agency responsible for long-term electricity planning, identified the expansion of the transmission system between Wawa and Thunder Bay in order to maintain a reliable, long-term supply of electricity to northwestern Ontario. The new East West Tie was recommended based on forecasted electricity demand and changes to the electricity supply in the area, as well as technical, economic, and other considerations. The new East West Tie was included as a priority project in the Government of Ontario's 2010 Long Term Energy Plan.

NextBridge will require easement interests to accommodate the approximately 56 metre (184 foot) permanent right-of-way required for the installation of the new line and will endeavour to select the route with the least overall impacts. The majority of activity will be contained within the permanent right-of-way, however, in some instances, additional work space and access may be required for construction. To identify the final route, NextBridge will be considering the valuable feedback from potentially affected stakeholders along the proposed routes. During the route selection process, factors such as hunting, trap lines, gathering activities, bird nesting sites, waterways, tourism, agricultural operations, environmental features, and impacts to residents and businesses will be considered. It is important to note that all routes are considered viable alternatives at this time; however, only one transmission line will be built.

The Process

This study will be carried out in accordance with the requirements of the *Environmental Assessment Act*. The first step in the process is the preparation of a Terms of Reference (TOR). The TOR outlines the work plan NextBridge will follow to address the requirements of the *Environmental Assessment Act*. If approved by the Minister of the Environment, the TOR will provide the framework for the second step of the process, the preparation of the Environmental Assessment (EA). Submission of the TOR is anticipated in early 2014 and the EA in early 2015. The target in-service date is the first half of 2018.

Consultation

Members of the community, public, agencies, First Nations and Métis communities, and other interested persons are encouraged to actively participate in the planning process by contacting project staff with questions, comments and by attending Open Houses for the project. Consultation opportunities, such as Open Houses, will be held throughout the planning process and will be advertised through mailings, newspaper notices, and through postings at www.nextbridge.ca.

The first round of Open Houses will provide an opportunity to learn about and provide input on the proposed project, EA process, development of the TOR, studies to be undertaken and route options. A NextBridge project team will be available to discuss the project and answer questions. Additional rounds of Open Houses will be held as the project moves forward.

The first round of Open Houses will be held as follows:

December 2	December 3	December 4	December 5
Thunder Bay	Nipigon	Marathon	Wawa
Current River	Nipigon Legion	Marathon	Michipicoten Memorial
Community Centre	Branch #32	High School	Community Centre
450 Dewe Avenue	102 Fifth Street	14 Hemlo Drive	3 Chris Simon Drive
4pm to 8pm	4pm to 8pm	4pm to 8pm	4pm to 8pm

Information presented at the Open Houses will be made available at www.nextbridge.ca for review and comment.

For further information on the proposed project please contact:

Oliver Romaniuk, Project Manager, NextBridge Infrastructure

390 Bay Street, Suite 1720, Toronto, ON, M5H 2Y2

Phone: 1-888-767-3006

Email: info@nextbridge.ca

Fax: 416-364-2533

www.nextbridge.ca



All personal information included in a submission – such as name, address, telephone number and property location – is collected, maintained and disclosed by the Ministry of the Environment for the purpose of transparency and consultation. The information is collected under the authority of the *Environmental Assessment Act* or is collected and maintained for the purpose of creating a record that is available to the general public as described in s.37 of the *Freedom of Information and Protection of Privacy Act* (FIPPA). Personal information you submit will become part of a public record that is available to the general public unless you request that your personal information remain confidential. For more information, please contact the Ministry of the Environment's Freedom of Information and Privacy Coordinator at (416) 327-1434.

January 10, 2014

RE: Proposed NextBridge Infrastructure East-West Tie Transmission Project – Draft Terms of Reference Available for Review

Following our consultation activities this past fall, NextBridge Infrastructure (NextBridge) is pleased to provide a draft of the Terms of Reference for the Environmental Assessment for your review and comment. This draft Terms of Reference provides information on the work that will be undertaken to confirm a preferred route and study potential effects of the proposed East-West Tie.

The proposed new East-West Tie is a new high voltage electric power transmission line, anticipated to generally parallel the existing 230 kilovolt transmission line between Thunder Bay and Wawa, Ontario with possible alternatives and minor local refinements to avoid potentially sensitive features. The proposed new 400 kilometre, double-circuit 230 kilovolt transmission line is needed to maintain a reliable, long-term supply of electricity in northwestern Ontario.

The draft Terms of Reference is available for review on the project web site at www.nextbridge.ca. Please provide any comments you may have by February 10, 2014. Comments can be submitted by mail or email to info@nextbridge.ca.

Input received will be considered for inclusion in the final Terms of Reference document which will be submitted to the Ministry of the Environment for formal review. The formal review process will include an opportunity for public and agency review of the final Terms of Reference.

We would like to thank you for your continued participation in our consultation program for this project. Your input is important to us. If you have any questions or concerns, or if you require further information regarding this project, please call our toll-free phone line at 1-888-767-3006 or email info@nextbridge.ca and leave your contact information or visit our project web site at www.nextbridge.ca.

Sincerely,



Cindy Tindell, Director
NextBridge Infrastructure

Si vous désirez ces informations en français, s'il vous plaît contactez René C. Viau à 647-700-3028 ou renev@standardland.com.

Notice of Submission of the Terms of Reference New East-West Tie Transmission Project NextBridge Infrastructure

NextBridge Infrastructure (NextBridge) – a partnership between NextEra Energy Canada, Enbridge Inc., and Borealis Infrastructure – has prepared a Terms of Reference for an Individual Environmental Assessment for the new East-West Tie Transmission Project. NextBridge is submitting the Terms of Reference to the Ministry of the Environment as required by the *Environmental Assessment Act*. As part of the submission process, the public, landowners, other stakeholders and First Nations and Métis are encouraged to review the Terms of Reference and submit comments to the Ministry of the Environment.

NextBridge proposes to construct approximately 400 km of new transmission line. The Project will consist of a double-circuit 230 kilovolt (kV) transmission line generally paralleling the existing double-circuit 230 kV transmission corridor connecting the Wawa Transformer Station (TS) to the Lakehead TS near Thunder Bay. Alternative Routes have been identified around federal lands, including two First Nation reserves and Pukaskwa National Park. The Project will also require new and improved access roads and temporary laydown and work areas. The targeted in-service date is the first half of 2018.

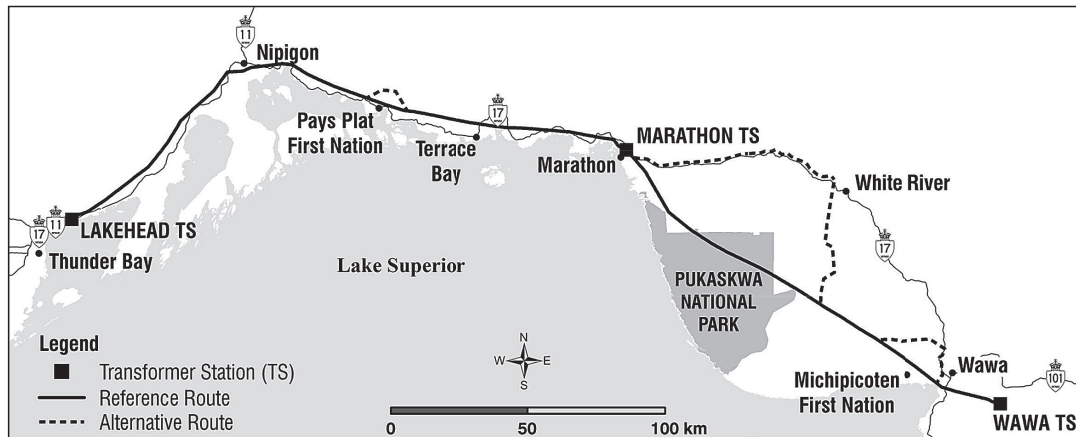

Project Rationale

The Ontario Power Authority (OPA), the provincial agency responsible for long-term electricity planning, identified the expansion of the transmission system between Wawa and Thunder Bay in order to maintain a reliable, long-term supply of electricity to northwestern Ontario. The East-West Tie was recommended based on forecasted electricity demand and changes to the electricity supply in the area, as well as technical, economic, and other considerations. The East-West Tie was included as a priority project in the Government of Ontario's 2010 Long Term Energy Plan. The target in-service date is the first half of 2018.

The Environmental Assessment Process

The first step in the Environmental Assessment process is the preparation of a Terms of Reference (ToR). The ToR outlines the work plan NextBridge will follow to address the requirements of the *Environmental Assessment Act*. If approved by the Minister of the Environment, the ToR will provide the framework for the second step of the process, the preparation of the Environmental Assessment (EA).

Terms of Reference Review

The proposed ToR will be available for review beginning February 28, 2014 for a period of 31 days.

The ToR may be accessed on the Project web site at www.nextbridge.ca, and hard copies will be available for review at the following locations in communities throughout the study area:

Municipal Offices

Township of Dorion – 170 Dorion Loop Rd., Dorion
Township of Nipigon – 52 Front St., Nipigon
Town of Marathon – 4 Hemlo Dr., Marathon
Township of Red Rock – 42 Salls St., Red Rock
Township of Schreiber – 204 Alberta St., Schreiber
Municipality of Shuniah – 420 Leslie Ave., Thunder Bay
Township of Terrace Bay – 1 Selkirk Ave., Terrace Bay
City of Thunder Bay – 500 Donald St. E., Thunder Bay
Municipality of Wawa – 40 Broadway Ave., Wawa
Township of White River – 102 Durham St., White River

Ministry of the Environment Offices

Environmental Approvals Branch – 2 St. Clair Ave. W., Floor 12A, Toronto
Thunder Bay District Office – 435 James St. S., Suite 331, Thunder Bay

All personal information included in a submission – such as name, address, telephone number and property location – is collected, maintained and disclosed by the Ministry of the Environment for the purpose of transparency and consultation. The information is collected under the authority of the *Environmental Assessment Act* or is collected and maintained for the purpose of creating a record that is available to the general public as described in s.37 of the *Freedom of Information and Protection of Privacy Act*. Personal information you submit will become part of a public record that is available to the general public unless you request that your personal information remain confidential. For more information, please contact the Project Officer or the Ministry of the Environment's Freedom of Information and Privacy Coordinator at (416) 327-1434.

Public Libraries

Brodie Resource Library (TBPL), 216 Brodie St. S., Thunder Bay
County Park Branch (TBPL), 1020 Dawson Rd., Thunder Bay
Dorion Public Library, 170 Dorion Loop Rd., Dorion
Nipigon Public Library, 52 Front St., Nipigon
Red Rock Public Library, 42 Salls St., Red Rock
Schreiber Public Library, 314 Scotia St., Schreiber
Terrace Bay Public Library, 13 Selkirk Ave., Terrace Bay
Marathon Public Library, 22 Peninsula Rd., Marathon
Wawa Public Library, 40 Broadway Ave., Wawa
White River Public Library, 123 Superior St., White River

Proponent's Office

NextBridge Infrastructure, 390 Bay St., Suite 1720, Toronto

Submitting Your Comments

Written comments about the Terms of Reference must be submitted by March 31, 2014 to the Ministry of the Environment:

Dave Bell
Special Project Officer
Ministry of the Environment
Environmental Approvals Branch
2 St. Clair Ave. W., Floor 12A
Toronto, ON M4V 1L5
Tel: 416-314-8001
Fax: 416-314-8452
Email: dave.jr.bell@ontario.ca

Comments submitted to the Ministry of the Environment will be forwarded to NextBridge.

For further information on the proposed project please contact:

Michael Power, Project Director, NextBridge Infrastructure
390 Bay St., Suite 1720, Toronto, ON M5H 2Y2
Phone: 1-888-767-3006
Email: info@nextbridge.ca
Fax: 416-364-2533
www.nextbridge.ca

Avis de présentation du mandat

Projet de transmission sur la nouvelle ligne d'interconnexion Est-Ouest

NextBridge Infrastructure

NextBridge Infrastructure (NextBridge), issu d'un partenariat entre NextEra Energy Canada, Enbridge Inc. et Borealis Infrastructure, a préparé le mandat d'une évaluation environnementale individuelle pour le projet de transmission sur la nouvelle ligne d'interconnexion Est-Ouest. Conformément à la *Loi sur les évaluations environnementales*, NextBridge présente le mandat au ministère de l'Environnement. Dans le cadre du processus de présentation, le public, les propriétaires fonciers, les autres intervenants, ainsi que les Premières Nations et les Métis sont encouragés à examiner le mandat et à envoyer leurs commentaires au ministère de l'Environnement.

NextBridge a l'intention de construire une nouvelle ligne de transport d'environ 400 km. Le projet consistera en une ligne de transport à double circuit de 230 kilovolts qui, en général, sera comparable à la ligne de transport à double circuit de 230 kilovolts qui relie actuellement le poste de transformation de Wawa à celui de Lakehead, près de Thunder Bay. D'autres itinéraires contournant les territoires domaniaux, notamment deux réserves des Premières Nations et le parc national du Canada Pukaskwa, ont été définis. De nouvelles routes d'accès améliorées ainsi que des aires de travail et de dépôt de l'équipement seront nécessaires dans le cadre du projet. La date de mise en service prévue se situe dans le premier semestre de 2018.

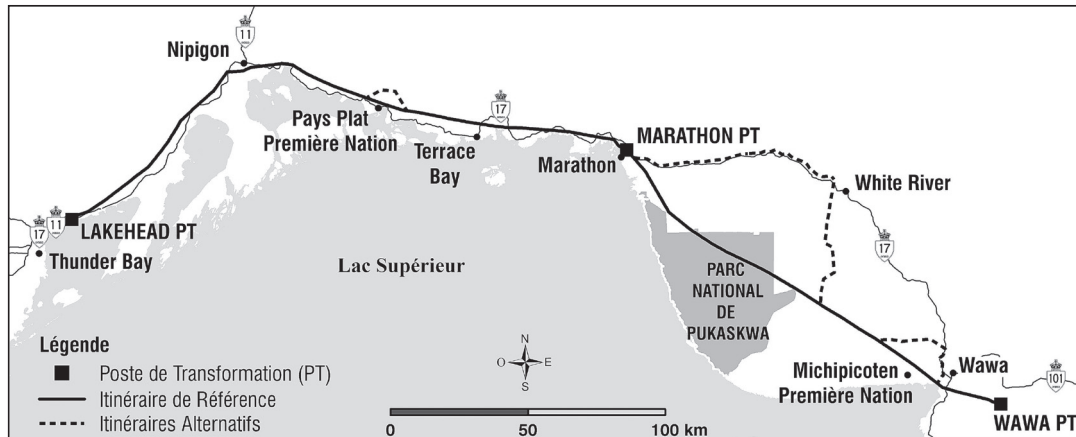

Justification du projet

Ontario Power Authority (OPA), l'organisme provincial chargé de la planification à long terme de l'électricité, a déterminé que l'expansion du système de transport d'électricité entre Wawa et Thunder Bay était nécessaire pour maintenir un approvisionnement en électricité à long terme stable vers le nord-ouest de l'Ontario. La ligne d'interconnexion Est-Ouest a été recommandée en se basant sur la demande en électricité prévue et sur les changements à l'approvisionnement en électricité dans la région, ainsi que sur des facteurs techniques, économiques et d'autre nature. La ligne d'interconnexion Est-Ouest a été incluse comme projet prioritaire dans le Plan énergétique à long terme du gouvernement de l'Ontario pour 2010. La mise en service pourrait avoir lieu lors du premier semestre de 2018.

Processus d'évaluation environnementale

La première étape du processus d'évaluation environnementale consiste en la préparation d'un mandat. Ce dernier précise le plan de travail qui sera suivi par NextBridge pour respecter les exigences de la *Loi sur les évaluations environnementales*. S'il est approuvé par le ministre de l'Environnement, le mandat fournira le cadre requis pour la deuxième étape du processus, à savoir la préparation de l'évaluation environnementale (EE).

Examen du mandat

Le mandat proposé pourra être examiné pendant une période de 31 jours, à compter du 28 février 2014.

Le mandat peut être consulté sur le site Web du projet, à l'adresse www.nextbridge.ca; des copies papier seront mises à disposition aux fins d'examen dans les collectivités de la zone étudiée, aux endroits suivants :

Bureaux municipaux

Canton de Dorion – 170, route Dorion Loop, Dorion
Canton de Nipigon – 52, rue Front, Nipigon
Ville de Marathon – 4, chemin Hemlo, Marathon
Canton de Red Rock – 42, rue Salls, Red Rock
Canton de Schreiber – 204, rue Alberta, Schreiber
Municipalité de Shuniah – 420, avenue Leslie, Thunder Bay
Canton de Terrace Bay – 1, avenue Selkirk, Terrace Bay
Ville de Thunder Bay – 500, rue Donald Est, Thunder Bay
Municipalité de Wawa – 40, avenue Broadway, Wawa
Canton de White River – 102, rue Durham, White River

Bureaux du ministère de l'Environnement

Division de la planification environnementale – 2, avenue St. Clair Ouest, étage 12A, Toronto

Tous les renseignements personnels inclus dans une soumission, tels que le nom, l'adresse, le numéro de téléphone et l'emplacement de la propriété, sont recueillis, conservés et divulgués par le ministère de l'Environnement à des fins de transparence et de consultation. Ces renseignements sont recueillis en vertu de la *Loi sur les évaluations environnementales* ou sont recueillis et conservés en vue de créer un dossier qui sera mis à la disposition du grand public, tel que le décrit l'article 37 de la *Loi sur l'accès à l'information et la protection de la vie privée*. Les renseignements personnels feront partie d'un dossier public qui sera à la disposition du grand public, sauf si vous demandez qu'ils soient tenus confidentiels. Pour obtenir de plus amples informations, veuillez prendre contact avec l'agent de projet ou le coordonnateur de l'accès à l'information et de la protection de la vie privée au 416 327-1434.

Bureau de district de Thunder Bay – 435, rue James Sud, bureau 331, Thunder Bay

Bibliothèques publiques

Bibliothèque Brodie (TBPL), 216, rue Brodie Sud, Thunder Bay
Division de County Park (TBPL), 1020, route Dawson, Thunder Bay
Bibliothèque publique de Dorion, 170, route Dorion Loop, Dorion
Bibliothèque publique de Nipigon, 52, rue Front, Nipigon
Bibliothèque publique de Red Rock, 42, rue Salls, Red Rock
Bibliothèque publique de Schreiber, 314, rue Scotia, Schreiber
Bibliothèque publique de Terrace Bay, 13, avenue Selkirk, Terrace Bay
Bibliothèque publique de Marathon, 22, route Peninsula, Marathon
Bibliothèque publique de Wawa, 40, avenue Broadway, Wawa
Bibliothèque publique de White River, 123, rue Superior, White River

Bureau du promoteur du projet

NextBridge Infrastructure, 390, rue Bay, bureau 1720, Toronto

Envoi de vos commentaires

Les commentaires écrits concernant le mandat doivent être envoyés au plus tard le 31 mars 2014 au ministère de l'Environnement :

Dave Bell
Agent des projets spéciaux
Ministère de l'Environnement
Division de la planification environnementale
2, avenue St. Clair Ouest, étage 12A
Toronto (Ontario) M4V 1L5
Téléphone : 416 314-8001
Télécopieur : 416 314-8452
Courriel : dave.jr.bell@ontario.ca

Les commentaires envoyés au ministère de l'Environnement seront transmis à NextBridge.

Pour obtenir de plus amples renseignements sur la proposition de projet, veuillez prendre contact avec :

Michael Power, directeur de projet, NextBridge Infrastructure
390, rue Bay, bureau 1720, Toronto (Ontario) M5H 2Y2
Téléphone : 1 888 767-3006
Courriel : info@nextbridge.ca
Télécopieur : 416 364-2533
www.nextbridge.ca

March 24, 2014

RE: Proposed NextBridge Infrastructure East-West Tie 230 kV Double Circuit Transmission Line Project

Hello,

A new electric power transmission line, anticipated to generally parallel the existing East West Tie between Thunder Bay and Wawa, Ontario, is being developed to maintain a reliable, long-term supply of electricity in northwestern Ontario.

NextBridge Infrastructure (NextBridge), a partnership between NextEra Energy Canada, Enbridge Inc., and Borealis Infrastructure, has submitted Terms of Reference for Environmental Assessment for a new 400 kilometre, double-circuit 230 kilovolt transmission line that generally parallels an existing double-circuit, 230 kV transmission line corridor connecting the Wawa Transformer Station (TS) to the Lakehead TS near Thunder Bay (with a connection at Marathon TS). You are receiving this letter because you have been identified as a potentially directly affected or adjacent landowner located near the proposed Project.

We have discovered that during our initial identification of potentially impacted parcels that you may not have received our original correspondence, which included;

1. November 2013 Mailing - Project letter, newsletter, and Notice of Commencement,
2. January 2014 Mailing - Project letter notifying stakeholders that Draft Terms of Reference were available for review,
3. February 2014 Mailing - Project letter and Notice of Submission of the Terms of Reference to the Ontario Ministry of Environment (MOE).

– all of which are enclosed for your review. In the event that you have not previously received this correspondence, we apologize for any inconvenience that this may have caused. We emphasize that we are still in the Project planning and development phase and are interested in your views and input. We would be pleased to hear from you with any questions or concerns you may have with regard to the Project. You will be included in future Project update mailings.

We would also like to take this opportunity to provide you with notice that Terms of Reference for the Environmental Assessment are available for your review and comment. The Terms of Reference outline the anticipated work plan that will be undertaken to confirm a preferred route and study potential effects of the proposed East-West Tie Project. The Terms of Reference are available for review on the Project web site at www.nextbridge.ca. **Please provide any comments you may have by March 31, 2014.** Comments can be submitted by mail or email to;

Dave Bell
Special Project Officer
Ministry of the Environment
Environmental Approvals Branch
2 St. Clair Ave. W., Floor 12A
Toronto, ON M4V 1L5
Tel: 416-314-8001
Fax: 416-314-8452
Email: dave.jr.bell@ontario.ca

Comments received during the review period and the responses provided by NextBridge will be considered by the Minister of the Environment when making a decision about the proposed Terms of Reference.

Please bear in mind that we are still very early in the development phase of the Project, and comments or questions that NextBridge receives *after* March 31, 2014, will still be considered. There will also be further opportunities to actively participate in our consultation program throughout the development phase of the Project, including Open Houses that are planned for later in 2014. The locations, dates and times of these Open Houses are yet to be determined, and will be publically advertised closer to the time.

Additionally, a public Town Hall Meeting will take place in the Township of Dorion at the Dorion Community Centre, located on Dorion Loop Road, on March 31, 2014 at 7:00pm. NextBridge representatives will be in attendance at this meeting to answer questions and receive comments regarding the proposed Project should you be interested in attending.

We would like to thank you for your participation in our consultation program for this Project. Your input is important to us. If you have any questions or concerns, or if you require further information regarding this Project, please call our toll-free phone line at 1-888-767-3006 or email info@nextbridge.ca and leave your contact information or visit our Project web site at www.nextbridge.ca.

Sincerely,



Michael Power, P.Eng.
Project Director – East-West Tie Transmission Project
NextBridge Infrastructure

Attachments

Si vous désirez ces informations en français, s'il vous plaît contactez NextBridge au 1-800-767-3006 ou info@nextbridge.ca.

May 27, 2014

RE: Proposed NextBridge Infrastructure East-West Tie 230 kV Double Circuit Transmission Line Project

Hello,

A new electric power transmission line, anticipated to generally parallel the existing East West Tie between Thunder Bay and Wawa, Ontario, is being developed to maintain a reliable, long-term supply of electricity in northwestern Ontario.

NextBridge Infrastructure (NextBridge), a partnership between NextEra Energy Canada, Enbridge Inc., and Borealis Infrastructure, has submitted Terms of Reference for Environmental Assessment for a new 400 kilometre, double-circuit 230 kilovolt transmission line that generally parallels an existing double-circuit, 230 kV transmission line corridor connecting the Wawa Transformer Station (TS) to the Lakehead TS near Thunder Bay (with a connection at Marathon TS). You are receiving this letter because you have been identified as a potentially directly affected or adjacent landowner located near the proposed Project.

We have discovered that during our initial identification of potentially impacted parcels that you may not have received our original correspondence, which included;

1. November 2013 Mailing - Project letter, newsletter, and Notice of Commencement,
2. January 2014 Mailing - Project letter notifying stakeholders that Draft Terms of Reference were available for review,
3. February 2014 Mailing - Project letter and Notice of Submission of the Terms of Reference to the Ontario Ministry of Environment (MOE).

– all of which are enclosed for your review. In the event that you have not previously received this correspondence, we apologize for any inconvenience that this may have caused. We emphasize that we are still in the Project planning and development phase and are interested in your views and input. We would be pleased to hear from you with any questions or concerns you may have with regard to the Project. You will be included in future Project update mailings. There will also be further opportunities to actively participate in our consultation program throughout the development phase of the Project, including Open Houses that are planned for later in 2014. The locations, dates and times of these Open Houses are yet to be determined, and will be publically advertised closer to the time.

We would like to thank you for your participation in our consultation program for this Project. Your input is important to us. If you have any questions or concerns, or if you require further information regarding this Project, please call our toll-free phone line at 1-888-767-3006 or email info@nextbridge.ca and leave your contact information or visit our Project web site at www.nextbridge.ca.

Sincerely,



Michael Power, P.Eng.
Project Director – East-West Tie Transmission Project
NextBridge Infrastructure

Attachments

Si vous désirez ces informations en français, s'il vous plaît contactez NextBridge au 1-800-767-3006 ou info@nextbridge.ca.