

December 20, 2013

VIA COURIER, EMAIL, RESS

Ms. Kirsten Walli
Board Secretary
Ontario Energy Board
2300 Yonge Street, 27th Floor
Toronto, ON
M4P 1E4

Dear Ms. Walli:

**Re: EB-2011-0140: East-West Tie Line Designation
Monthly Report December 20, 2013**

Enclosed for filing is the monthly report for Upper Canada Transmission, Inc. ("NextBridge"), a copy of which was filed through RESS earlier today.

Please note that, as discussed in the report, NextBridge has engaged Aird & Berlis LLP to provide legal counsel in relation to the leave to construct application and we ask that the Board direct correspondence related to the monthly reports and matters leading up to the leave to construct filing as follows:

Tania Persad, Senior Legal Counsel,
Enbridge Gas Distribution

Address: 500 Consumers Road
Willowdale, Ontario M2J 1P8
Telephone: (416) 495-5891
Email: tania.persad@enbridge.com

Fred Cass, Aird & Berlis LLP

Address: Brookfield Place, P.O. Box 754
Suite 1800, 181 Bay Street
Toronto, Ontario M5J 2T9
Telephone: (416) 865-7742
Email: fcass@airdberlis.com

Yours truly,

(Original Signed)

Tania Persad
Senior Legal Counsel, Enbridge Gas Distribution Inc.

ONTARIO ENERGY BOARD

IN THE MATTER OF sections 70 and 78 of the *Ontario Energy Board Act, 1998*;

AND IN THE MATTER OF a Board-initiated proceeding to designate an electricity transmitter to undertake development work for a new electricity transmission line between Northeast and Northwest Ontario: the East-West Tie Line.

**UPPER CANADA TRANSMISSION, INC.
(d/b/a NextBridge Infrastructure)**

Monthly Report

December 20, 2013

1. By the *Decision and Order* dated August 7, 2013 (Decision), the Ontario Energy Board (OEB or Board) decided that the designated transmitter for the development phase of the proposed East-West Tie Line (EWT Project) is NextBridge Infrastructure (NextBridge).
2. In accordance with Ordering Paragraph 2 (page 42) of the Decision and the Board's September 26, 2013 *Decision and Order regarding Reporting by Designated Transmitter*, NextBridge provides this monthly report. This report reflects the financial status of development work on the EWT Project through November 30, 2013. Other aspects of this report are current as of the close of business on the last business day prior to the filing date.
3. This report is organized as follows:
 - (a) A summary report on overall EWT Project progress.
 - (b) A cost summary providing details for each cost category included in NextBridge's Board approved development cost budget of: i) actual costs

to date; ii) percentage of budgeted costs spent to date; iii) updated budget forecast (if applicable); and iv) forecast variance. Reasons for any forecast variance and associated mitigating measures for negative forecast variances are also provided.

- (c) A summary of the status of NextBridge's Board approved development milestones, indicating those that are complete and the status (i.e. on schedule, ahead of schedule or delay/potential delay) of those in progress. If any delay or potential delay in achievement of any of the milestones has been identified, the reasons for the delay, the magnitude and impact of the delay on the broader development schedule and cost, and mitigating steps that have been or will be taken, are reviewed.
- (d) A summary of risks and issues that have arisen during development work, including discussion of potential impact of any such developments on schedule, cost or scope, and discussion of options for mitigating or eliminating the risk or issue. This section also provides an update on any previously identified risks or issues.

Overall Project Progress

- 4. Overall during this period, work towards all milestones continued to progress and the EWT Project is on schedule.
- 5. In respect of engineering work activities:
 - (a) Draft load cases for the conductor and structures have been prepared in support of finalizing the design criteria and are under review;
 - (b) Preliminary tower performance drawings and loadings were completed and an RFP has been issued to steel tower manufacturers in an effort to competitively source and contract the tower engineering, testing and supply; and
 - (c) Field LIDAR aerial survey work was completed capturing the reference route and most of the alternate routes. KBM Resources Group has begun to process the data and the remaining survey areas will be captured in spring 2014 when weather conditions permit along with any other modifications, as needed, based on route modelling.
- 6. In respect of route selection, land/ROW acquisition and community/municipal consultation activities:

- (a) Discussions with landowners and permitting agencies have continued. Since the EWT Project November 21, 2013 Monthly Report was submitted, and in substantial compliance with the revised milestone target date of December 16, 2013, all identified permitting agencies and substantially all landowners have been engaged as described below.

The final permitting agency was engaged on December 17, 2013. Discussions have been commenced with approximately 90% of landowners along the reference route and 78% of landowners along the alternate routes. The outstanding landowners for whom discussions have not yet been commenced represent landowners of miscellaneous properties with PIN numbers relating to phantom titles, transfers of ownership not recorded, an estate, and crown dispositions expired but not removed from title (Miscellaneous Properties). On December 16 NextBridge met with and provided mapping and PIN information related to the Miscellaneous Properties to the Ontario Ministry of Natural Resources (MNR) for further information and clarification. Efforts to commence discussions with landowners of the Miscellaneous Properties will continue once additional information and/or clarification is provided by MNR. When the Miscellaneous Properties are excluded, NextBridge has commenced discussions with 100% of reference route landowners and 97% of alternate route landowners.

- (b) Activities within the community/municipal consultation area included:
- (i) Hosting six EWT Project Open Houses at locations along the reference and alternate routes in early December, specifically Marathon, Nipigon, Terrace Bay, Thunder Bay, Wawa and White River;
 - (ii) Preparing open house materials, including various fact sheets, frequently asked questions and other public information documents. These materials were available at the open houses starting on December 2, 2013. Copies of the open house materials available at the Open Houses are attached to this report for the information of the Board at Schedule A. These materials will also be available to the public and identified potentially impacted individuals and groups throughout consultation activities, through land agent interactions in the field, and have also been posted on the EWT Project website at www.nextbridge.ca. Some of the open house materials have also been translated into French for appropriate publication and distribution; and

- (iii) Attending meetings with various Chamber of Commerce organizations.
- (c) Activities in respect of route selection, land/ROW acquisition included:
- (i) Continued updating of the line list through in-person Land Titles office visits, municipal tax roll review, further investigations with relevant Crown agencies and physical visits to specific properties;
 - (ii) Initiation of discussions with Hydro One Networks Inc. (Hydro One) regarding land related issues on the EWT Project;
 - (iii) Issuance of various RFPs associated with work related to land acquisition support, land surveys and appraisals;
 - (iv) Preparation of draft forms of agreement for land acquisition; and
 - (v) Preparation for and participation in the EWT Project December Open Houses.
7. Aboriginal engagement, consultation and participation activities included:
- (a) Submission of a draft First Nations and Métis Consultation Plan to the Ontario Ministry of Energy for review and comment in accordance with subparagraph 4.1(b) of the Memorandum of Understanding signed between NextBridge and the Ministry of Energy (MOU). Comments were received on December 19, 2013 and are under review;
 - (b) Meeting with the Métis Nation of Ontario to establish a separate memorandum of understanding with NextBridge to develop the parameters for consultation;
 - (c) Further engagement through meetings with members of the 14 First Nations identified in the MOU as potentially affected by the EWT Project in order to shape consultation in their respective communities. Attached at Schedule B is Appendix A to the MOU listing the respective communities;
 - (d) Continued discussions with the Aboriginal communities that are closest to the proposed EWT Project routes as to the nature of their participation; and
 - (e) Preparation for and participation in the EWT Project December Open Houses.
8. In respect of environmental assessment work, activities included:

- (a) Continued drafting of the Terms of Reference;
 - (b) Completed initiation of discussions with all permitting agencies related to the EWT Project in substantial compliance with the revised target date for milestone 12;
 - (c) Preparation for and participation in the EWT Project December Open Houses; and
 - (d) Submission of a project description to Parks Canada for review.
9. Additional general updates for the reporting period include:
- (a) In its November 21 Monthly Report (paragraph 9(a)), NextBridge noted that it was awaiting a response from Hydro One with respect to its proposed Connection Cost Estimate Agreement. On December 6, 2013 NextBridge received comments from Hydro One and is currently reviewing those comments.
 - (b) The procedural steps respecting the appeal by the Ojibways of Pic River First Nation (Pic River) of the Board's designation decision indicated in our previous update are proceeding on schedule, with a view to the appeal being perfected by January 13, 2014. The appeal remains scheduled to be heard in Toronto on Wednesday April 2, 2014 and Thursday April 3, 2014.
 - (c) In November 2013, NextBridge engaged Aird & Berlis LLP to provide legal counsel in relation to the EWT Project leave to construct and related rate applications.
 - (d) NextBridge continues to conduct a rigorous search for a permanent Project Director and has discussed the opportunity with several candidates. To date, NextBridge has not yet engaged a suitable Project Director. Under the direct supervision of the NextBridge Board of Directors, project leads continue to develop the project. As requested by the Board, NextBridge will keep it informed of the status of this search.

Cost Summary

10. Table 1, below, details for each cost category included in NextBridge's Board approved development cost budget: i) actual costs to date; ii) percentage of budgeted costs spent to date; iii) updated budget forecast (if applicable); and iv) forecast variance.
11. There are no development cost forecast changes arising from work to date.

Table 1: Budgeted Costs Status

Cost Category	PROJECT TO DATE		TOTAL PROJECT ESTIMATE			
	Actual ¹	% of total budget	Forecast	Budget	Variance \$	Variance %
Budgeted						
Engineering, Design and Procurement Activity	\$531,961	5.0%	\$10,553,292	\$10,553,292	-	0%
Permitting and Licensing	-	0.0%	47,320	47,320	-	0%
Environmental and Regulatory Approvals	380,599	10.6%	3,592,680	3,592,680	-	0%
Land Rights (Acquisitions or options)	327,696	16.5%	1,991,000	1,991,000	-	0%
First Nation and Métis Consultation	145,838	8.5%	1,724,000	1,724,000	-	0%
Other Consultation	38,622	7.8%	496,001	496,001	-	0%
Regulatory (legal support, rate case and LTC filings)	249,819	25.4%	985,000	985,000	-	0%
Interconnection Studies	-	0.0%	179,000	179,000	-	0%
Project Management	252,286	19.4%	1,300,000	1,300,000	-	0%
Contingency (Engineering, Design and Procurement)	-	0.0%	1,529,708	1,529,708	-	0%
Total Budgeted	\$1,926,821	8.6%	\$22,398,001	\$22,398,001	-	0%

12. Table 2, below, details costs to date not included in NextBridge's Board approved development cost budget. This table includes two categories of cost expressly

¹ "Actual" refers to actual costs plus estimated accruals.

excluded from the development cost budget filed by NextBridge: First Nation and Métis land acquisition costs and First Nation and Métis participation costs (see NextBridge Response to Interrogatory 26 to all applicants, attachment 1).

13. The “Other” category on Table 2 records unbudgeted costs that are, for the most part, related to the Notice of Appeal filed by Pic River in the Ontario Divisional Court in respect of the Decision.

Table 2: Unbudgeted Costs

Cost Category	Project to Date Actual²
Not Budgeted	
First Nation and Métis Land Acquisition	\$2,478
First Nation and Métis Participation	2,478
Other Costs Not included in Budgeted Categories	60,638
Carrying Cost	370
Taxes and Duties	-
Total Not Budgeted	<u>\$65,964</u>

Development Milestone Summary

14. Table 3, below, provides a summary of the status of NextBridge’s Board approved development milestones, indicating those that are complete and the status of those in progress (i.e. on schedule, ahead of schedule or delay/potential delay).
15. For each of the Board approved milestones, Table 3 provides:
- (a) The Board approved milestone date.
 - (b) The status of those milestones due within 3 months of the reporting date.

² “Actual” refers to actual costs plus estimated accruals.

- (c) A “revised forecast date” if applicable, indicating NextBridge’s current forecast of the date for completion of the relevant milestone if the current forecast differs from the Board approved date.
16. NextBridge has focussed, for the purposes of this reporting, on the status of those milestones due within 3 months of the reporting date in order to highlight the development activities in respect of which efforts are primarily focussed, and which are of most immediate relevance to project progress and status. At this early stage in project development, but for this approach all milestones would indicate “On schedule”, but such information would be of limited use to the Board given that the relevant milestones are currently far out in time. As the development work progresses, the status column will be completed for more of the milestones.
17. NextBridge does review its development schedule on a monthly basis, in conjunction with preparation of these monthly reports, and should an issue or risk regarding a milestone that is scheduled beyond 3 months from the reporting date be identified, NextBridge will nonetheless report on that issue or risk, and include an appropriate status indication and revised forecast date in Table 3.

Table 3: Milestone Progress and Status

Engineering Milestones

	Milestone	Board Approved Date	Status	Revised Forecast Date
1	Initiate engineering	13 Sep 2013	Completed	
2	Sign contract for engineering	31 Oct 2013	Completed	
3	Finalize design criteria for conductor and structure	31 Jan 2014	On schedule	
4	Complete conductor optimization study	7 Mar 2014	On schedule	
5	File request for a System Impact Assessment (SIA) with the IESO	12 Mar 2014	On schedule	
6	Status report on progress toward finalization of structure choice	31 Mar 2014		
7	Obtain senior management approval of the structure configuration proposal	1 July 2014		
8	Complete aerial surveys	14 Oct 2014		
9	Receive final SIA from the IESO	21 Nov 2014		

Route Selection, Land/ROW Acquisition and Community/Municipal Consultation Milestones

	Milestone	Board Approved Date	Status	Revised Forecast Date
10	Prepare list of landowners along the ROW	10 Oct 2013	Completed	
11	Complete design of Landowner, Community and Municipal Consultation Plan	1 Nov 2013	Completed	
12	Commence negotiations or discussions with all landowners and permitting agencies	25 Nov 2013	Substantially completed as per paragraph 6(a)	See paragraph 6(a)
13	Finalize proposed route and obtain senior management approval	1 Jul 2014		

Aboriginal Engagement, Consultation and Participation Milestones

	Milestone	Board Approved Date	Status	Revised Forecast Date
14	Send introductory correspondence to aboriginal communities	30 Aug 2013	Completed	
15	Initial meeting with Ministry of Energy regarding the MOU for delegation	15 Sept 2013	Completed	
16	Complete initial/introductory contact with all aboriginal communities identified by the Ministry of Energy	30 Sept 2013	Completed	
17	Sign MOU with Ministry of Energy regarding the delegation	5 Nov 2013	Completed	
18	Complete design of First Nations and Métis Participation Plan with community input	2 Jan 2014	On schedule	
19	Complete design of First Nations and Métis Consultation Plan with community input	2 Jan 2014	On schedule	

Environmental Assessment (Provincial) Milestones

	Milestone	Board Approved Date	Status	Revised Forecast Date
20	Consult with environmental agencies (Ministry of Environment, Ministry of Natural Resources, Parks Canada and Ontario Parks)	10 Oct 2013	Completed	
21	Issue notice of draft Terms of Reference (ToR) available for review	16 Jan 2014	On schedule	
22	File Environmental Assessment ToR	28 Feb 2014	On schedule	
23	Initiate wildlife, aquatics and early season vegetation assessments	1 May 2014		
24	Approval of Environmental Assessment ToR	3 Jul 2014		
25	Complete Environmental Assessment Consultation Report	27 Jan 2015		
26	Submit Environmental Assessment to Ministry of Environment	27 Jan 2015		

Leave to Construct Milestone

	Milestone	Board Approved Date	Status	Revised Forecast Date
27	Submit Leave to Construct (LTC) application	28 Jan 2015		

18. In respect of the milestone substantially completed during this reporting period:

- (a) **Milestone 12: Commence negotiations or discussions with all landowners and permitting agencies.** See discussion in paragraph 6(a) above. Attached at Schedule C is a table listing the identified permitting agencies, the date upon which each agency was engaged and the means by which project information was initially provided as proof of completion of this component of the milestone.

Attached at Schedule D is a line list which provides landowner-specific notification information as proof of completion of the landowner engagement component of the milestone. In accordance with Rule 9A of the Board’s Rules of Practice and Procedure, the names and municipal addresses of the landowners have been removed. Non-redacted versions of these lists will be filed with the Board Secretary. Please note that the Item numbers listed in the line list do not correlate with those included in the Reference Route Line List and Variant Route Supplemental Line List submitted as part of the EWT Project October 21, 2013 Monthly Report. Although the PIN numbers correlate, the line list appended to this Monthly Report represents an updated and more comprehensive line list for the EWT Project and should be used for reference purposes going forward. A copy of the written notification materials provided to landowners and permitting agencies in initiating negotiations and discussions related to the EWT Project were previously provided to the Board at Schedule A to the EWT Project November 21, 2013 Monthly Report.

19. With respect to milestones due within the next 3 months, activity is on track to achieve the relevant milestones in accordance with the Board approved target dates.

Issues/Risks/Mitigation Summary

20. This section of NextBridge’s monthly report provides a summary of risks and issues that have arisen during development work, including discussion on

potential impact of any such developments on schedule, cost or scope, and of options for mitigating or eliminating the risk or issue.

21. There are no risks or issues that have arisen during development work to date in respect of which NextBridge has identified an impact on its development schedule, cost or scope of work.

Attachments to NextBridge Monthly Report

Schedule A

Open house materials

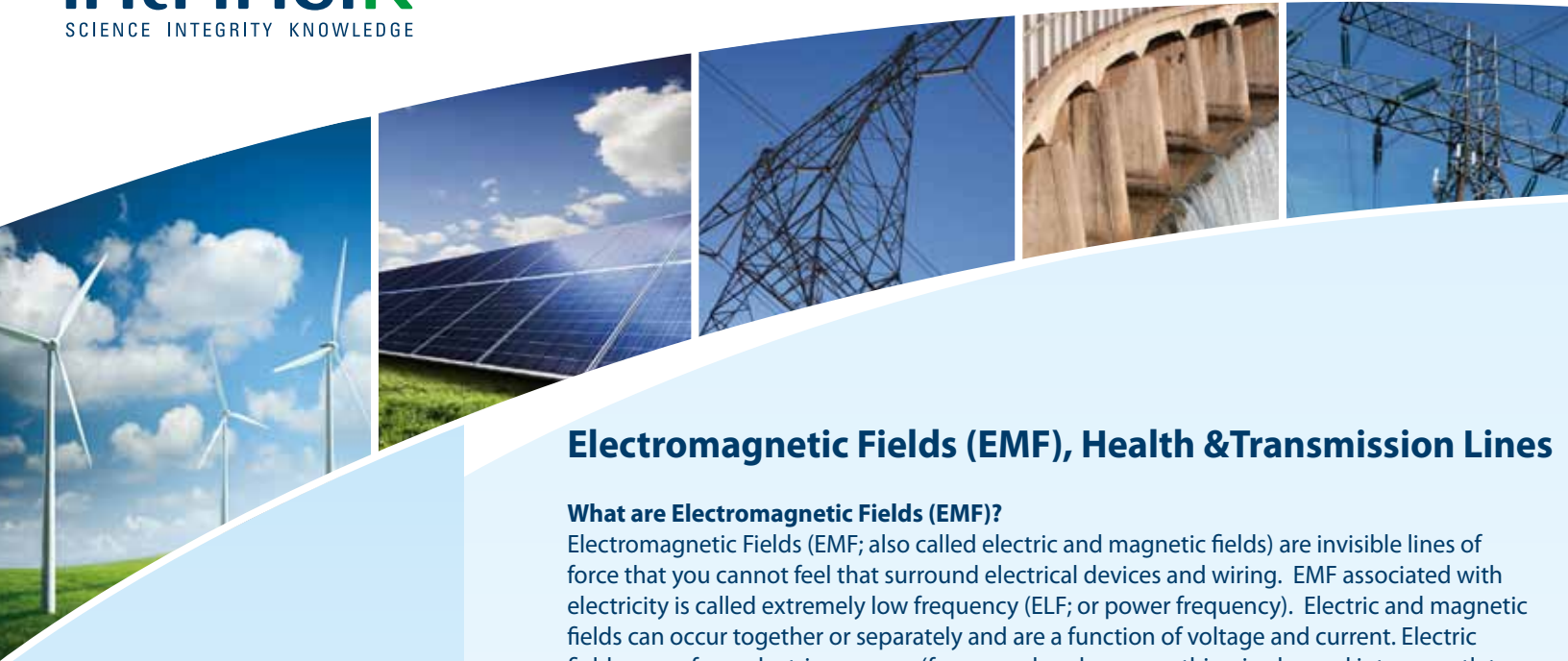

**FOR MORE INFORMATION
PLEASE CONTACT**

Loren Knopper, Ph.D.
Senior Environmental Health Scientist
lknopper@intrinsic.com

Christopher Ollson, Ph.D.
Vice President
collson@intrinsic.com

Melissa Whitfield Aslund, Ph.D.
Environmental Health Scientist
maslund@intrinsic.com

6605 Hurontario Street
Suite 500
Mississauga, ON
L5T 0A3

Phone: 905-364-7800
Fax: 905-364-7816

Electromagnetic Fields (EMF), Health & Transmission Lines

What are Electromagnetic Fields (EMF)?

Electromagnetic Fields (EMF; also called electric and magnetic fields) are invisible lines of force that you cannot feel that surround electrical devices and wiring. EMF associated with electricity is called extremely low frequency (ELF; or power frequency). Electric and magnetic fields can occur together or separately and are a function of voltage and current. Electric fields come from electric pressure (for example, when something is plugged into an outlet but not turned on) and are commonly represented in units of volts per metre (V/m). Magnetic fields come from the movement of electric charges (when something is plugged into an outlet and turned on) and are represented by two common units: microtesla (μT) and milligauss (mG). Levels of EMF drop off rapidly with distance from the source.

EMF in Everyday Life

On a daily basis people around the world are exposed to ELF EMF as a result of using electricity in their homes, offices and schools. EMF exists around all common household electronic devices (for example: refrigerator, stove, alarm clock, lamps, household wiring). For some Canadians this also includes exposure to EMF from high voltage power lines and transformer boxes. Health Canada (2012) states:

"When you are inside your home, the magnetic fields from high voltage power lines and transformer boxes are often weaker than those from household electrical appliances".

State of Knowledge on Health Effects and EMF

Concerns about the ever-present nature of ELF EMF and possible health concerns have been raised by some in the global community. The science around EMF and possible health concerns has been extensively researched over the last 30 years. Government and medical agencies including Health Canada, the World Health Organization (WHO), the International Commission on Non-Ionizing Radiation Protection (ICNIRP), the International Agency for Research on Cancer (IARC) and the US National Institute of Health (NIH) and National Institute of Environmental Health Sciences (NIEHS) have all thoroughly reviewed the available information.

Short term exposure to EMF: At high levels EMF is known to cause stimulation in the central nervous system. The ICNIRP, a group recognized by the WHO as the international independent advisory body for non-ionizing radiation protection, established a guideline of 2000 mG for the general public (ICNIRP 2010). To put this level into context, the average magnetic field 60 m from a 230kV transmission line can be expected to be around 2 mG (NIEHS 2002).



Long term exposure to EMF: Based on the available weight of evidence, Health Canada:

“Does not consider that any precautionary measures are needed regarding daily exposures to EMFs at ELF. There is no conclusive evidence of any harm caused by exposures at levels found in Canadian homes and schools, including those located just outside the boundaries of power line corridors”.

It needs to be acknowledged that based on a weak association of childhood leukemia and chronic exposure to magnetic field strength above 3-4mG, the International Agency for Research on Cancer (IARC) and WHO have categorized EMF as a Class 2B possible human carcinogen. Coffee is also a 2B carcinogen.

What does this mean? This means there is limited evidence of carcinogenicity in humans and less than sufficient evidence of carcinogenicity in experimental animals. For EMF there are no globally accepted mechanisms that would suggest that low-level exposures are involved in cancer development and animal studies have been largely negative (WHO 2007). **Thus, on balance, the WHO has stated (based on approximately 25,000 articles published over the past 30 years) that the evidence related to childhood leukemia is not strong enough to be considered causal (WHO 2012).**

In addition to childhood cancer, some people have concerns about EMF and a range of other health concerns. The WHO (2007) has stated:

“A number of other adverse health effects have been studied for possible association with ELF magnetic field exposure. These include other childhood cancers, cancers in adults, depression, suicide, cardiovascular disorders, reproductive dysfunction, developmental disorders, immunological modifications, neurobehavioural effects and neurodegenerative disease. The WHO Task Group concluded that scientific evidence supporting an association between ELF [extremely low frequency] magnetic field exposure and all of these health effects is much weaker than for childhood leukaemia. In some instances (i.e. for cardiovascular disease or breast cancer) the evidence suggests that these fields do not cause them”.

Based on the available weight of evidence, Health Canada “does not consider that any precautionary measures are needed regarding daily exposures to EMFs at ELF. There is no conclusive evidence of any harm caused by exposures at levels found in Canadian homes and schools, including those located just outside the boundaries of power line corridors”.

SUGGESTED READING

Health Canada. 2012. Electric and Magnetic Fields from Power Lines and Appliances. Catalogue # H13-7/70-2012E-PDF, ISBN # 978-1-100-21395-8. <http://www.hc-sc.gc.ca/hl-vs/iyh-vsv/enviro/magnet-eng.php>

International Commission on Non-Ionizing Radiation Protection (ICNIRP). 2010. ICNIRP Guidelines for Limiting Exposure to Time Varying Electric and Magnetic Fields (1 Hz – 100 KHz). Health Physics 99(6):818-836;

World Health Organization (WHO). 2012. Electromagnetic fields. <http://www.who.int/peh-emf/en/>

World Health Organization (WHO). 2007. Electromagnetic fields and public health, Exposure to extremely low frequency fields. Fact sheet N°322. <http://www.who.int/peh-emf/publications/factsheets/en/index.html>

World Health Organization (WHO). 2007. Environmental Health Criteria 238. Extremely Low Frequency Fields. ISBN 978 92 4 157238 5. http://www.who.int/peh-emf/publications/elf_ehc/en/

National Institute of Environmental Health Sciences (NIEHS), National Institutes of Health (NIH). 2002. EMF-Electric and Magnetic Fields Associated with the Use of Electric Power. Questions & Answers. http://www.niehs.nih.gov/health/materials/electric_and_magnetic_fields_associated_with_the_use_of_electric_power_questions_and_answers_english_508.pdf

Hospital for Sick Children: Electromagnetic radiation and cancer fears. http://www.hydroone.com/OurCommitment/Environment/Documents/EMF/Sick_Kids_Electromagnetic_radiation_and_cancer_fears.pdf

Frequently Asked Questions

EAST-WEST TIE TRANSMISSION PROJECT

Connecting Ontario's Northwest

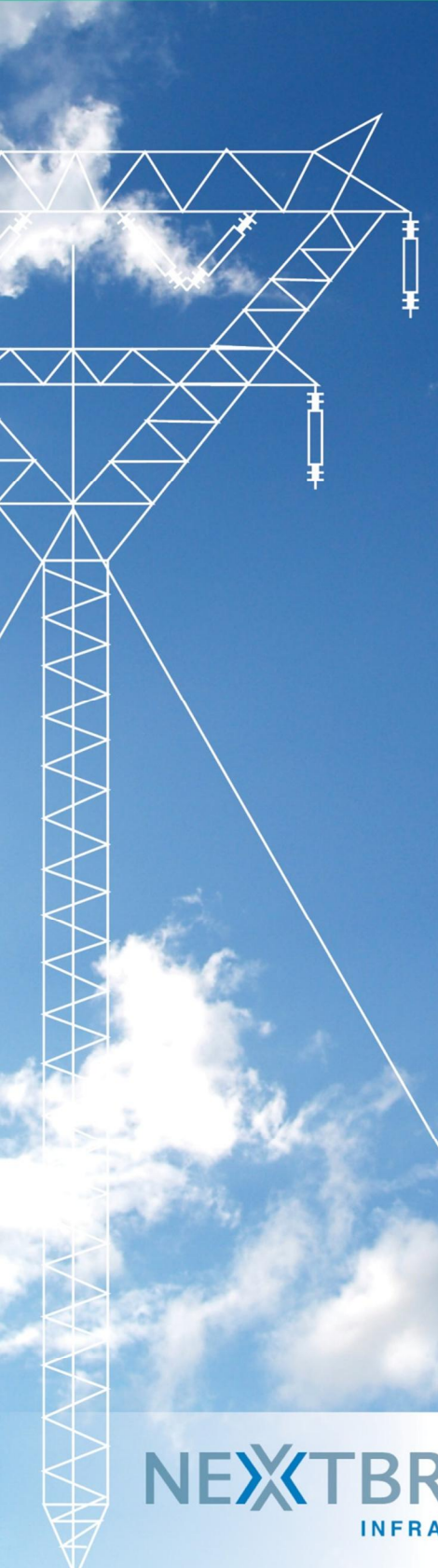

What's Inside? Answers to Frequently Asked Questions On:

- NextBridge Infrastructure and the East-West Tie Project
- Electricity in Northern Ontario
- Land issues
- Routing
- Project approval process
- Health and safety
- Environment
- Building and operating a transmission line
- How you can have your say

NextBridge Infrastructure and the East-West Tie Project

Who is NextBridge Infrastructure?

NextBridge Infrastructure (NextBridge) brings together the extensive resources of its three corporate partners – NextEra Energy, Enbridge Inc. and Borealis Infrastructure – in our plan for development, financing, construction, operation, and maintenance of the project, together with a well - aligned interest in owning and operating the new East-West Tie over the course of its useful life.

NextBridge was chosen to develop this project through a competitive bid process. We are committed to increasing the competitiveness and cost effectiveness of providing transmission service to the ratepayers of Ontario.

NextBridge is committed to timely and meaningful dialogue with governments, First Nations and Métis, regulators, stakeholders, and landowners, and believe that this input will be critical to a successful project that seeks to address the needs of those involved.

What is being proposed?

The project will consist of a double-circuit 230 kilovolt (kV) transmission line generally paralleling the existing double-circuit 230 kV transmission corridor connecting the Wawa Transformer Station (TS) to the Lakehead TS near Thunder Bay. The length of the line is approximately 400 km. For some sections of the corridor, route alternatives are being considered. The final length of the line will depend on which route alternatives, if any, are selected. The targeted in-service date is the first half of 2018.

Electricity in Northern Ontario

Why do we need a new transmission line?

Industrial activities in northwestern Ontario, particularly in the mining sector, are expected to drive strong electricity demand growth in the coming decade. Coupled with changes in the region's supply situation, the Ontario Power Authority (OPA) forecasts a need for new supply to meet demand in northwestern Ontario.

Why this project?

The OPA, the agency responsible for long-term electricity planning in the province, has recommended the new East-West Tie to ensure the long-term reliability of the electricity supply in northwestern Ontario, and has specified the timing and scope of this project. Industrial activities in northwestern Ontario, particularly in the mining sector, are expected to drive strong electricity demand growth in the coming decade. Coupled with changes in the region's supply situation, the OPA forecasts a need for new supply to meet demand in northwestern Ontario. The identified supply needs can be met with additional transmission or generation. The OPA analyzed these alternatives and recommended expansion of the East-West Tie based on technical, economic, and other considerations.

What are the benefits to northern Ontario?

The key benefits include:

- Providing needed electricity to ensure that future economic development in northwest Ontario can proceed;
- Creating employment opportunities during construction; and
- Enhancing the power system in northwest Ontario by improving efficiency, flexibility and reliability.

Land Questions

How wide is the right-of-way?

The proposed right-of-way for the new line is approximately 52 to 56 m (approx. 170 to 184 ft.).

The 52 to 56 m may not include additional space required where there are corners in the line, general construction access and where the general landscape requires additional lands for access. In some areas temporary work space may also be required for activities such as materials staging. Temporary work space requirements are variable depending on need.

Will access to private lands be needed?

Access to private lands will be required for environmental studies, surveying, geotechnical work, clearing, road work, construction, inspection, and maintenance. NextBridge will discuss access to private lands with directly affected landowners and tenants.

Will land rights be required? How will I be compensated?

NextBridge will seek land rights for the footprint of the project including right of way, temporary workspace, stockpiles, additional lands for laydown areas and access requirements, on both Crown and private land. Compensation will vary depending on the use of the land.

How do you assess the value of land?

A Benchmark Market Valuation will be completed to determine the fair market value on a per hectare basis. Upon completion of this valuation NextBridge will present an offer of compensation that includes compensation for the easement interest and consideration for injurious affection where applicable. Loss of timber will be assessed and appropriate compensation will be determined on a per hectare basis.

What if my land is damaged?

During all project phases, best management practices will be used at all times to minimize potential damage to affected and adjacent lands. Once construction is complete, the right of way will be cleaned up and lands no longer needed (e.g. temporary work areas) will be restored. Mitigation and resolution of damages will be negotiated directly with affected parties.

Routing

What is meant by “Reference Route” and “Reference Route Alternatives”?

The Reference Route generally parallels an existing Hydro One transmission line corridor. The Reference Route Alternatives include a number of possible route alternatives that may avoid potentially sensitive features along the Reference Route. Paralleling an existing right of way generally results in fewer impacts and allows for efficiencies such as the use of existing access roads and bridges for construction and maintenance.

How were the Reference Route and Alternative Routes selected?

The Reference Route generally parallels the existing Hydro One corridor. Possible Alternative Routes to avoid potentially sensitive features have also been identified.

Alternatives to the Reference Route have been identified to avoid crossing two First Nations, (Michipicoten First Nation and Pays Plat First Nation), Pukaskwa National Park and other sensitive features. These alternatives will be confirmed and assessed during the Environmental Assessment. Additional modifications to the Reference Route may be considered in consultation with landowners and stakeholders.

NextBridge will endeavour to select the route that will result in the least overall impacts. To identify the final route, we will be considering the valuable feedback from those potentially affected along proposed routes. During the route evaluation process, we will consider factors such as hunting, tourism, recreational uses such as trails, agricultural operations, environmental features, and impacts to residents and businesses. It is important to note that all routes are considered viable alternatives at this time; however, only one transmission line will be built.

Are you going through Pukaskwa National Park?

The Reference Route parallels the existing transmission line, which runs through Pukaskwa National Park and near the Lake Superior National Marine Conservation Area. Alternative Routes which avoid Pukaskwa and other sensitive features are also being considered. We have initiated discussions with Parks Canada and other stakeholders. These discussions will continue during the Terms of Reference and the Environmental Assessment and will assist us in the determination of a preferred route for the new transmission line.

Are you going through provincial parks?

The Reference Route does pass through provincial parks. We have initiated discussions with Ontario Parks (Ministry of Natural Resources) and other stakeholders related to these lands. These discussions will continue during the Terms of Reference and the Environmental Assessment and will assist us in the determination of a preferred route for the new transmission line. Additional mitigation measures such as notice of construction signs and public consultations will be undertaken to ensure if there is conflict between the construction of the transmission line and recreational activities, it is well managed and minimized.

Are any potential routes within close proximity to a school or a daycare centre?

Routing of the transmission line will be sensitive to school locations, parks and playgrounds.

Project Approval Process

What approval process will be followed?

This project is subject to the Ontario *Environmental Assessment Act* and an Individual Environmental Assessment will be completed. The Environmental Assessment process is a long established process that considers the needs of the people, businesses and the natural environment in the decision making process. There are two key parts to an Individual Environmental Assessment. The Environmental Assessment Terms of Reference which outlines the scope of work to be undertaken and the preparation of the Environmental Assessment.

What is an Environmental Assessment?

An Environmental Assessment is a process to identify, assess and address through impact management measures, potential effects of a project on the natural (plants and animals), social (people and places) and economic (business and the economy) environments. An Environmental Assessment is required for the East-west Tie project under the Ontario *Environmental Assessment Act*. The new East-west Tie project is being conducted as an Individual Environmental Assessment. The project is not a designated project pursuant to the *Canadian Environmental Assessment Act, 2012* regulations, and therefore does not require the completion of a federal environmental assessment. Certain federal agencies may be required to assess the environmental effects of the project in relation to specific federal lands.

As part of the Environmental Assessment, NextBridge will conduct studies and meet with stakeholders to determine the existing conditions in the study area and obtain feedback on the proposed project. This information will be used as input to the determination of a preferred route for the new line as well as the identification of potential positive and negative effects of the project on the environment (the social, economic and natural environment) and measures that can be put in place to minimize potential negative impacts. Members of the community, public, landowners, stakeholder groups, First Nations and Métis, government agencies, and other interested persons are encouraged to participate in the planning process.

What is a Terms of Reference?

A Terms of Reference guides how an Individual Environmental Assessment will be conducted. Every project that is going through an Individual Environmental Assessment must first develop a Terms of Reference with the input and review of the public and other stakeholders. Once the Terms of Reference for the new East-West Tie is approved by the Minister of the Environment, NextBridge will be required to follow the terms when completing the Environmental Assessment. Because it sets the framework for the Environmental Assessment, it is important that communities provide input on the Terms of Reference and we strongly encourage you to participate in the process.

What is a Leave to Construct Application?

In order to build the new East-West Tie, NextBridge must file a "Leave to Construct" application with the Ontario Energy Board. When the Ontario Energy Board receives a Leave to Construct application, it reviews the material, makes the information public and provides an opportunity for interested parties, including First Nations and Métis, to provide input. The Ontario Energy Board will grant a Leave to Construct if it believes the project is in the public interest.

What studies will be conducted as part of the Environmental Assessment?

Biological background work will consist of a background review and field work. The field work program will be confirmed with the Ministry of Natural Resources and may consist of:

- Aquatic habitat characterization
- Incidental wildlife sightings
- Forest Ecosystem Classification
- Botanical Assessment
- Breeding Bird Surveys
- Species at Risk Studies

Socio-economic, archaeological and cultural studies will also be conducted.

Will you consult with the community?

Consultation is an important part of the environmental assessment process. We have started distributing project information, meeting with municipalities, Aboriginal groups, agencies, landowners and tenants in November. Also, a round of Open Houses in six communities along the Reference and Alternative Routes is being held in December to obtain input for the development of the Terms of Reference.

Consultation with the public, municipalities, First Nations and Métis, interested individuals and groups and government agencies will continue through the Environmental Assessment. The proposed consultation plan for the Environmental Assessment is one of the elements we will be seeking input on during the Terms of Reference consultation.

How will NextBridge work with First Nations and Métis peoples?

First Nations and Métis participation is an essential component of successful transmission projects in Northern Ontario. We are committed to working with First Nations and Métis in Ontario to provide sustainable benefits to those communities.

When can I have my say?

Your input is important to us. If you have any questions or concerns, or if you require further information please send an email or call the hot line any time.

Email: info@nextbridge.ca

Project Hotline: 1-888-767-3006

You can also reach us via mail at:

Oliver Romaniuk

Project Manager

NextBridge Infrastructure

390 Bay Street, Suite 1720

Toronto, ON

M5H 2Y2 Canada

For more information, visit www.nextbridge.ca.

What is the schedule for the Project process?

The following key steps are anticipated:

- November 2013 - Notice of commencement of Terms of Reference
- December 2013 – Open Houses Round One
- February 2014 – Submission of Terms of Reference to the Minister of the Environment
- July 2014 – Anticipated Terms of Reference Approval and Environmental Assessment Commencement
- July 2014 – Open Houses Round Two
- October 2014 – Open Houses Round Three
- January 2015 – Environmental Assessment Submission to the Ministry of the Environment
- December 2015 – Decision on the Environmental Assessment

Health and Safety

What are Electric and Magnetic/ Electromagnetic Fields? Are they harmful?

Electromagnetic Fields (EMFs; also called electric and magnetic fields), are invisible forces that surround electrical equipment, power cords, and power lines. You cannot see or feel EMFs. Every time you use electricity and electrical appliances, you are exposed to EMFs at extremely low frequencies (ELF). EMFs produced by both power lines and use of electrical appliances belong to this category. EMFs are strongest when close to the source. As you move away from the source, the strength of the fields fades rapidly.

There is no compelling scientific evidence that EMFs in living and school environments, regardless of distance from transmission lines, cause ill health.

Health Canada (2012) states:

“When you are inside your home, the magnetic fields from high voltage power lines and transformer boxes are often weaker than those from household electrical appliances”.

Based on the available weight of evidence, Health Canada *“does not consider that any precautionary measures are needed regarding daily exposures to EMFs at ELFs. There is no conclusive evidence of any harm caused by exposures at levels found in Canadian homes and schools, including those located just outside the boundaries of power line corridors”.*

Will the structures be able to handle the weather and ice of northwestern Ontario? What is the emergency response plan in case an extreme weather event, an ice storm, for example, brings down the lines?

The safety of communities and others near the line is a top priority for NextBridge. The EWT project will be designed and constructed to meet all regulations, standards, and codes, which have been developed with a view to ensuring public safety. In recognition of the project location, NextBridge will commission an independent ice study.

As part of the development of the East-West Tie project, NextBridge will develop Emergency Response Plans to respond to events such as extreme weather situations and other emergency scenarios. These plans will be coordinated with local municipal authorities including fire and police departments.

Environment

What kind of environmental impacts might be associated with this project, and how will they be addressed?

Before the East-West Tie Project can be constructed, the proposal will undergo a rigorous environmental assessment process. The process will require NextBridge to include, among other things, proposed measures to appropriately mitigate the potential impacts on the environment while constructing, operating and maintaining the transmission line. These mitigation measures will incorporate input from consultation with affected community members, First Nations and Métis, landowners, tenants, and stakeholders along proposed routes.

NextBridge will endeavour to select the route with the least overall potential impacts. We will consider factors such as hunting, trap lines, gathering activities, bird nesting sites, waterways, tourism, agricultural operations, environmental features, recreational uses, and impacts to residents and businesses.

Building and Operating a Transmission Line

How many jobs will be created locally?

The number of jobs can't be estimated until we confirm the route and hire a construction contractor. NextBridge is committed to engaging qualified local individuals and contractors.

What do the towers look like?

Towers are anticipated to be guyed "Y" lattice structures and non-guyed lattice towers. These types of structures are preferred based on foundation size, minimal surface disturbance and cost. Guy wires will be large in diameter, and will be marked with high visibility plastic markers near the ground. Towers are planned to be typically 43 m (approx. 140 ft.) tall.

Will other uses such as trails be permitted in the new transmission corridor?

Compatible uses may be permitted within the transmission corridor right of way on public lands. Specific permitted uses will be identified and documented during the Environmental Assessment.

Why can't they just build the transmission line underground?

Underground cabling for this length and voltage of a transmission line would be cost prohibitive and nearly impossible to engineer in some locations. Generally speaking, transmission lines such as these are rarely ever placed underground due to their complexity and considerably higher cost, as well as security and reliability considerations. Costs are usually 10 times greater than building an overhead line but would likely be more for this project given the topography and substrate (ground) the line crosses.

What can we expect during construction?

Safety is our number one priority. During the construction phase, we will mitigate construction impacts wherever practicable. This will include various measures to minimize the impacts of noise and traffic disruptions as appropriate and practicable. We will endeavor to communicate hours of work, traffic impacts, and road detours to stakeholders and affected people in the area in advance of the work being conducted.

EAST-WEST TIE TRANSMISSION PROJECT

Connecting Ontario's Northwest



The Changing Landscape for Electricity Planning in Ontario's Northwest

The Ontario Power Authority (OPA), the agency responsible for long-term electricity planning in the province, has recommended the new East-West Tie to ensure the long-term reliability of the electricity supply in northwestern Ontario, and has specified the timing and scope of this project.

Industrial activities in northwestern Ontario, particularly in the mining sector, are expected to drive strong electricity demand growth in the coming decade. Coupled with a decrease in supply in the area, the OPA forecasts a need for around 500 megawatts (MW) of new supply in northwestern Ontario by 2018.

The identified supply needs can be met with additional transmission or generation. The OPA analyzed these alternatives and recommended expansion of the East-West Tie based on technical, economic, and other considerations.

Stretching from Marathon to Manitoba, and from Minnesota to Hudson Bay, Northwestern Ontario is a vast area with unique characteristics.

Northwestern Ontario Outlook:

- Strong growth in the mining industry.
- Revitalization of pulp & paper, forestry, and other industrial sectors.
- Connection of remote communities.

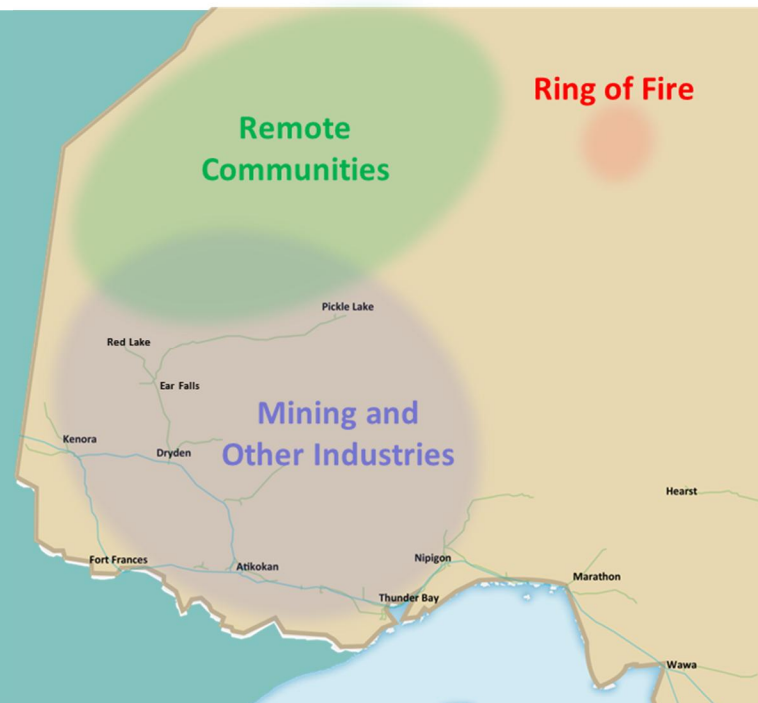

Strong Demand Growth Forecast in the Northwest

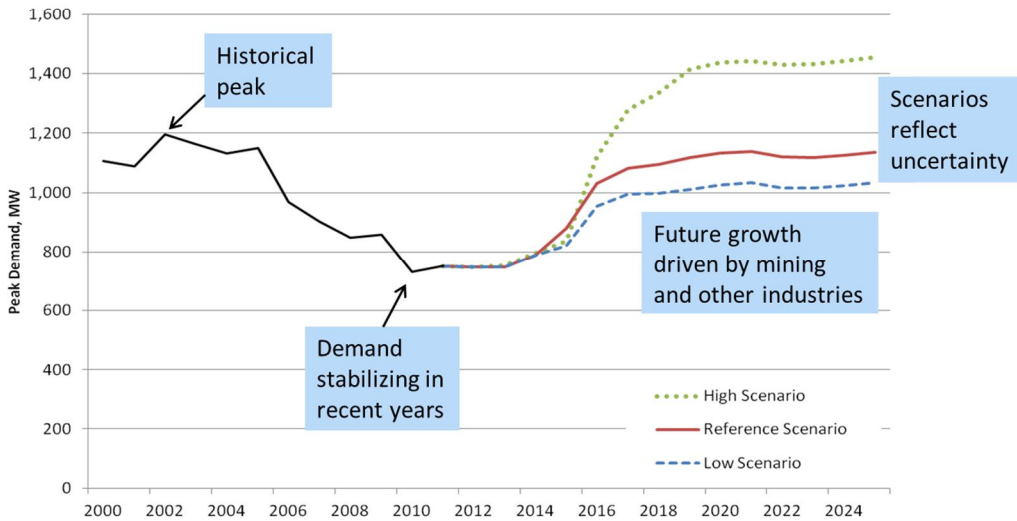

At the same time, the region's electricity supply situation is changing.

Options to Meet the Northwest's Supply Need

	Transmission	Generation
Provides electricity supply for the Northwest	✓	✓
Provides supply to the rest of Ontario	✓	✓
Cost-effective	✓	
Improves system flexibility	✓	
Allows more efficient use of system	✓	

The Ontario Power Authority recommends proceeding with transmission: the East-West Tie expansion.

Additional resources can be committed in step with demand growth as it materializes, and can be utilized more effectively with the expanded East-West Tie.

How we got here

- 2010 – Government of Ontario identifies the new East-West Tie as a priority project.
- 2011 – Minister of Energy asks the Ontario Energy Board to undertake a designation process to select a transmitter to develop the project.
- 2011 – Ontario Energy Board requests a report from the Ontario Power Authority regarding the preliminary assessment of the need for the East-West Tie.
- 2011 – Ontario Power Authority need assessment recommends a new East-West Tie as the preferred alternative.
- 2011 – Independent Electricity System Operator feasibility study recommends the new double-circuit East-West Tie.
- 2012 – Ontario Energy Board directs bidders to the reference corridor and a proposed in-service date.
- 2013 – NextBridge Infrastructure selected as the designated transmitter to complete development work related to the project.
- 2013 – Ontario Power Authority updates the need assessment and continues to recommend the East-West Tie.

Keeping You Informed

Your input is very important to us, and there are many ways you can reach us. If you would like more information about this project and want to be included on the project mailing list, please contact:

Oliver Romaniuk
Project Manager
NextBridge Infrastructure
390 Bay Street, Suite 1720
Toronto, ON
M5H 2Y2 Canada
Email: info@nextbridge.ca

Visit our project website at:
www.nextbridge.ca

Call the project hotline at:
1-888-767-3006

EAST-WEST TIE TRANSMISSION PROJECT

Connecting Ontario's Northwest

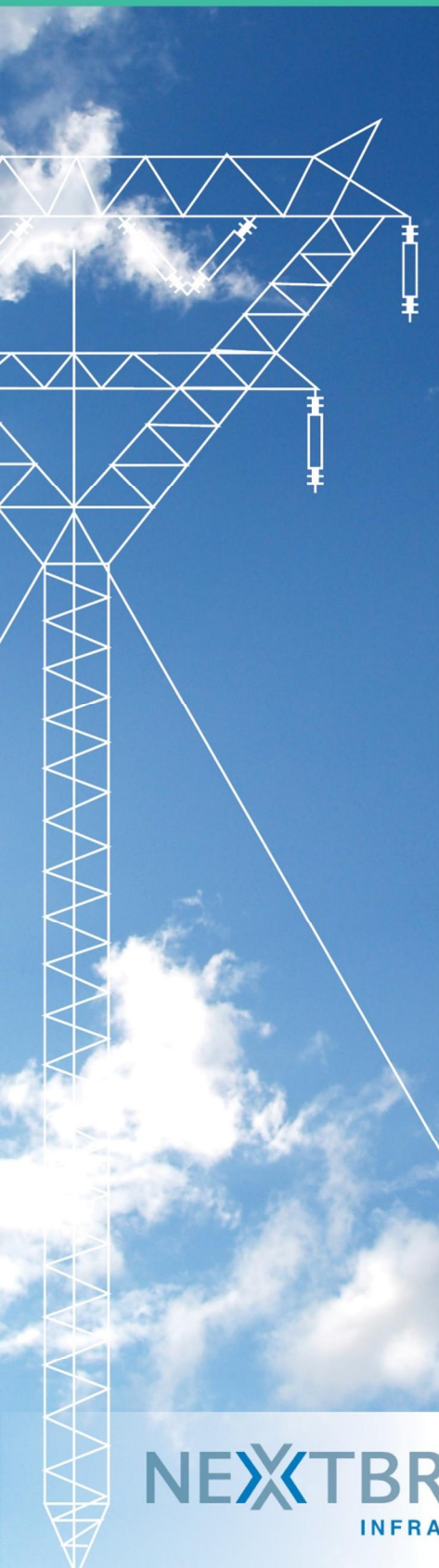

Transmission Line Safety

The new East-West Tie Transmission project is proposed to consist of a high-voltage 230 kilovolt (kV) transmission line supported by guyed and self-supporting steel lattice structures. The structures will be placed in a cleared right-of-way on private and public lands, and across bays, rivers and creeks. NextBridge Infrastructure (NextBridge) will take precautions to provide a safe environment within the right-of-way, such as managing vegetation growth to prevent contact with conductors (the power lines). Landowners and users of the right-of-way must also take precautions to ensure their personal safety and the safety of loved ones.

Electricity Basics

Transmission lines are common in our communities and are designed and constructed with public safety in mind. Common sense and awareness can prevent accidents from happening.

Electricity seeks the easiest and shortest path to the ground – when people or objects come too close to or touch an electrical wire, they can become a part of an electrical circuit that can result in an instant flow of electricity through them to the ground.

The flow of electricity through the human body can kill – less than one ampere of electricity can burn, severely injure or cause death.

Conductors allow electricity to easily flow in large amounts. All metals, waters, humans and even non-metallic materials (such as trees and ropes) can conduct electricity depending on moisture content and surface contamination, so caution needs to be applied whenever working, living or playing near power lines.

Why don't birds get hurt when they land on Transmission Lines?

If a bird is sitting happily on a line, it doesn't mean electricity is not flowing through the line. Birds can rest on energized lines because they are not in contact with the ground. When people come in contact with lines, they are also usually in contact with the ground. This contact provides another path for the electricity, through your body, to the ground. Injury, and possibly death, can be the result.

Be Electricity Smart

Electricity can jump and often does when a potential conductor like a metal ladder comes within a certain distance of a power line. For high-voltage lines, such as a 230 kV transmission line, electricity can jump, or arc, up to 4.5 metres. To be safe, keep equipment at least 7 metres away from transmission lines and stay at least 10 metres away from downed lines.

Take extra care when working near overhead power lines and be careful with ladders, cranes, or diggers.

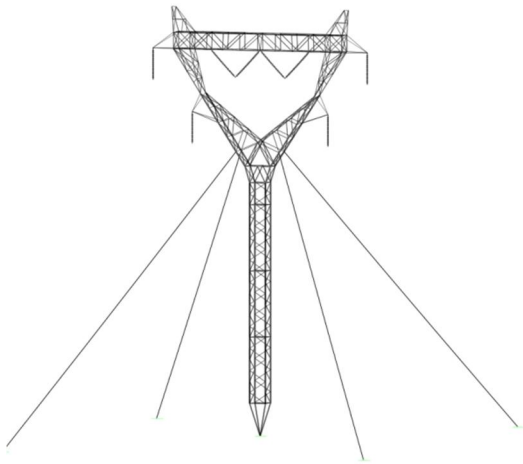

Be Guy-Wire Smart

Guyed structures are anticipated to be used for much of the new transmission line. Users of the right-of-way, particularly for recreational purposes, should be aware of the presence of guy wires and take necessary precautions for any activity. Guy wires will be marked for visibility to a suitable height above anticipated snow levels, but users of the rights-of-way must use caution in the event markers have been damaged, vandalized, or obstructed due to drifting snow or low-visibility conditions.

Safety Checklist

- Take extra care when working near overhead power lines.
- Obey all signage and don't trespass.
- Don't climb transmission towers.
- Don't climb trees or vegetation near power lines.
- Don't fly kites or other toys in the right-of-way or allow them to come close to power lines.
- Don't construct or raise any structures or poles within the right-of-way.
- Stay away and report any unsafe conditions such as downed lines, trees that have fallen on lines, or damaged structures as soon as possible.

References

Electrical Safety Authority
www.esasafe.com

Manitoba Hydro
www.hydro.mb.ca

Keeping You Informed

Your input is very important to us, and there are many ways you can reach us. If you would like more information about this project and want to be included on the project mailing list, please contact:

Oliver Romaniuk
Project Manager
NextBridge Infrastructure
390 Bay Street, Suite 1720
Toronto, ON
M5H 2Y2 Canada
Email: info@nextbridge.ca

Visit our project website at:
www.nextbridge.ca

Call the project hotline at:
1-888-767-3006

EAST-WEST TIE TRANSMISSION PROJECT

Connecting Ontario's Northwest



The *Environmental Assessment Act*

An Environmental Assessment is a decision-making process used to promote good environmental planning by assessing the potential effects of certain activities on the environment. In Ontario, this process is defined in the *Environmental Assessment Act* (the *Act*) and its associated regulations. The *Act* ensures that environmental issues are considered, and their effects are planned for, before development or building takes place. Under the *Act*, the definition of “environment” is not limited to the natural environment but includes social, cultural, and economic considerations.

Electricity Projects and the *Environmental Assessment Act*

Electricity projects in Ontario are subject to Ontario Regulation 116/01 under the *Environmental Assessment Act*. This regulation states that a transmission line that will transmit 115 kilovolt (kV) or more of electricity, and is greater than 2 km long is subject to the requirements of the *Act*. The East-West Tie Transmission Project proposes the construction of a 230 kV double-circuit line approximately 400 km long and is therefore subject to an Individual Environmental Assessment (EA).

Individual EA Process

An Individual EA requires that the proponent develop an EA Terms of Reference (ToR) and submit it to the Ministry of Environment (MOE) for approval. Once approved, the second phase of the EA process, the EA Study, can begin. Once submitted, the third phase, Review, commences. The final phase is the Minister's Decision.

According to the Ontario *Environmental Assessment Act*, “environment” means:

- Air, land or water,
- Plant and animal life, including human life,
- The social, economic and cultural conditions that influence the life of humans or a community,
- Any building, structure, machine or other device or thing made by humans,
- Any solid, liquid, gas, odour, heat, sound, vibration or radiation resulting directly or indirectly from human activities, or
- Any part or combination of the foregoing and the interrelationships between any two or more of them in or of Ontario.

Step 1 – Terms of Reference

A Terms of Reference (ToR) establishes the framework for the preparation and review of the EA. It outlines how the study will be conducted and helps ensure that the public, First Nations and Métis, and government agencies know what will be considered in the EA. The EA Act and associated regulations and guidelines specify the contents of the ToR and EA. NextBridge intends to prepare and submit a ToR which focuses on the Reference Route and identified alternatives.

Public consultation can assist in identification of potential issues and solutions early in the planning process. Input from interested stakeholders ensures that all pertinent information is considered in the decision making process (the EA).

The proponent, NextBridge Infrastructure (NextBridge), must give public notice at the commencement of the ToR. The proponent also must consult with the public and document the results of the consultation during the development of the ToR. Upon submission of the ToR, public notice must once again be given. After submission, the MOE begins its own 30-day consultation process, during which time the public and other interested stakeholders may review and comment on the submitted ToR. Once the ToR is approved, the EA process will proceed in accordance with the ToR.

Step 2 – Environmental Assessment Study

The EA Study will focus on identifying potential effects, potential net effects, and potential mitigation along the route, including, but not limited to line span length; tower height; diversion around sensitive features; alignment of access roads (temporary and permanent); timing of construction; and final route configuration.

The proponent is again responsible for consulting with the public, stakeholders and First Nations and Métis people during the EA Study. Public notice must be given at the commencement of the EA Study. During the EA study, NextBridge may seek public input on the preferred design and mitigation, and other concerns.

Upon completion of the EA Study, NextBridge will issue a Notice of EA Submission and submit the document to the MOE. The Environmental Approvals Branch then coordinates a review of the EA document and solicits comments from potentially affected stakeholders over a seven-week comment period. The MOE reviews the EA and identifies any shortcomings, whether the EA fulfills the requirements of the EA Act and whether the EA was conducted in accordance with the approved ToR. The public, other stakeholders and First Nations and Métis people may again comment on the proposed undertaking, the EA, and MOE's review of the EA.

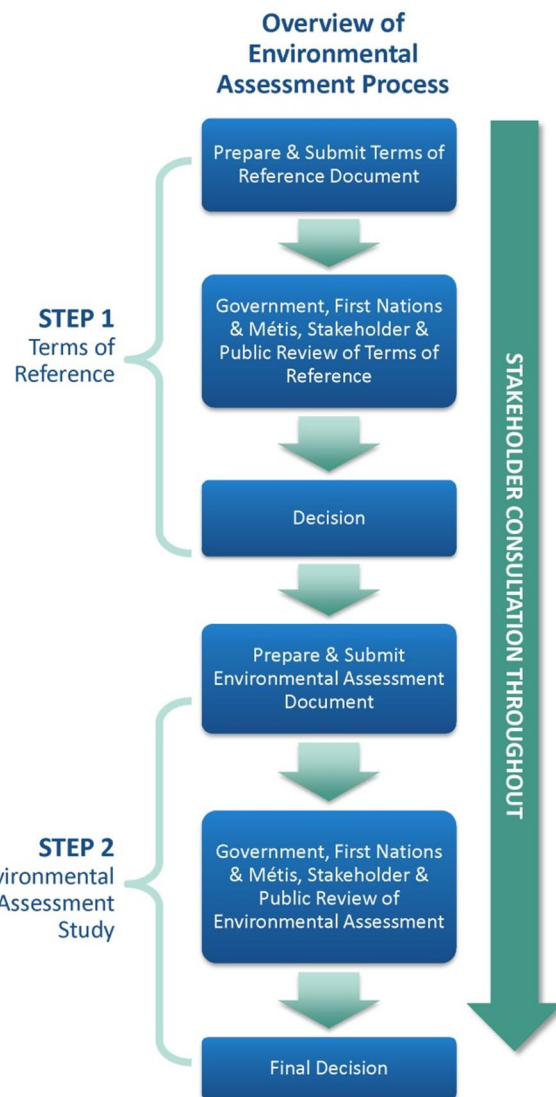

Final Decision

At the end of the final comment period, the Minister of the Environment may decide to:

- Refer all or part of the matter to the Environmental Review Tribunal for a hearing, or to another tribunal for a decision;
- Refer the EA or a particular issue to mediation;
- Approve the proposed undertaking with appropriate conditions; or
- Refuse to give approval to proceed with the proposed undertaking.

Keeping You Informed

Your input is very important to us, and there are many ways you can reach us. If you would like more information about this project and want to be included on the project mailing list, please contact:

Oliver Romaniuk
Project Manager
NextBridge Infrastructure
390 Bay Street, Suite 1720
Toronto, ON
M5H 2Y2 Canada
Email: info@nextbridge.ca

Visit our project website at:
www.nextbridge.ca

Call the project hotline at:
1-888-767-3006



Connecting Ontario's Northwest

THANK YOU
for attending this Open House
We want to hear from you

www.nextbridge.ca

Purpose of the Open House

We are here to provide you with information about the following:

- Overview of the proposed project;
- Terms of Reference for the Environmental Assessment process; and
- NextBridge's commitment to engagement and consultation.

We are here to listen to your comments and questions about:

- The project, including the proposed reference route and routing alternatives;
- Studies and engagement activities proposed;
- What is important to you and should be considered; and
- Who else should be engaged in the consultation process.



East-West Tie Transmission Project Overview

NextBridge proposes to construct an approximately 400 km, 230 kilovolt, double-circuit AC electrical transmission line extending from the existing Hydro One Networks Inc. (Hydro One) Lakehead Transformer Station in the Municipality of Shuniah near Thunder Bay to the existing Hydro One Wawa Transformer Station near Wawa – with a connection at the Marathon Transformer Station.

The Reference Route generally parallels an existing Hydro One transmission line corridor and has been identified as a potential route for the East-West Tie Project. The Reference Route Alternatives include possible route alternatives to avoid potentially sensitive features.

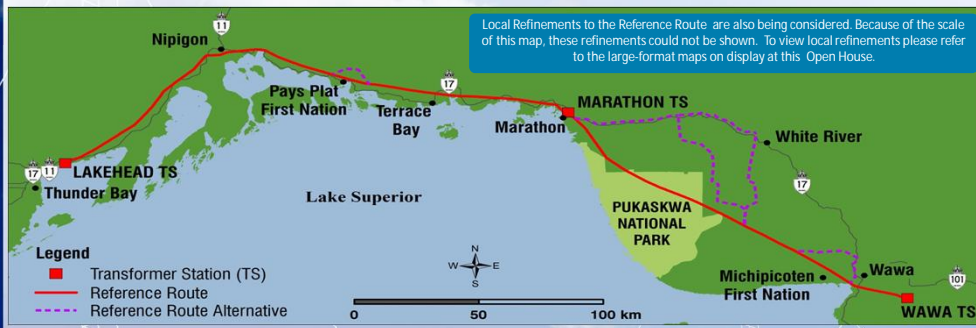

NEXTBRIDGE
INFRASTRUCTURE

East-West Tie Transmission Project Overview

- Project would also involve associated support facilities such as new and improved access roads, and laydown areas (temporary storage areas for equipment and supplies).
- Transformer station upgrades to Hydro One Networks Inc.'s infrastructure will be required.
- The new line will be owned and operated by NextBridge Infrastructure.
- The new line, in conjunction with the existing line, is anticipated to provide a total transfer capability of 650 MW into the Northwest, while respecting all applicable reliability standards.
- Targeted in-service date for the new line is the first half of 2018.
- The project requires *Environmental Assessment Act* approval from the Ministry of the Environment and Leave to Construct approval from the Ontario Energy Board.

NEXTBRIDGE
INFRASTRUCTURE

The Changing Landscape for Electricity Planning in Ontario's Northwest

- Stretching from Marathon to Manitoba, and from Minnesota to Hudson Bay, Northwestern Ontario is a vast area with unique characteristics.
- Outlook for strong growth in the mining industry.
- Revitalization of pulp & paper, forestry, and other industrial sectors.
- Connection of remote communities.

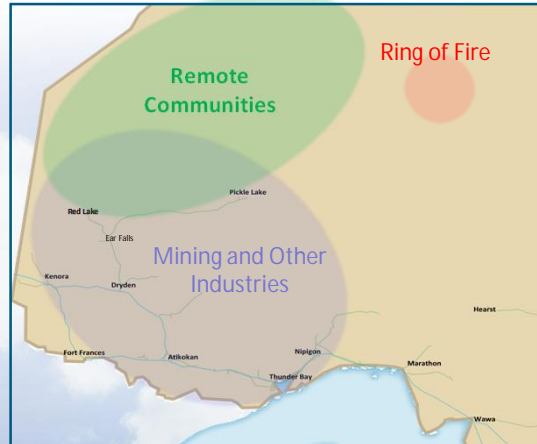

Source: Ontario Power Authority



Strong Demand Growth Forecast in the Northwest

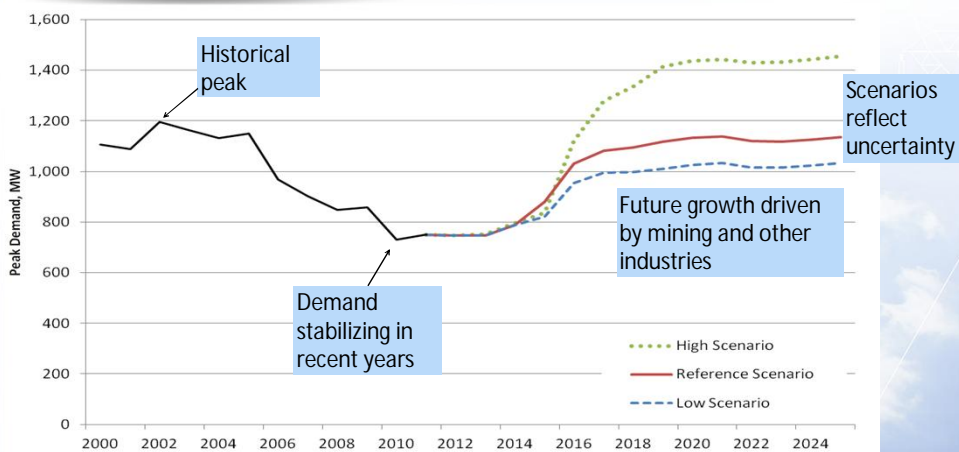

At the same time, the region's electricity supply situation is changing. Source: Ontario Power Authority



Options to Meet the Northwest's Supply Need

Source: Ontario Power Authority

	Transmission	Generation
Provides electricity supply for the Northwest	✓	✓
Provides supply to the rest of Ontario	✓	✓
Cost-effective	✓	
Improves system flexibility	✓	
Allows more efficient use of system	✓	

- The OPA recommends proceeding with transmission: the East-West Tie expansion.
- Additional resources can be committed in step with demand growth as it materializes, and can be utilized more effectively with the expanded Tie.

NEXTBIDGE
INFRASTRUCTURE

Scope of the East-West Tie Expansion Project

- The expansion involves building a new double-circuit 230 kV line from Wawa to Thunder Bay (approximately 400 km). It will also connect to the Marathon transformer station.
- Upgrades at the existing Wawa, Marathon and Lakehead transformer stations will also be undertaken.
- The new line, in conjunction with the existing tie, will provide a total transfer capability of 650 MW into the Northwest, while respecting all applicable reliability standards.
- The new line is expected to be completed in early 2018.



Source: Ontario Power Authority

NEXTBIDGE
INFRASTRUCTURE

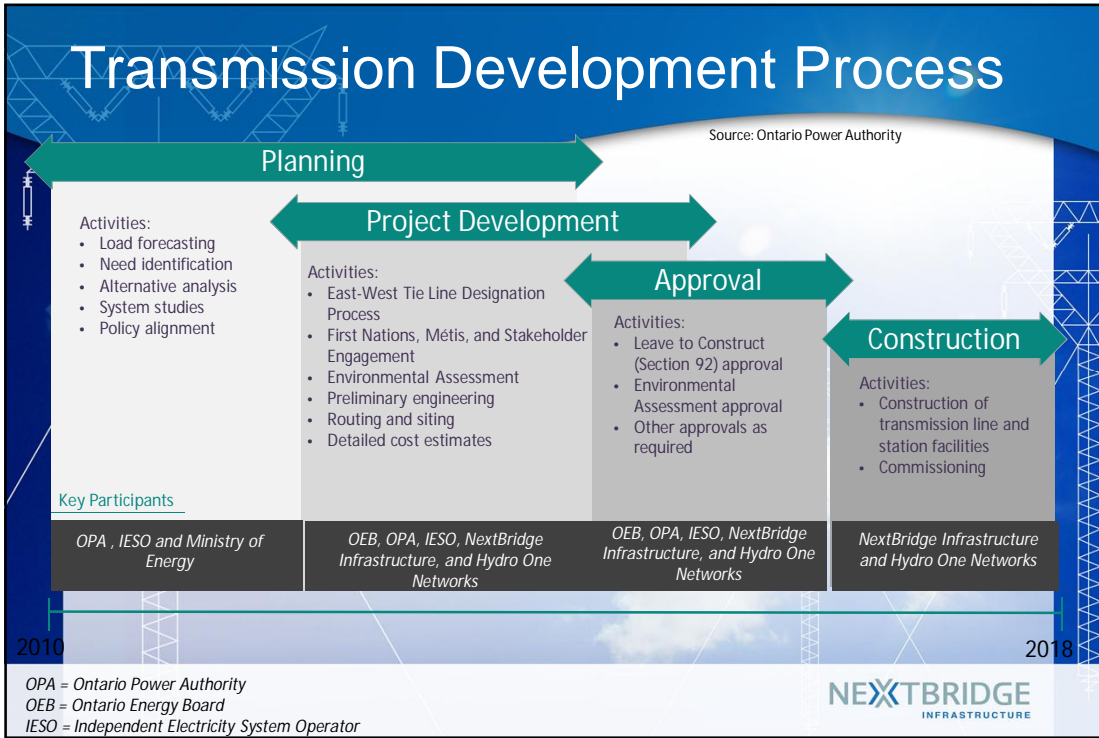

Who is NextBridge?

Three strong partners in the energy sector

NEXTERA ENERGY CANADA

NextEra Energy Canada is a wholly-owned subsidiary of NextEra Energy, Inc., a leading clean energy company with revenues of more than US\$15.3 billion, more than 41,000 megawatts (MW) of generating capacity, and approximately 15,000 employees in 24 states and Canada. Florida Power & Light Company, another subsidiary of NextEra, serves approximately 4.6 million customer accounts in Florida and is one of the largest rate-regulated electric utilities in the United States.

ENBRIDGE

Enbridge Inc. is a North American leader in delivering energy, operating the world's longest crude oil and liquids transportation system, and has almost 1,000 MW of renewable and alternative energy generating capacity. Enbridge Inc. also owns the Montana-Alberta Tie-Line (MATL), a 300 MW, 230 kilovolt (kV) electrical transmission line allowing the movement of power between Alberta and Montana. Enbridge Inc. employs about 10,000 people, primarily in Canada and the U.S. and is ranked as one of Canada's Greenest Employers, and one of the Top 100 Companies to Work for in Canada.

BOREALIS
Infrastructure

Borealis Infrastructure is the infrastructure investment arm of the Ontario Municipal Employees Retirement System (OMERS), one of Canada's largest pension plans with approximately C\$60 billion in net assets. Borealis ranks as one of the world's largest and most respected infrastructure investors with a proven track record in identifying, investing and actively managing large-scale infrastructure investments on behalf of OMERS.

NEXTBRIDGE
INFRASTRUCTURE

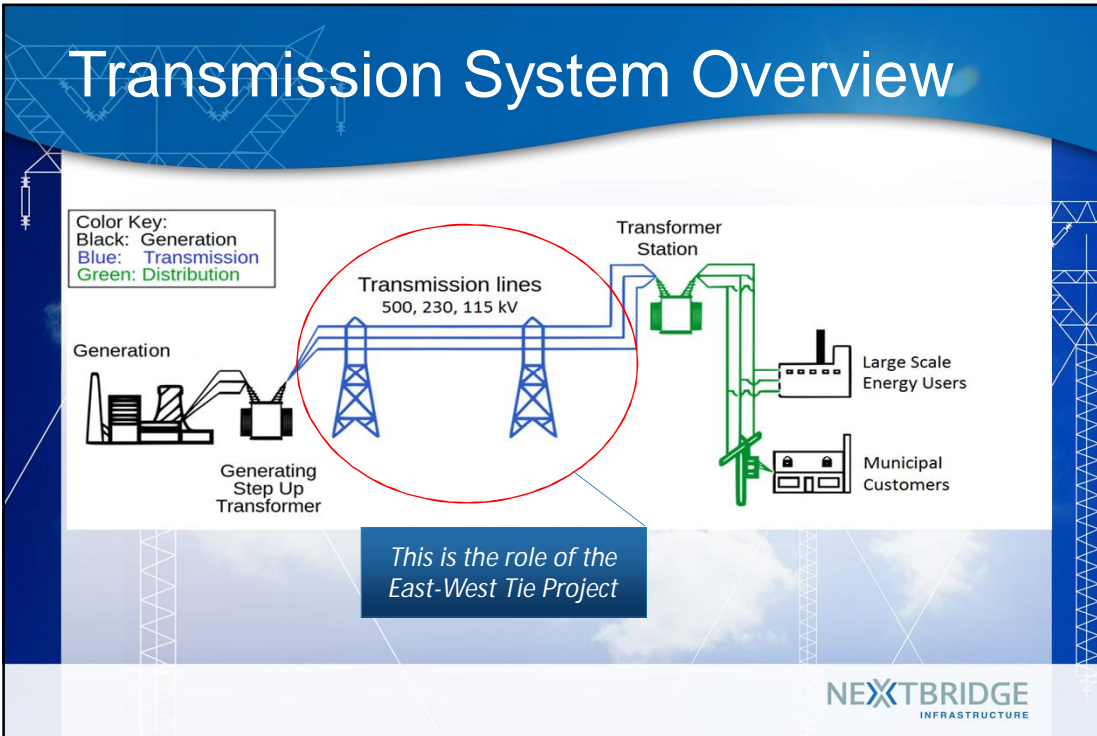

Project Timeline

2010	Ontario Power Authority identifies the project
2011	Minister of Energy asks the Ontario Energy Board to undertake a designation process to select a transmitter to develop the project
2012	Ontario Energy Board asks for bids to develop a new corridor in Ontario's northwest
August 2013	NextBridge selected as the designated transmitter
2013-2014	Terms of Reference for Environmental Assessment
2014-2015	Environmental Assessment
2014-2015	Leave to Construct Application
2016-2017	Construction
2018	In Service

NEXTBIDGE
INFRASTRUCTURE

Environmental Assessment

An Individual Environmental Assessment (EA) in accordance with the Ontario *Environmental Assessment Act* is required for this Project. An Individual EA is the most rigorous level of EA approval.

An Environmental Assessment is part of the formal approval process and is used to:

- Predict and minimize or avoid environmental effects before they happen; and
- Incorporate environmental factors and public feedback into project design and decision-making.

An Environmental Assessment includes:

- A description of the project;
- A description of the existing natural, social, economic, and cultural environments (baseline studies);
- First Nations and Métis and stakeholder engagement to discuss and receive input on issues and concerns;
- Consideration of project alternatives, including advantages and disadvantages;
- Identification of possible environmental effects;
- Identification of measures to mitigate and manage identified potential environmental effects; and
- Recommendations for follow-up monitoring.

NEXBTBRIDGE
INFRASTRUCTURE

The Environmental Assessment Process

Overview of Environmental Assessment Process

```

    graph LR
      subgraph Step1 [STEP 1: Terms of Reference]
        S1_1[Prepare & Submit Terms of Reference Document] --> S1_2[Government, First Nations, Métis, Stakeholder & Public Review of Terms of Reference]
        S1_2 --> S1_3[Decision]
      end
      subgraph Step2 [STEP 2: Environmental Assessment Study]
        S2_1[Prepare & Submit Environmental Assessment Document] --> S2_2[Government, First Nations, Métis, Stakeholder & Public Review of Environmental Assessment]
        S2_2 --> S2_3[Final Decision]
      end
      S1_3 --> S2_1
      CE[CONSULTATION & ENGAGEMENT THROUGHOUT]
  
```

NEXBTBRIDGE
INFRASTRUCTURE

Terms of Reference

The first step in the Environmental Assessment process is the preparation of the Terms of Reference. The Terms of Reference is a roadmap for the provincial Environmental Assessment process. It outlines how the Environmental Assessment will be conducted and how the public, First Nations and Métis communities, and government agencies will be involved.

The Terms of Reference will describe:

- Basic project information and rationale for the project;
- Environmental Assessment, regulatory and other permit requirements;
- How the Environmental Assessment will be prepared;
- Purpose of the Environmental Assessment studies and the project;
- Description and rationale for the alternatives selection;
- A brief overview of the environment that the transmission line crosses;
- Engagement plan for the Environmental Assessment; and
- Flexibility to accommodate new circumstances.

The Terms of Reference is subject to approval by the Minister of the Environment. Public, First Nation and Métis and other stakeholder input will be collected during the development of the Terms of Reference. There will be a formal public and agency comment period on the Terms of Reference.



Process for the Terms of Reference

Sep 2013 to Dec 2013	Gather information about the study area
Dec 2013	Hold public Open Houses to obtain feedback on the route and information about the study area as input to the Terms of Reference
Dec 2013 to Jan 2014	Prepare the Terms of Reference
Feb 2014	Terms of Reference submitted to the Minister of the Environment
Spring 2014	Formal public, First Nations and Métis, and agency review of the Terms of Reference
Mid-2014	Ministry of the Environment approval decision on the Terms of Reference



What's in the Terms of Reference:

A Description of the Proposed Project

ROUTING

- The Terms of Reference will describe the general characteristics of the Reference Route and alternative routes.
- NextBridge is looking at alternatives to the Reference Route in three areas (Pukaskwa National Park and two First Nations communities).
- Local refinements to the Reference Route may be identified to avoid potentially sensitive natural features.
- Public, stakeholder, agency and First Nations and Métis input will be sought out to help determine a preferred route in the areas where alternatives have been identified.

RIGHT-OF-WAY AND TOWERS

- A new right-of-way approximately 56 metres wide will be required.
- Structures will generally be centred in the new right of way and spaced approximately 400 metres apart.
- Generally tower structures may be “guyed-Y lattice structures”. Self-supporting “tangent” and self-supporting “dead-end structures” may also be used.
- Public, stakeholder, agency and First Nations and Métis input will be sought on tower locations and structure types.



What's in the Terms of Reference:

A Description of the Proposed Project

NOTES:

- Proposed structure heights are typical. Heights, spacing and guying dimensions are subject to change with the completion of final design.
- Lattice tower shown for information only. Tubular steel structure may be considered.
- Range of right-of-way widths based on 500 m max span V-string (min) and I-string (max).

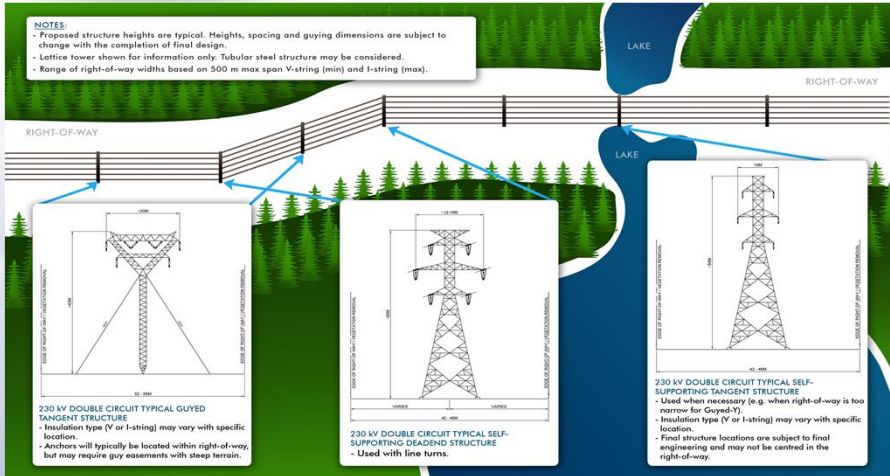

230 kV DOUBLE CIRCUIT TYPICAL GUYED TANGENT STRUCTURE

- Insulation type (V or I-string) may vary with specific location.
- Anchors will typically be located within right-of-way, but may require guy assessments with steep terrain.

230 kV DOUBLE CIRCUIT TYPICAL SELF-SUPPORTING DEAD-END STRUCTURE

- Used with line turns.

230 kV DOUBLE CIRCUIT TYPICAL SELF-SUPPORTING TANGENT STRUCTURE

- Used when necessary (e.g. when right-of-way is too narrow for Guyed).
- Insulation type (V or I-string) may vary with specific location.
- Final structure locations are subject to final engineering and may not be centred in the right-of-way.



What's in the Terms of Reference: *Route Selection Decision Process*

For the areas where alternative routes have been identified a preferred route needs to be selected. Decision-making under the *Environmental Assessment Act* must consider all aspects of the environment – natural, social, cultural and economic.

Criteria will be developed to help guide the selection of a preferred alternative.

Criteria will include, but will not be limited to, Species at Risk habitat, lakes and wetlands that cannot be spanned, private residences, hunt camps, and trap line cabins.

What do you think NextBridge should consider when making decisions on which route to use for the new East-West Tie?
Please fill out a comment form and let us know

NEXTBRIDGE
INFRASTRUCTURE

What's in the Terms of Reference: *An Outline of Studies to be Completed*

The Terms of Reference will identify information to be collected during the Environmental Assessment. We plan to collect the following information by looking at background documents, speaking with First Nations and Métis communities, agency representatives and others and doing field work:

NATURAL ENVIRONMENT

- Fish and fish habitat;
- Forest resources;
- Significant valley lands;
- Significant wetlands;
- Species at Risk (e.g. Woodland Caribou);
- Water bodies; and
- Wildlife areas.

SOCIAL, ECONOMIC AND CULTURAL ENVIRONMENT

- Agriculture;
- Archaeology and heritage;
- Commercial activities (business activities close to right of way);
- Effect on properties;
- Land Use;
- Landscape and visual assessment (scenic views, aesthetics);
- Mineral and aggregate resources (pits and quarries);
- Recreational facilities (parks, trails);
- Social infrastructure and hard infrastructure; and
- Traditional First Nation and Métis knowledge.

This list of information may be refined as further input is received.

Information collected for the Reference Route and alternative routes (generally 500 metres on either side of the line route) will be mapped and used to:

- Characterize the area;
- Determine the potential impact of the project on the natural, social, economic, and cultural environments; and
- Identify appropriate methods to minimize impact.

NEXTBRIDGE
INFRASTRUCTURE

Leave to Construct Approval

Leave to Construct Approval (Section 92 of the *Ontario Energy Board Act, 1998*)

In order to build the new East-West Tie, NextBridge must file a "Leave to Construct" application with the Ontario Energy Board.

When the Ontario Energy Board receives a Leave to Construct application, it reviews the material, makes the information public and provides an opportunity for any interested parties, including First Nations and Métis communities, to provide input.

In carrying out its mandate, the Ontario Energy Board considers the impacts that the project may have upon consumers with respect to prices, as well as matters that concern the reliability and quality of electricity service. The Ontario Energy Board will approve projects they consider to be in the public interest.

NextBridge is currently contacting landowners to arrange for access to property for field and legal surveys.

NEXTBRIDGE
INFRASTRUCTURE

NextBridge Infrastructure's Engagement Commitment

COMMUNITY RELATIONS

NextBridge will engage stakeholders in any project it develops through honest, regular and open communication, seeking and respecting each party's input. We are committed to timely and meaningful dialogue with stakeholders, including governments, regulators, landowners, and interested members of the public, and believe that this input will be critical to a successful project that seeks to address the needs of those involved.

FIRST NATIONS AND MÉTIS RELATIONS

NextBridge Infrastructure considers the participation of First Nations and Métis communities to be an essential component of successful transmission projects in Northern Ontario. NextBridge is committed to working with First Nations and Métis communities in Ontario to provide sustainable benefits to those communities.



NEXTBRIDGE
INFRASTRUCTURE

Consultation and Engagement

- NextBridge recognizes the importance of meaningful and respectful Stakeholder, First Nations and Métis engagement.
- We encourage participation at every step of this project.

During development of the Terms of Reference NextBridge has to date:

- Notified landowners along the Reference Route and alternatives and established contact;
- Developed a project contact list and notified elected officials, municipal staff, agencies and other key stakeholders;
- Placed ads in the local newspapers;
- Initiated discussions with First Nations and Métis;
- Held Open Houses;
- Prepared and distributed notices and newsletters; and
- Established a website and toll-free project hotline.



Consultation and Engagement Activities

Terms of Reference	Environmental Assessment
<ul style="list-style-type: none"> • Municipal, agency & key stakeholder meetings • Landowner contact by land agents • First Nations & Métis meetings • Notice of Commencement and Notice of Open Houses • Newsletter #1 • Project hotline: 1-888-767-3006 • Project website: www.nextbridge.ca • Open House round one – project introduction and the Terms of Reference • Draft Terms of Reference 30-day comment period • Notice of Submission of Terms of Reference to Ministry of the Environment • Minimum 30-day public comment period on submitted Terms of Reference • Notification of Minister's decision 	<ul style="list-style-type: none"> • Notice of Commencement of Environmental Assessment • Notice of Open Houses • Continuation of municipal, key stakeholder, First Nations and Métis, agency, and landowner meetings • Project hotline: 1-888-767-3006 • Project website: www.nextbridge.ca • Additional newsletters • Open House round two – alternative route evaluation and proposed mitigation measures • Open House round three – Draft Environmental Assessment • Draft Environmental Assessment 30-day comment period • Notice of Submission of Environmental Assessment to Ministry of the Environment • Minimum seven-week public comment period on submitted Environmental Assessment • Posting of Ministry review of Environmental Assessment • Notification of Minister's decision

NextBridge is available to respond to questions and discuss the project with interested parties throughout the Terms of Reference and Environmental Assessment process



Electric and Magnetic Fields

- Electromagnetic Fields (EMFs; also called electric and magnetic fields) are invisible forces that surround electrical equipment, power cords, and power lines. You cannot see or feel EMFs.
- Every time you use electricity and electrical appliances, you are exposed to EMFs at extremely low frequencies (ELF). EMFs produced by both power lines and use of electrical appliances belong to this category.
- The levels of EMF drop off rapidly with distance from source.

HEALTH CANADA'S POSITION ON EMFS

There is no compelling scientific evidence that EMFs in living and school environments, regardless of distance from transmission lines, cause ill health such as cancer.

Health Canada (2012) states:

"When you are inside your home, the magnetic fields from high voltage power lines and transformer boxes are often weaker than those from household electrical appliances".

Based on the available weight of evidence, Health Canada *"does not consider that any precautionary measures are needed regarding daily exposures to EMFs at ELFs. There is no conclusive evidence of any harm caused by exposures at levels found in Canadian homes and schools, including those located just outside the boundaries of power line corridors".*

NEXTBRIDGE
INFRASTRUCTURE

Thank You!

On behalf of the project team,
thank you for attending this Open House.

Please remember to fill out a comment form before you go.

Input is always welcome:

Your input is important to us. If you have any questions or concerns, or if you require further information regarding this project, please contact:

Oliver Romaniuk, Project Manager
NextBridge Infrastructure
Email: info@nextbridge.ca
Project Hotline: 1-888-767-3006

Be sure to visit the project website for updates:
www.nextbridge.ca

NEXTBRIDGE
INFRASTRUCTURE

Attachments to NextBridge Monthly Report

Schedule B

List of Aboriginal Communities: Fourteen First Nations

Appendix A

List of Aboriginal Communities

1. Animbiigoo Zaagi'igan Anishinaabek First Nation (Lake Nipigon Ojibway)
2. Biinjitiwaabik Zaaging Anishinaabek First Nation (Rocky Bay)
3. Bingwi Neyaashi Anishinaabek (Sand Point First Nation)
4. Fort William First Nation
5. Ginoogaming First Nation
6. Long Lake No. 58 First Nation
7. Michipicoten First Nation
8. Missanabie Cree First Nation
9. Ojibways of Batchewana
10. Ojibways of Garden River
11. Ojibways of Pic River (Heron Bay First Nation)
12. Pays Plat First Nation
13. Pic Mobert First Nation
14. Red Rock Indian Band
15. Greenstone Métis Council
16. Red Sky Independent Métis Nation
17. Superior North Shore Métis Council
18. Thunder Bay Métis Council

Attachments to NextBridge Monthly Report

Schedule C

**Milestone 12: Commencement of discussions with identified
permitting agencies – proof of completion**

Regulatory Body	Contact Name	Title/Position	Location	Phone	e-mail	Formally Introduced Project	Notice of Commencement Sent	
Local	Maria Harding	Reeve	Thunder Bay	807-983-2276	mharding@tbaytel.net	In Person on November 12th, 2013	Hand Delivered on November 12, 2013	
	Alana Bishop	Councilor	Thunder Bay	807-977-1436	bishopnctavish@hotmail.com	In Person on November 12th, 2013	Hand Delivered on November 12, 2013	
	Donna Blunt	Councilor	Thunder Bay	807-983-2129	dblunt@tbaytel.net	In Person on November 12th, 2013	Hand Delivered on November 12, 2013	
	Ron Giardetti	Councilor	Thunder Bay	807-983-2051	giardetti@tbaytel.net	In Person on November 12th, 2013	Hand Delivered on November 12, 2013	
	Wendy Landry	Councilor	Thunder Bay	807-346-9330	landry@tbaytel.net	In Person on November 12th, 2013	Hand Delivered on November 12, 2013	
	Craig Baumann	Manager of Operations	Thunder Bay	807-983-2550	cbaumann@shuniah.org	In Person on November 12th, 2013	Hand Delivered on November 12, 2013	
	Eric Collingwood	C.A.O	Thunder Bay	807-683-4543	ecollingwood@shuniah.org	In Person on November 12th, 2013	Hand Delivered on November 12, 2013	
	Iain Angus	Councilor	Thunder Bay	807-474-0926	iangus@thunderbay.ca	In Person on November 12th, 2013	Hand Delivered on November 12, 2013	
	Ken Boshcoff	Councilor	Thunder Bay	(807) 473-8228	kboshcoff@thunderbay.ca	In Person on November 12th, 2013	Hand Delivered on November 12, 2013	
	Doug Murray	CEO, City of Thunder Bay Economic Development Commission	Thunder Bay	(807) 625-3096	dmurray@thunderbay.ca	In Person on November 12th, 2013	Hand Delivered on November 12, 2013	
City of Thunder Bay	Patty Robinet	Deputy City Solicitor	Thunder Bay	807-625-2595	probinet@thunderbay.ca	In Person on November 12th, 2013	Hand Delivered on November 12, 2013	
	Ed Chambers	Reeve	Dorion	(807) 857-2289	nodabed@sympatico.ca	In Person on November 13th, 2013	Hand Delivered on November 13, 2013	
	Kitly Dumonsky	Councilor	Dorion	807) 857 - 2289	pkdumonsk@sympatico.ca	In Person on November 13th, 2013	Hand Delivered on November 13, 2013	
	Don Modin	Councilor	Dorion	(807) 857 - 2289	dmmodin@gmail.com	In Person on November 13th, 2013	Hand Delivered on November 13, 2013	
	Robert Beatty	Councilor	Dorion	(807) 857-2289	bbeatty08@sympatico.ca	In Person on November 13th, 2013	Hand Delivered on November 13, 2013	
	Mavis Harris	Clerical Assistant	Dorion	807-857-2289	mavis@doriontownship.ca	In Person on November 13th, 2013	Hand Delivered on November 13, 2013	
	Rob W. Merritt	Public Works Superintendent	Dorion	(807) 857 - 2295	publicworks1@bellnet.ca	In Person on November 13th, 2013	Hand Delivered on November 13, 2013	
	Levina Collins	Councilor	Nipigon	807-887-2708	levinacollins@nipigon.net	In Person on November 13th, 2013	Hand Delivered on November 13, 2013	
	Gordon Mackenzie	Councilor	Nipigon	807-887-2895	gordonmackenzie@nipigon.net	In Person on November 13th, 2013	Hand Delivered on November 13, 2013	
	Louise Dupuis	Councilor	Nipigon	807-887-3135	louisdupuis@nipigon.net	In Person on November 13th, 2013	Hand Delivered on November 13, 2013	
Township of Dorion	Richard Harvey	Mayor	Nipigon	807-887-3135	richardharvey@nipigon.net	In Person on November 13th, 2013	Hand Delivered on November 13, 2013	
	Geoff Aitken	Public Works Superintendent	Nipigon	807-887-3135	geoffaitken@nipigon.net	In Person on November 13th, 2013	Hand Delivered on November 13, 2013	
	Lindsay Marnila	GAO	Nipigon	807-887-3135	lindsaymarnila@nipigon.net	In Person on November 13th, 2013	Hand Delivered on November 13, 2013	
	Kelly Paakkunainen	Deputy Clerk	Nipigon	807-887-3135	kellyp@nipigon.net	In Person on November 13th, 2013	Hand Delivered on November 13, 2013	
	Charmaine McCraw	Economic Development Officer	Nipigon	807-887-3135	ecb@nipigon.net	In Person on November 13th, 2013	Hand Delivered on November 13, 2013	
	Gary Nelson	Mayor	Red Rock	807-886-2245	gnelson@bell.net	In Person on November 13th, 2013	Hand Delivered on November 13, 2013	
	Steve Carruthers	Councilor	Red Rock	807-886-2495	cac@shawbiz.ca	In Person on November 13th, 2013	Hand Delivered on November 13, 2013	
	Sara Parr	Councilor	Red Rock	807-886-2392	sarapaatk@shaw.ca	In Person on November 13th, 2013	Hand Delivered on November 13, 2013	
	Judith Sobush	Councilor	Red Rock	807-886-2352	samsobush@hotmail.com	In Person on November 13th, 2013	Hand Delivered on November 13, 2013	
	Dave Pettersen	Public Work Superintendent	Red Rock	807-886-2524	davidimp@shawbiz.ca	In Person on November 13th, 2013	Hand Delivered on November 13, 2013	
Township of Nipigon	Kal Pristanski	GAO/Clerk/Treasurer	Red Rock	807-886-2245	cac@shawbiz.ca	In Person on November 13th, 2013	Hand Delivered on November 13, 2013	
	Gino Leblanc	Councilor	Terrace Bay	807-825-1399	gino.leblanc@activabiria.com	In Person on November 14th, 2013	Hand Delivered on November 14, 2013	
	Jamie Robinson	Councilor	Terrace Bay	807-825-1096	jrobinson@terracebay.ca	In Person on November 14th, 2013	Hand Delivered on November 14, 2013	
	Township of Red Rock	Reeve	Reeve	Thunder Bay	807-983-2276	mharding@tbaytel.net	In Person on November 12th, 2013	Hand Delivered on November 12, 2013
		Councilor	Councilor	Thunder Bay	807-977-1436	bishopnctavish@hotmail.com	In Person on November 12th, 2013	Hand Delivered on November 12, 2013
		Councilor	Councilor	Thunder Bay	807-983-2129	dblunt@tbaytel.net	In Person on November 12th, 2013	Hand Delivered on November 12, 2013
Councilor		Councilor	Thunder Bay	807-983-2051	giardetti@tbaytel.net	In Person on November 12th, 2013	Hand Delivered on November 12, 2013	
Councilor		Councilor	Thunder Bay	807-346-9330	landry@tbaytel.net	In Person on November 12th, 2013	Hand Delivered on November 12, 2013	
Manager of Operations		Manager of Operations	Thunder Bay	807-983-2550	cbaumann@shuniah.org	In Person on November 12th, 2013	Hand Delivered on November 12, 2013	
C.A.O		C.A.O	Thunder Bay	807-683-4543	ecollingwood@shuniah.org	In Person on November 12th, 2013	Hand Delivered on November 12, 2013	
Councilor		Councilor	Thunder Bay	807-474-0926	iangus@thunderbay.ca	In Person on November 12th, 2013	Hand Delivered on November 12, 2013	
Councilor		Councilor	Thunder Bay	(807) 473-8228	kboshcoff@thunderbay.ca	In Person on November 12th, 2013	Hand Delivered on November 12, 2013	
CEO, City of Thunder Bay Economic Development Commission		CEO, City of Thunder Bay Economic Development Commission	Thunder Bay	(807) 625-3096	dmurray@thunderbay.ca	In Person on November 12th, 2013	Hand Delivered on November 12, 2013	

Regulatory Body	Contact Name	Title/Position	Location	Phone	e-mail	Formally Introduced Project	Notice of Commencement Sent
Township of Terrace Bay	Sean Irwin	Special Projects Co-ordinator	Terrace Bay	807-825-3315 ex	spc@terracebay.ca	In Person on November 19th, 2013	Hand Delivered on November 19, 2013
	Terry Hanley	Public Works Supervisor	Terrace Bay	(807) 825-9016	t.hanley@terracebay.ca	In Person on November 14th, 2013	Hand Delivered on November 14, 2013
	Dean Main	Community Development Supervisor	Terrace Bay	807-825-3315 ex	cds@terracebay.ca	In Person on November 14th, 2013	Hand Delivered on November 14, 2013
	Carmelo Notarbartolo	CAO/Clerk	Terrace Bay	807-825-3315 ex	cao@terracebay.ca	In Person on November 14th, 2013	Hand Delivered on November 14, 2013
Town of Marathon	Rick Dumas	Mayor	Marathon	(807)229-1340	mavor@marathon.ca	In Person on November 14th, 2013	Hand Delivered on November 14, 2013
	Terry Fox	Councilor	Marathon	(807)229-6843	tfox@marathon.ca	In Person on November 14th, 2013	Hand Delivered on November 14, 2013
	Ray Lake	Councilor	Marathon	(807)229-6840	rlake@marathon.ca	In Person on November 14th, 2013	Hand Delivered on November 14, 2013
	Dustin Pascoe	Councilor	Marathon	(807)228-2301	dpascoe@marathon.ca	In Person on November 14th, 2013	Hand Delivered on November 14, 2013
	Bob Hancherow	Economic Development Officer	Marathon	807-229-1340	edo@marathon.ca	In Person on November 14th, 2013	Hand Delivered on November 14, 2013
	Kelly Tsubouchi	Councilor	Marathon	(807)229-2013	ktsubouchi@marathon.ca	In Person on November 14th, 2013	Hand Delivered on November 14, 2013
	Brian Tocheri	Chief Administrative Officer/Clerk	Marathon	807-229-1340 ex	cao@marathon.ca	In Person on November 14th, 2013	Hand Delivered on November 14, 2013
	Don McArthur	Mayor	Schreiber	807-621-9970	mavor@schreiber.ca	In Person on November 19th, 2013	Hand Delivered on November 19, 2013
	Pat Halonen	Councilor	Schreiber	807-824-2711		In Person on November 19th, 2013	Hand Delivered on November 19, 2013
	Larry Spivka	Superintendent	Schreiber		superintendent@schreiber.ca	In Person on November 19th, 2013	Hand Delivered on November 19, 2013
Township of White River	Jon Hall	Clerk	Schreiber	807-824-2711	clerk@schreiber.ca	In Person on November 19th, 2013	Hand Delivered on November 19, 2013
	Angelo Bazzoni	Mayor	White River	807-822-2450	albertandsons@bellnet.ca winnimp@onlink.net	Emailed on November 18th, 2013. Mailed on November 20, 2013. Met in person on December 10, 2013	November 18th, 2013. Mailed on November 20, 2013.
Municipality of Wawa	Cathy Cyr	Community Emergency Management Coordinator	Wawa	705-856-2244	ccyr@wawa.ca	In Person on November 18th, 2013	Hand Delivered on November 18, 2013
	Brian Sheridan	Director, Infrastructure Services	Wawa	705-856-2244	bsheridan@wawa.ca	In Person on November 18th, 2013	Hand Delivered on November 18, 2013
	Mark Toifner	Assistant Director, Infrastructure Services	Wawa	705-856-2244	mtoifner@wawa.ca	In Person on November 18th, 2013	Hand Delivered on November 18, 2013
	Jason Morrison	Director of IT and Innovation	Wawa	705-856-2244	jmorrison@wawa.ca	In Person on November 18th, 2013	Hand Delivered on November 18, 2013
	Paul Patisé	Chief Building Official	Wawa	705-856-2244	pparise@wawa.ca	In Person on November 18th, 2013	Hand Delivered on November 18, 2013
	Lori Johnson	Director, Michipicoten Memorial Community Centre	Wawa	705-856-2244	ljohnson@wawa.ca	In Person on November 18th, 2013	Hand Delivered on November 18, 2013
	Linda Nowicki	Mayor	Wawa	705-856-2244	lnowicki@wawa.ca	In Person on November 18th, 2013	Hand Delivered on November 18, 2013
	Yvan Besner	Councilor	Wawa	705-856-2244	ybesner@wawa.ca	In Person on November 18th, 2013	Hand Delivered on November 18, 2013
	Doreen Pavlic	Deputy Treasurer	Wawa	705-856-2244	dpavlic@wawa.ca	In Person on November 18th, 2013	Hand Delivered on November 18, 2013

Regulatory Body	Contact Name	Title/Position	Location	Phone	e-mail	Formally Introduced Project	Notice of Commencement Sent
Township of Hornepayne	Morley Forester	Mayor	Wawa	807-868-2020	forester1@bell.net	In Person on November 18th, 2013	Hand Delivered on November 18, 2013
Township of Chapleau	André Byham	Mayor	Wawa	705-864-1330	mayorbyham@chapleau.ca	In Person on November 18th, 2013	Hand Delivered on November 18, 2013
Ministry of the Environment	Antonia Testa		Toronto	416-314-7213	antonia.testa@ontario.ca	in person 09/23/2013	emailed 11/28/2013 mailed 11/29/2013
	Scott Sheriff	District Supervisor, Thunder Bay District Office	Thunder Bay	807-475-1686	scott.sheriff@ontario.ca	in person 10/02/2013	emailed 11/16/2013 mailed 11/20/2013
	Sam Shippam	Senior Environmental Officer	Thunder Bay	807-475-1724	sam.shippam@ontario.ca	in person 10/02/2013	emailed 11/16/2013 mailed 11/20/2014
	Nathalie Osipenko	Planner/EA Co-ordinator	Sudbury	807-475-1703	nathalie.osipenko@ontario.ca	in person 10/02/2013	emailed 11/16/2013 mailed 11/20/2015
	Lisa Brygidyr	Issues Management	Thunder Bay/Kenora	807-475-1517	lisa.brygidyr@ontario.ca	in person 10/02/2013	emailed 11/16/2013 mailed 11/20/2016
	Steven Mitchell, O.A.A.	Architect, Good Places to Learn Unit, Capital Programs Branch	Toronto	416-325-2015	steven.mitchell@ontario.ca		emailed 11/16/2013 mailed 11/20/2013
	Mike Grant		Thunder Bay	807-475-1746	mike.grant@ontario.ca	in person 10/02/2013	emailed 11/28/2013 mailed 11/29/2013
	Alison Drummond	Director, Corporate Policy Secretariat	Toronto	416-327-0302	alison.drummond@ontario.ca		emailed 11/16/2013 mailed 11/20/2017
	Grace Lo	Policy Advisor	Toronto	416-327-0618	grace.lo@ontario.ca		emailed 11/16/2013 mailed 11/20/2018
	Leigh Boynton	Policy Advisor	Toronto	416-325-3447	leigh.boynton@ontario.ca		emailed 11/16/2013 mailed 11/20/2019
Ministry of Northern Development and Mines	Londa Mortson	Regional Planning Coordinator - Regional Resources Section	Thunder Bay	807-475-1715	londa.mortson@ontario.ca	in person 10/02/2013	emailed 11/16/2013 mailed 11/20/2020
	Stuart Dunlop		Thunder Bay	807-475-1576	stuart.dunlop@ontario.ca		emailed 11/28/2013 mailed 11/29/2013
	Patrick Brown		Sudbury	705-670-5755	patrick.brown@ontario.ca		emailed 11/28/2013 mailed 11/29/2013
	Gary Davies	Regional Planning Coordinator	Thunder Bay	807-475-1594	gary.davies@ontario.ca	in person 10/02/2013 and 10/24/2013	emailed 11/16/2013 mailed 11/20/2020
	Mark Smyk		Thunder Bay	807-475-1331	mark.smyk@ontario.ca		emailed 11/28/2013 mailed 11/29/2013
	Jim Fry	Nipigon District Manager	Nipigon	807-887-5013	jim.fry2@ontario.ca	in person 10/02/2013	emailed 11/16/2013 mailed 11/20/2013
	Jeff Black	Planning & Information Management Supervisor-Thunder Bay District	Thunder Bay	807-475-1452	jeff.black@ontario.ca	in person 10/02/2013	emailed 11/16/2013 mailed 11/20/2013
	Melissa Mauro	District Planner, Thunder Bay District	Thunder Bay	807-475-1457	melissa.mauro@ontario.ca	in person 10/02/2013	emailed 11/16/2013 mailed 11/20/2013
	Steve Bobrowicz	District Planner, Thunder Bay District	-	-	steve.bobrowicz@ontario.ca	in person 10/02/2013	emailed 11/16/2013 mailed 11/20/2013
	Chris Magee		-	-	-	in person 10/02/2013	emailed 11/28/2013 mailed 11/29/2013
Ministry of Natural Resources	Sally Renwick	A/Team Leader -Environmental Planning , Economics, Research and Environmental Planning Section, Strategic Policy and Economics					emailed 11/16/2013 mailed 11/20/2013
	Peggy Bluth	District Planner, Nipigon District	Peterborough	705-755-5195	Sally.renwick@ontario.ca	in person 10/02/2013	emailed 11/16/2013 mailed 11/20/2013
	Justin Standeven	Regional Planning Coordinator	Geraldton	807-854-1829	peggy.bluth@ontario.ca	in person 10/02/2013 and 10/24/2013	emailed 11/16/2013 mailed 11/20/2013
	Wendy LeClair	Planning and Information Management Supervisor	South Porcupine	705-235-1172	Justin.Standeven@ontario.ca	in person 10/02/2013	emailed 11/16/2013 mailed 11/20/2013
			Wawa	705-856-4722	Wendy.leclair@ontario.ca	in person 10/02/2013	emailed 11/20/2013 mailed 11/20/2013

Regulatory Body	Contact Name	Title/Position	Location	Phone	e-mail	Formally Introduced Project	Notice of Commencement Sent
Ontario Parks	Kathleen Ormsby	Land Use Planning Supervisor (Acting)	South Porcupine ON	705-235-1247	kathleen.ormsby@ontario.ca	in person 10/02/2013	emailed 11/16/2013 mailed 11/20/2013
	Frank Miklas	District Manager, Thunder Bay District	Thunder Bay	807-475-1174	frank.miklas@ontario.ca	in person 10/02/2013	emailed 11/16/2013 mailed 11/20/2013
	Glen Hooper	Regional Planning Biologist, Reg. Resources Section	Thunder Bay	807-475-1275	glen.hooper@ontario.ca	in person 10/02/2013	emailed 11/16/2013 mailed 11/20/2013
	John Sills	Manager, Regional Resources Section	Thunder Bay	807-475-1272	john.sills@ontario.ca	in person 10/02/2013	emailed 11/16/2013 mailed 11/20/2013
	Shawn Fortin	Lands & Water Technical Specialist, Wawa District	Wawa	807-856-4729	shawn.fortin@ontario.ca	in person 10/02/2013	emailed 11/16/2013 mailed 11/20/2013
	Steve Lebel	Management Biologist (Acting)	Wawa	705-856-4714	steve.lebel@ontario.ca	in person 10/02/2013	emailed 11/16/2013 mailed 11/20/2013
	Zachary White	Area Forester, White River/Nagagami	Wawa	705-856-4715	zachary.white@ontario.ca	in person 10/02/2013	emailed 11/16/2013 mailed 11/20/2013
	Kathleen Couture	CLUAH Planner - Wawa District	Wawa	705-856-4725	kathleen.couture@ontario.ca	in person 10/02/2013	emailed 11/16/2013 mailed 11/20/2013
	Bill May	Area Supervisor - Wawa District	Wawa	705-856-4746	bill.may@ontario.ca	in person 10/02/2013	emailed 11/16/2013 mailed 11/20/2013
	Almos Mei	GIS Officer-Regional Resources Section	Thunder Bay	807-475-1347	almos.mei@ontario.ca	in person 10/02/2013	emailed 11/16/2013 mailed 11/20/2013
	Gail Wong	Management Forester - Thunder Bay District	Thunder Bay	807-475-1505	gail.wong@ontario.ca		emailed 11/16/2013 mailed 11/20/2013
	Chris Leale	Forester - Nipigon District	Nipigon	807-887-5042	chris.leale@ontario.ca		emailed 11/16/2013 mailed 11/20/2013
	Charlotte Bourdignon	Area Forester - Geraldton Area Office	Geraldton	807-854-1826	charlotte.bourdignon@ontario.ca		emailed 11/16/2013 mailed 11/20/2013
	Raymond Weldon			807-887-5068	Raymond.weldon@ontario.ca		emailed 11/16/2013 mailed 11/20/2013
	Michael Young	Management Forester - Blind River Area Office	Blind River	705-356-3007	michael.young@ontario.ca		emailed 11/16/2013 mailed 11/20/2013
	Hilary Gignac	Species at Risk Biologist - Regional Resources Section	Thunder Bay	807-475-1276	hilary.gignac@ontario.ca	in person 10/02/2013	emailed 11/16/2013 mailed 11/20/2013
	Julie Sullivan	Senior Park Planner	Thunder Bay	807-475-1282	julie.sullivan@ontario.ca	in person 10/02/2013 and 10/24/2013	emailed 11/16/2013 mailed 11/20/2013
	Phil Hutton	Manager, Design and Contract Standards Office	St. Catharines	905-704-2199	phil.hutton@ontario.ca		emailed 11/16/2013 mailed 11/20/2013
	Cindy Brown	Head, Corridor Management	Thunder Bay	807-473-2127 (cell: 807-621-	cindy.brown2@ontario.ca	in person 10/24/2013	emailed 11/16/2013 mailed 11/20/2013
	Kevin Ellis	Corridor Management Officer, NW Region	Thunder Bay	807-473-2003	kevin.ellis@ontario.ca	in person 10/24/2013	emailed 11/16/2013 mailed 11/20/2013
Dawn Irish	Manager, Environmental Policy Office, Transportation Planning Branch	St. Catharines	905-704-3179	dawn.irish@ontario.ca		emailed 11/16/2013 mailed 11/20/2013	
Theresa Olander		St. Catharines	905-704-3179	Theresa.Olander@ontario.ca		emailed 11/16/2013 mailed 11/20/2013	
Greg Godin	Manager, Engineering Office, Northeastern Region	North Bay	705-497-5477	greg.godin@ontario.ca		emailed 11/16/2013 mailed 11/20/2013	
Iain Galloway	Manager, Engineering Office, Northwestern Region	Thunder Bay	807-473-2001	iain.galloway@ontario.ca		emailed 11/16/2013 mailed 11/20/2013	
Jim McKeever	Corridor Management Planner	Thunder Bay	807-473-2117	james.mckeever@ontario.ca	in person 10/24/2013	emailed 11/16/2013 mailed 11/20/2013	
Susan Rapin		Toronto	416-592-6399	susan.rapin@opq.com		emailed 11/28/2013 mailed 11/29/2013	
Mervi Henttonen	General Manager	Thunder Bay	807-344-5857	info@lakeheadca.com		emailed 11/16/2013 mailed 11/20/2013	
Paige Campbell	Archaeology Review Officer	Thunder Bay	807-475-1628	paige.campbell@ontario.ca	in person 10/24/2013	emailed 11/16/2013 mailed 11/20/2013	
Ontario Power Generation							
Lakehead Region Conservation Authority							

Regulatory Body	Contact Name	Title/Position	Location	Phone	e-mail	Formally Introduced Project	Notice of Commencement Sent
Ministry of Tourism, Culture and Sport	Karla Baboza	Heritage Advisory, Culture Services Unit, Programs and Services Branch	Toronto	416-314-7120	karla.baboza@ontario.ca		emailed 11/16/2013 mailed 11/20/2013
	Paula Kulpa	Team Lead - Heritage Land Use Planning, Culture Services Unit, Programs and Services Branch	Toronto	416-314-7137	paula.kulpa@ontario.ca		emailed 11/16/2013 mailed 11/20/2013
	Penny Young	Heritage Planner, Culture Services Unit, Programs and Services Branch	Toronto	416-212-4019	penny.young@ontario.ca		emailed 11/16/2013 mailed 11/20/2013
	Joe Muller	Heritage Planner, Culture Services Unit, Programs and Services Branch	Toronto	416-314-7145	joseph.muller@ontario.ca		emailed 11/16/2013 mailed 11/20/2013
	Elaine Lynch	Manager, North Region	Thunder Bay	807-475-1635	elaine.lynch@ontario.ca		emailed 11/16/2013 mailed 11/20/2013
	Gerry Webber	Coordinator, Northern Policy and Planning Unit, Tourism Policy and Research Branch	Sudbury	705-564-3175	gerry.webber@ontario.ca		emailed 11/16/2013 mailed 11/20/2013
	Lisa Myslicki	Environmental Advisor, Realty Services, Environmental Services	Toronto	416-212-3768	lisa.myslicki@infrastructureontario.ca		emailed 11/16/2013 mailed 11/20/2013
	Peter Reed	Manager, Land Use Planning	Toronto	416-326-0904	peter.reed@infrastructureontario.ca		emailed 11/16/2013 mailed 11/20/2013
Infrastructure Ontario	Tate Kelly	Planning Coordinator	Toronto	416-326-0630	tate.kelly@infrastructureontario.ca		emailed 11/16/2013 mailed 11/20/2013
	Joy Fish Pool	Manager OPP Facilities Section	Orillia	705-329-6815	N/A		emailed 11/16/2013 mailed 11/20/2013
	Randy Bye	Staff Sergeant	Nipigon	807-887-2637	randy.bye@ontario.ca		emailed 11/16/2013 mailed 11/20/2013
	Paul Michtics	Sergeant	Schreiber	807-824-2333	paul.m.michtics@ontario.ca		emailed 11/16/2013 mailed 11/20/2013
Ontario Provincial Police	Marc Loranger	Staff Sergeant	White River	807-822-2113	marc.loranger@ontario.ca		emailed 11/16/2013 mailed 11/20/2013
	Chris Whaley	Staff Sergeant	Marathon	807-229-0220	chris.whaley@ontario.ca		emailed 11/16/2013 mailed 11/20/2013
	Ali Veshkini	Director (A) Ministry of Community Safety and Correctional Services	Toronto	416-314-6683	ali.veshkini@ontario.ca		emailed 11/16/2013 mailed 11/20/2013
	Paula Brown	Operation Policy and Strategic Planning Bureau	Orillia	705-329-6903	paula.brown@ontario.ca		emailed 11/16/2013 mailed 11/20/2013

Regulatory Body	Contact Name	Title/Position	Location	Phone	e-mail	Formally Introduced Project	Notice of Commencement Sent
Ministry of Economic Development Trade and Employment/Ministry of Research and Innovation	Damian Dupuy	Manager, Cabinet Office Liaison and Policy Support Unit	Toronto	416-326-0938	damian.dupuy@ontario.ca		emailed 11/16/2013 mailed 11/20/2013
	Michael Helfinger	Senior Policy Advisor, Cabinet Office Liaison and Policy Support Unit	Toronto	416-325-6519	michael.helfinger@ontario.ca		emailed 11/16/2013 mailed 11/20/2013
Ministry of Energy	Andrea Stoiko	Policy Coordinator Strategic Policy Branch, Regulatory Affairs & Strategic Policy Division	Toronto	416-326-4571	andrea.stoiko@ontario.ca		emailed 11/16/2013 mailed 11/20/2013
Ministry of Infrastructure	Andrew Theoharis	Manager (A), Growth Policy, Ontario Growth Secretariat	Toronto	416-325-5794	andrew.theoharis@ontario.ca		emailed 11/16/2013 mailed 11/20/2013
Conservation Ontario	Bonnie Fox	Manager, Policy and Planning	Newmarket	905-895-0716	bfox@conservation-ontario.on.ca		emailed 11/16/2013 mailed 11/20/2013
Ontario Energy Board	-	-	-	-	-		
Ministry of Aboriginal Affairs	Ashley Johnson	Advisor, Aboriginal Relations and Ministry Partnerships Division	Toronto	416-326-6313	ashley.johnson@ontario.ca		emailed 11/16/2013 mailed 11/20/2013
	Consultation Unit		Toronto		maa.ca.review@ontario.ca		emailed 11/16/2013 mailed 11/20/2013
Ministry of Agriculture, Food and Rural Affairs	David Cooper	Manager, Environmental and Land Use Planning	Guelph	519-826-3117	david.cooper@ontario.ca		emailed 11/16/2013 mailed 11/20/2013
	Michelle Doncaster	Policy Advisory, Environmental and Land Use Policy	Guelph	419-826-4369	michele.doncaster@ontario.ca		emailed 11/16/2013 mailed 11/20/2013
	Ray Valaitis	Rural Planner, Environmental and Land Use Policy	Brighton	613-475-4764	ray.valaitis@ontario.ca		emailed 11/16/2013 mailed 11/20/2013
	John O'Neill	Rural Planner, Environmental and Land Use Policy	Kemptville	613-258-8341	john.o'neil@ontario.ca		emailed 11/16/2013 mailed 11/20/2013
	Victor Doyle	Manager, Planning Innovation Section, Provincial Planning Policy Branch	Toronto	416-585-6109	Victor.doyle@ontario.ca		emailed 11/16/2013 mailed 11/20/2013
Ministry of Municipal Affairs and Housing	Bridget Schulte-Hostedde	Manager (A) Community Planning and Development	Sudbury	705-564-6817	bridget.schulte-hostedde@ontario.ca		emailed 11/16/2013 mailed 11/20/2013
	Shannon Dodd Smith	Manager, Community Planning and Development	Thunder Bay	807-475-1665	shannon.doddsmith@ontario.ca		emailed 11/16/2013 mailed 11/20/2013
Federal							
Canadian Environmental Assessment Agency	Anjala Puvananathan	Director, Ontario Region	Toronto	416-952-1576	anjala.puvananathan@ceaa-acee.gc.ca		emailed 11/16/2013 mailed 11/20/2013

Regulatory Body	Contact Name	Title/Position	Location	Phone	e-mail	Formally Introduced Project	Notice of Commencement Sent
Health Canada - Ontario Region	Kitty Ma	Regional EA Coordinator	Toronto	416-954-2206	kitty.ma@hc-sc.gc.ca		emailed 11/16/2013 mailed 11/20/2013
Natural Resources Canada	Bert von Rosen	Head Explosion Effects	Ottawa	(613) 947-3527	Bert.vonRosen@NRCan-RCNCan.gc.ca		emailed 12/17/2013
Aboriginal Affairs and Northern Development Canada	General Contact		Toronto	N/A	coordination_ON@aadnc-aadnc.gc.ca		emailed 11/16/2013 mailed 11/20/2013
	Michael King	-	Ottawa	1-800-567-9604	Michael.King@aadnc.gc.ca		emailed 11/16/2013 mailed 11/20/2013
	Travis Jones	Environmental Officer	Thunder Bay	807-624-5921	travis.jones@aadnc.gc.ca		emailed 11/16/2013 mailed 11/20/2013
Environment Canada	Rob Dobos	Manager, Environmental Assessment Section, Environmental Protection Operations Division - Ontario Region	Burlington	905-336-4953	rob.dobod@ec.gc.ca		emailed 11/16/2013 mailed 11/20/2080
Fisheries and Oceans Canada			-	-	-		mailed 11/20/2013
Transport Canada	David Zeit	Environmental Officer	Toronto	416-952-0491	dzeit@tc.gc.ca (CC: enviroont@tc.gc.ca)		emailed 11/16/2013 mailed 11/20/2079
Canadian Nuclear Safety Commission	Brian Torrie	Director, Environmental Assessment Division	Ottawa	613-992-7231	brian.torrie@cnsc-cnsc.gc.ca		emailed 11/16/2013 mailed 11/20/2013
	Sharon Hayes	Acting Park Manager, Pukaskwa National Park	Pukaskwa Park	807-229-0801x22	-	online meeting 10/09/2013	emailed 11/16/2013 mailed 11/20/2013
	Christine Drake		Pukaskwa Park		-	online meeting 10/09/2014	emailed 11/16/2013 mailed 11/20/2013
Other	Mark Yeates		Ottawa	613-993-2125x28	mark.yeates@ontario.ca	online meeting 10/09/2015	emailed 11/16/2013 mailed 11/20/2013
	Stefan Linder	Public Works, Design & Construction	Vaughan	905-669-3264	stefan.linder@cn.ca		emailed 11/16/2013 mailed 11/20/2013

Attachments to NextBridge Monthly Report

Schedule D

**Milestone 12: Commencement of discussions with all landowners –
proof of substantial completion**

**NEXTBRIDGE - EAST WEST TIE-LINE
REFERENCE AND ALTERNATE ROUTES AND BUFFER**

Mailing Line List as at December 17, 2013

ITEM NO.	INTEREST TYPE	ROUTE TYPE	PIN	OWNER	OWNER ADDRESS	POSTAL CODE	METHOD OF CONTACT	DATE COMPLETED	OWNERSHIP TYPE
273	DIRECTLY AFFECTED	REFERENCE	624830082			P7C 4V1	NextBridge Mailout	27-Nov-13	Freehold (Corporation)
704	ADJACENT	REFERENCE	311340001			P6A 6W3	ARN Address - Mailout	19-Nov-13	Freehold (Corporation)
691	ADJACENT	ALTERNATE	311500001			P6A 6W3	ARN Address - Mailout	19-Nov-13	Freehold (Corporation)
692	ADJACENT	ALTERNATE	311510001			P6A 6W3	ARN Address - Mailout	19-Nov-13	Freehold (Corporation)
705	DIRECTLY AFFECTED	REFERENCE	311520001			P6A 6W3	ARN Address - Mailout	19-Nov-13	Freehold (Corporation)
706	DIRECTLY AFFECTED	REFERENCE	311530001			P6A 6W3	ARN Address - Mailout	19-Nov-13	Freehold (Corporation)
693	ADJACENT	ALTERNATE	311570010			L1C 5C1	ARN Address - Mailout	23-Nov-13	Freehold (Individual)
694	ADJACENT	ALTERNATE	311570016			46833 USA	ARN Address - Mailout	19-Nov-13	Freehold (Individual)

**NEXTBRIDGE - EAST WEST TIE-LINE
REFERENCE AND ALTERNATE ROUTES AND BUFFER**
Mailing Line List as at December 17, 2013

ITEM NO.	INTEREST TYPE	ROUTE TYPE	PIN	OWNER	OWNER ADDRESS	POSTAL CODE	METHOD OF CONTACT	DATE COMPLETED	OWNERSHIP TYPE
737	ADJACENT	REFERENCE	311770004			P6A 6Y2	NextBridge Mailout	8-Nov-13	Freehold (Corporation)
696	ADJACENT	ALTERNATE	311570025			P0S 1K0	Hand Delivered - Person	15-Nov-13	Freehold (Corporation)
697	ADJACENT	ALTERNATE	311570026			P0S 1K0	Hand Delivered - Mailbox	15-Nov-13	Freehold (Corporation)
702	ADJACENT	ALTERNATE	311700121			P0T 1T0	NextBridge Mailout	14-Nov-13	Freehold (Individual)
699	ADJACENT	ALTERNATE	311570031			P0S 1K0	Hand Delivered - Mailbox	15-Nov-13	Freehold (Corporation)
700	ADJACENT	ALTERNATE	311570040			P0S 1K0	Hand Delivered - Person	15-Nov-13	Freehold (Corporation)
395	ADJACENT	ALTERNATE	624880177			P7B 5E4	NextBridge Mailout	8-Nov-13	Freehold (Corporation)
467	ADJACENT	ALTERNATE	624910134			P7B 5E4	NextBridge Mailout	8-Nov-13	Freehold (Corporation)

**NEXTBRIDGE - EAST WEST TIE-LINE
REFERENCE AND ALTERNATE ROUTES AND BUFFER**
Mailing Line List as at December 17, 2013

ITEM NO.	INTEREST TYPE	ROUTE TYPE	PIN	OWNER	OWNER ADDRESS	POSTAL CODE	METHOD OF CONTACT	DATE COMPLETED	OWNERSHIP TYPE
477	ADJACENT	ALTERNATE	624910145			P7B 5E4	NextBridge Mailout	8-Nov-13	Freehold (Corporation)
478	ADJACENT	ALTERNATE	624910146			P7B 5E4	NextBridge Mailout	8-Nov-13	Freehold (Corporation)
481	ADJACENT	ALTERNATE	624910172			P7B 5E4	NextBridge Mailout	8-Nov-13	Freehold (Corporation)
711	ADJACENT	REFERENCE	311700089			P0S 1K0	ARN Address - Mailout	19-Nov-13	Freehold (Individual)
712	ADJACENT	REFERENCE	311700095			P0S 1K0	ARN Address - Mailout	1-Dec-13	Freehold (Corporation)
483	ADJACENT	ALTERNATE	624910174			P7B 5E4	NextBridge Mailout	8-Nov-13	Freehold (Corporation)
515	ADJACENT	REFERENCE	624950024			P7B 5E4	NextBridge Mailout	8-Nov-13	Freehold (Corporation)
715	ADJACENT	REFERENCE	311700105			P0S 1K0	ARN Address - Mailout	1-Dec-13	Freehold (Corporation)

**NEXTBRIDGE - EAST WEST TIE-LINE
REFERENCE AND ALTERNATE ROUTES AND BUFFER**
Mailing Line List as at December 17, 2013

ITEM NO.	INTEREST TYPE	ROUTE TYPE	PIN	OWNER	OWNER ADDRESS	POSTAL CODE	METHOD OF CONTACT	DATE COMPLETED	OWNERSHIP TYPE
526	DIRECTLY AFFECTED	REFERENCE	624950061			P7B 5E4	NextBridge Mailout	8-Nov-13	Freehold (Corporation)
84	ADJACENT	ALTERNATE	624830061			P0T 1J0	NextBridge Mailout	14-Nov-13	Freehold (Individual)
188	ADJACENT	ALTERNATE	624850064			P0T 1K0	NextBridge Mailout	19-Nov-13	Freehold (Individual)
523	ADJACENT	ALTERNATE	624910543			P0T 2M0	NextBridge Mailout	14-Nov-13	Freehold (Individual)
524	ADJACENT	ALTERNATE	624910544			P0T 2M0	NextBridge Mailout	14-Nov-13	Freehold (Individual)
596	ADJACENT	ALTERNATE	624910670			P7B 1N5	NextBridge Mailout	14-Nov-13	Freehold (Individual)
567	ADJACENT	ALTERNATE	624910623			P7B 1N5	NextBridge Mailout	14-Nov-13	Freehold (Individual)
126	ADJACENT	REFERENCE	624660025			P0T 2J0	NextBridge Mailout	19-Nov-14	Freehold (Individual)

**NEXTBRIDGE - EAST WEST TIE-LINE
REFERENCE AND ALTERNATE ROUTES AND BUFFER**
Mailing Line List as at December 17, 2013

ITEM NO.	INTEREST TYPE	ROUTE TYPE	PIN	OWNER	OWNER ADDRESS	POSTAL CODE	METHOD OF CONTACT	DATE COMPLETED	OWNERSHIP TYPE
712	ADJACENT	REFERENCE	unknown			T2Z 3V6	NextBridge Mailout	14-Nov-13	Freehold (Corporation)
695	ADJACENT	REFERENCE	625060213			P7B 5E4	NextBridge Mailout	8-Nov-13	Freehold (Individual)
302	DIRECTLY AFFECTED	ALTERNATE	624860165			P0T 1K0	NextBridge Mailout	14-Nov-13	Freehold (Individual)
230	ADJACENT	ALTERNATE	624850217			P0T 1K0	NextBridge Mailout	14-Nov-13	Freehold (Individual)
309	ADJACENT	ALTERNATE	624860181			P0T 1K0	NextBridge Mailout	14-Nov-13	Freehold (Individual)
3	ADJACENT	ALTERNATE	624460021			H2Z 1S4	NextBridge Mailout	14-Nov-14	Freehold (Corporation)
9	ADJACENT	REFERENCE	624481498			H2Z 1S4	NextBridge Mailout	14-Nov-14	Freehold (Corporation)
38	DIRECTLY AFFECTED	ALTERNATE	624720174			H2Z 1S4	NextBridge Mailout	14-Nov-14	Freehold (Corporation)

**NEXTBRIDGE - EAST WEST TIE-LINE
REFERENCE AND ALTERNATE ROUTES AND BUFFER**
Mailing Line List as at December 17, 2013

ITEM NO.	INTEREST TYPE	ROUTE TYPE	PIN	OWNER	OWNER ADDRESS	POSTAL CODE	METHOD OF CONTACT	DATE COMPLETED	OWNERSHIP TYPE
104	ADJACENT	ALTERNATE	624830140			H2Z 1S4	NextBridge Mailout	14-Nov-14	Freehold (Corporation)
708	DIRECTLY AFFECTED	ALTERNATE	311709513				Other	22-Nov-13	NOT AVAILABLE
709	DIRECTLY AFFECTED	ALTERNATE	311709514				Other	22-Nov-13	NOT AVAILABLE
710	ADJACENT	ALTERNATE	311709515				Other		NOT AVAILABLE
711	DIRECTLY AFFECTED	ALTERNATE	311709516				Other		NOT AVAILABLE
180	ADJACENT	ALTERNATE	624850004			H2Z 1S4	NextBridge Mailout	14-Nov-14	Freehold (Corporation)
728	ADJACENT	REFERENCE	311750095			POS 1K0	ARN Address - Mailout	25-Nov-13	Freehold (Corporation)
195	ADJACENT	ALTERNATE	624850154			H2Z 1S4	NextBridge Mailout	14-Nov-14	Freehold (Corporation)

**NEXTBRIDGE - EAST WEST TIE-LINE
REFERENCE AND ALTERNATE ROUTES AND BUFFER**
Mailing Line List as at December 17, 2013

ITEM NO.	INTEREST TYPE	ROUTE TYPE	PIN	OWNER	OWNER ADDRESS	POSTAL CODE	METHOD OF CONTACT	DATE COMPLETED	OWNERSHIP TYPE
730	DIRECTLY AFFECTED	REFERENCE	311760007			16059 USA	ARN Address - Mailout	12-Dec-13	Freehold (Individual)
731	ADJACENT	REFERENCE	311760008			16059 USA	ARN Address - Mailout	12-Dec-13	Freehold (Individual)
203	ADJACENT	ALTERNATE	624850173			H2Z 1S4	NextBridge Mailout	14-Nov-14	Freehold (Corporation)
266	ADJACENT	ALTERNATE	624860061			H2Z 1S4	NextBridge Mailout	14-Nov-14	Freehold (Corporation)
734	DIRECTLY AFFECTED	REFERENCE	311769507				Other	22-Nov-13	NOT AVAILABLE
735	DIRECTLY AFFECTED	REFERENCE	311769510				Other	22-Nov-13	NOT AVAILABLE
736	DIRECTLY AFFECTED	REFERENCE	311769511				Other	22-Nov-13	NOT AVAILABLE
530	ADJACENT	ALTERNATE	624910551			H2Z 1S4	NextBridge Mailout	14-Nov-14	Freehold (Corporation)

**NEXTBRIDGE - EAST WEST TIE-LINE
REFERENCE AND ALTERNATE ROUTES AND BUFFER**
Mailing Line List as at December 17, 2013

ITEM NO.	INTEREST TYPE	ROUTE TYPE	PIN	OWNER	OWNER ADDRESS	POSTAL CODE	METHOD OF CONTACT	DATE COMPLETED	OWNERSHIP TYPE
516	ADJACENT	ALTERNATE	624910525			P7B 3V9	NextBridge Mailout	14-Nov-13	Freehold (Individual)
739	ADJACENT	REFERENCE	311779506				Other	22-Nov-13	NOT AVAILABLE
740	DIRECTLY AFFECTED	REFERENCE	311779507				Other	22-Nov-13	NOT AVAILABLE
601	ADJACENT	ALTERNATE	624910675			P7B 3K2	NextBridge Mailout	14-Nov-13	Freehold (Individual)
591	ADJACENT	ALTERNATE	624910648			P7E 1V5	NextBridge Mailout	14-Nov-13	Freehold (Individual)
179	ADJACENT	ALTERNATE	624850003			P7A 5T2	NextBridge Mailout	14-Nov-13	Freehold (Individual)
156	ADJACENT	ALTERNATE	624840196			P0T 1K0	NextBridge Mailout	14-Nov-13	Freehold (Individual)
506	ADJACENT	ALTERNATE	624910514			P0T 2M0	NextBridge Mailout	14-Nov-13	Freehold (Individual)

**NEXTBRIDGE - EAST WEST TIE-LINE
REFERENCE AND ALTERNATE ROUTES AND BUFFER**
Mailing Line List as at December 17, 2013

ITEM NO.	INTEREST TYPE	ROUTE TYPE	PIN	OWNER	OWNER ADDRESS	POSTAL CODE	METHOD OF CONTACT	DATE COMPLETED	OWNERSHIP TYPE
6	ADJACENT	ALTERNATE	624469501				Other	22-Nov-13	NOT AVAILABLE
7	DIRECTLY AFFECTED	ALTERNATE	624469508				Other	22-Nov-13	NOT AVAILABLE
508	ADJACENT	ALTERNATE	624910516			P0T 2M0	NextBridge Mailout	14-Nov-13	Freehold (Individual)
1	ADJACENT	REFERENCE	624480007			USA, 85225			Freehold (Individual)
602	ADJACENT	ALTERNATE	624910676			P0T 2M0	NextBridge Mailout	14-Nov-13	Freehold (Individual)
97	ADJACENT	ALTERNATE	624830130			P0T 1K0	NextBridge Mailout	14-Nov-13	Freehold (Individual)
45	DIRECTLY AFFECTED	ALTERNATE	624720305			P0T 2J0	NextBridge Mailout	14-Nov-13	Freehold (Individual)
47	ADJACENT	ALTERNATE	624720307			P0T 2J0	NextBridge Mailout	14-Nov-13	Freehold (Individual)

**NEXTBRIDGE - EAST WEST TIE-LINE
REFERENCE AND ALTERNATE ROUTES AND BUFFER**
Mailing Line List as at December 17, 2013

ITEM NO.	INTEREST TYPE	ROUTE TYPE	PIN	OWNER	OWNER ADDRESS	POSTAL CODE	METHOD OF CONTACT	DATE COMPLETED	OWNERSHIP TYPE
218	DIRECTLY AFFECTED	ALTERNATE	624850204			P7A 3L2	NextBridge Mailout	7-Nov-13	Freehold (Individual)
7	ADJACENT	REFERENCE	624481496			P0T 2E0	Hand Delivered - Person	20-Nov-13	Freehold (Corporation)
8	ADJACENT	REFERENCE	624481497			P4N 7H1	Hand Delivered - Person	19-Nov-13	Freehold (Corporation)
223	DIRECTLY AFFECTED	ALTERNATE	624850209			P0T 1K0	NextBridge Mailout	19-Nov-13	Freehold (Individual)
360	ADJACENT	ALTERNATE	624880054			P7A 2X4	NextBridge Mailout	14-Nov-13	Freehold (Individual)
9	ADJACENT	ALTERNATE	624481575			P7B 0B5	ARN Address - Mailout	12-Dec-13	Freehold (Corporation)
115	ADJACENT	REFERENCE	624660011			P7A 7N9	NextBridge Mailout	8-Nov-13	Freehold (Individual)
11	DIRECTLY AFFECTED	REFERENCE	624481586			P7B 0B5	ARN Address - Mailout	12-Dec-13	Freehold (Corporation)

**NEXTBRIDGE - EAST WEST TIE-LINE
REFERENCE AND ALTERNATE ROUTES AND BUFFER**

Mailing Line List as at December 17, 2013

ITEM NO.	INTEREST TYPE	ROUTE TYPE	PIN	OWNER	OWNER ADDRESS	POSTAL CODE	METHOD OF CONTACT	DATE COMPLETED	OWNERSHIP TYPE
12	DIRECTLY AFFECTED	REFERENCE	624481589			P7B 0B5	ARN Address - Mailout	12-Dec-13	Freehold (Corporation)
13	DIRECTLY AFFECTED	REFERENCE	624481592			P7B 0B5	ARN Address - Mailout	12-Dec-13	Freehold (Corporation)
14	ADJACENT	REFERENCE	624481593			P7B 0B5	ARN Address - Mailout	12-Dec-13	Freehold (Corporation)
15	ADJACENT	REFERENCE	624481765			P4N 7H1	Hand Delivered - Person	19-Nov-13	Freehold (Corporation)
16	ADJACENT	REFERENCE	624481766			P4N 7H1	Hand Delivered - Person	19-Nov-13	Freehold (Corporation)
17	ADJACENT	REFERENCE	624481767			P0T 2E0	ARN Address - Mailout	19-Nov-13	Freehold (Corporation)
18	ADJACENT	REFERENCE	624481768			P0T 2E0	ARN Address - Mailout	19-Nov-13	Freehold (Corporation)
19	ADJACENT	REFERENCE	624481769			P6A 6J8	ARN Address - Mailout	19-Nov-13	Freehold (Corporation)

**NEXTBRIDGE - EAST WEST TIE-LINE
REFERENCE AND ALTERNATE ROUTES AND BUFFER**
Mailing Line List as at December 17, 2013

ITEM NO.	INTEREST TYPE	ROUTE TYPE	PIN	OWNER	OWNER ADDRESS	POSTAL CODE	METHOD OF CONTACT	DATE COMPLETED	OWNERSHIP TYPE
103	ADJACENT	ALTERNATE	624830139			P0T 1K0	NextBridge Mailout	14-Nov-13	Freehold (Individual)
212	ADJACENT	REFERENCE	624730302			P0T 2J0	NextBridge Mailout	8-Nov-13	Freehold (Individual)
244	ADJACENT	ALTERNATE	624850293			P0T 1K0	NextBridge Mailout	14-Nov-13	Freehold (Individual)
219	DIRECTLY AFFECTED	ALTERNATE	624850205			P0T 1K0	NextBridge Mailout	14-Nov-13	Freehold (Individual)
361	ADJACENT	ALTERNATE	624880055			P0T 2M0	NextBridge Mailout	30-Oct-13	Freehold (Individual)
25	ADJACENT	REFERENCE	624481786			P0T 2E0	ARN Address - Mailout	25-Nov-13	Freehold (Corporation)
364	ADJACENT	ALTERNATE	624880058			P0T 2M0	NextBridge Mailout	14-Nov-13	Freehold (Individual)
430	ADJACENT	ALTERNATE	624890011			P7B 5V5	NextBridge Mailout	14-Nov-14	Freehold (Corporation)

**NEXTBRIDGE - EAST WEST TIE-LINE
REFERENCE AND ALTERNATE ROUTES AND BUFFER**
Mailing Line List as at December 17, 2013

ITEM NO.	INTEREST TYPE	ROUTE TYPE	PIN	OWNER	OWNER ADDRESS	POSTAL CODE	METHOD OF CONTACT	DATE COMPLETED	OWNERSHIP TYPE
431	ADJACENT	ALTERNATE	624890012			P7B 5V5	NextBridge Mailout	14-Nov-14	Freehold (Corporation)
432	ADJACENT	ALTERNATE	624890013			P7B 5V5	NextBridge Mailout	14-Nov-14	Freehold (Corporation)
30	ADJACENT	REFERENCE	624482011			M5J 2P9	Delivered - Via Email	1-Dec-13	Freehold (Corporation)
31	ADJACENT	REFERENCE	624482019			P0T 2E0	Hand Delivered - Person	20-Nov-13	Freehold (Individual)
11	ADJACENT	ALTERNATE	624489501				Other	22-Nov-13	NOT AVAILABLE
12	ADJACENT	ALTERNATE	624489502				Other	22-Nov-13	NOT AVAILABLE
13	ADJACENT	ALTERNATE	624489503				Other	22-Nov-13	NOT AVAILABLE
14	ADJACENT	ALTERNATE	624489504				Other	22-Nov-13	NOT AVAILABLE

**NEXTBRIDGE - EAST WEST TIE-LINE
REFERENCE AND ALTERNATE ROUTES AND BUFFER**
Mailing Line List as at December 17, 2013

ITEM NO.	INTEREST TYPE	ROUTE TYPE	PIN	OWNER	OWNER ADDRESS	POSTAL CODE	METHOD OF CONTACT	DATE COMPLETED	OWNERSHIP TYPE
15	ADJACENT	ALTERNATE	624489507				Other	22-Nov-13	NOT AVAILABLE
16	ADJACENT	ALTERNATE	624489514				Other	22-Nov-13	NOT AVAILABLE
373	ADJACENT	ALTERNATE	624880071			P0T 2M0	NextBridge Mailout	14-Nov-13	Freehold (Individual)
729	ADJACENT	REFERENCE	311760005			P7A 1G8	NextBridge Mailout	8-Nov-13	Freehold (Individual)
385	DIRECTLY AFFECTED	REFERENCE	624850178			P0T 1K0	NextBridge Mailout	8-Nov-13	Freehold (Individual)
32	ADJACENT	REFERENCE	624489544				Other	22-Nov-13	NOT AVAILABLE
33	ADJACENT	REFERENCE	624489546				Other	22-Nov-13	NOT AVAILABLE
34	ADJACENT	REFERENCE	624489551				Other	22-Nov-13	NOT AVAILABLE

**NEXTBRIDGE - EAST WEST TIE-LINE
REFERENCE AND ALTERNATE ROUTES AND BUFFER**
Mailing Line List as at December 17, 2013

ITEM NO.	INTEREST TYPE	ROUTE TYPE	PIN	OWNER	OWNER ADDRESS	POSTAL CODE	METHOD OF CONTACT	DATE COMPLETED	OWNERSHIP TYPE
35	ADJACENT	REFERENCE	624489552				Other	22-Nov-13	NOT AVAILABLE
36	ADJACENT	REFERENCE	624489553				Other		NOT AVAILABLE
37	ADJACENT	REFERENCE	624489554				Other		NOT AVAILABLE
38	ADJACENT	REFERENCE	624489555				Other		NOT AVAILABLE
39	ADJACENT	REFERENCE	624489556				Other		NOT AVAILABLE
40	ADJACENT	REFERENCE	624489560				Other		NOT AVAILABLE
41	ADJACENT	REFERENCE	624489561				Other		NOT AVAILABLE
42	ADJACENT	REFERENCE	624489585				Other		NOT AVAILABLE

**NEXTBIDGE - EAST WEST TIE-LINE
REFERENCE AND ALTERNATE ROUTES AND BUFFER**
Mailing Line List as at December 17, 2013

ITEM NO.	INTEREST TYPE	ROUTE TYPE	PIN	OWNER	OWNER ADDRESS	POSTAL CODE	METHOD OF CONTACT	DATE COMPLETED	OWNERSHIP TYPE
43	ADJACENT	REFERENCE	624510001			M5J 2P9	Delivered - Via Email	1-Dec-13	Freehold (Corporation)
44	DIRECTLY AFFECTED	REFERENCE	624510002			M5J 2P9	Delivered - Via Email	1-Dec-13	Freehold (Corporation)
45	DIRECTLY AFFECTED	REFERENCE	624510003			P0T 2E0	ARN Address - Mailout	19-Nov-13	Freehold (Individual)
200	ADJACENT	ALTERNATE	624850160			L4K 1B9	NextBridge Mailout	14-Nov-14	Freehold (Corporation)
320	ADJACENT	ALTERNATE	624860203			L4K 1B9	NextBridge Mailout	14-Nov-14	Freehold (Corporation)
152	DIRECTLY AFFECTED	REFERENCE	624700038			L4K 1B9	NextBridge Mailout	14-Nov-14	Freehold (Corporation)
408	DIRECTLY AFFECTED	ALTERNATE	624880233			L5C 4R3	NextBridge Mailout	14-Nov-14	Freehold (Corporation)
514	ADJACENT	REFERENCE	624950020			L5C 4R3	NextBridge Mailout	14-Nov-14	Freehold (Corporation)

**NEXTBRIDGE - EAST WEST TIE-LINE
REFERENCE AND ALTERNATE ROUTES AND BUFFER**
Mailing Line List as at December 17, 2013

ITEM NO.	INTEREST TYPE	ROUTE TYPE	PIN	OWNER	OWNER ADDRESS	POSTAL CODE	METHOD OF CONTACT	DATE COMPLETED	OWNERSHIP TYPE
605	ADJACENT	REFERENCE	624960467			L5C 4R3	NextBridge Mailout	22-Nov-13	Freehold (Corporation)
382	ADJACENT	ALTERNATE	624880080			P7B 3H8	NextBridge Mailout	14-Nov-13	Freehold (Individual)
386	ADJACENT	ALTERNATE	624880085			P7B 3H8	NextBridge Mailout	14-Nov-13	Freehold (Individual)
54	ADJACENT	REFERENCE	624520003				Unable to Locate		Freehold (Individual)
55	ADJACENT	REFERENCE	624520017			L5C 4R3	ARN Address - Mailout	14-Nov-13	Freehold (Corporation)
56	ADJACENT	REFERENCE	624540005			K7L 4N4	ARN Address - Mailout	19-Nov-13	Freehold (Individual)
189	ADJACENT	ALTERNATE	624850067			P0T 1K0	NextBridge Mailout	14-Nov-13	Freehold (Individual)
58	DIRECTLY AFFECTED	REFERENCE	624549501				Other		NOT AVAILABLE

**NEXTBRIDGE - EAST WEST TIE-LINE
REFERENCE AND ALTERNATE ROUTES AND BUFFER**
Mailing Line List as at December 17, 2013

ITEM NO.	INTEREST TYPE	ROUTE TYPE	PIN	OWNER	OWNER ADDRESS	POSTAL CODE	METHOD OF CONTACT	DATE COMPLETED	OWNERSHIP TYPE
59	DIRECTLY AFFECTED	REFERENCE	624549502				Other		NOT AVAILABLE
60	ADJACENT	REFERENCE	624550007			P0T 2W0	ARN Address - Mailout	19-Nov-13	Freehold (Individual)
190	ADJACENT	ALTERNATE	624850068			P0T 1K0	NextBridge Mailout	14-Nov-13	Freehold (Individual)
381	ADJACENT	ALTERNATE	624880079			P7C 5M8	NextBridge Mailout	14-Nov-13	Freehold (Individual)
63	DIRECTLY AFFECTED	REFERENCE	624550028			P0T 2E0	Phone Call - Confirmed	28-Nov-13	Freehold (Individual)
64	ADJACENT	REFERENCE	624550029			96756 USA	ARN Address - Mailout	19-Nov-13	Freehold (Individual)
65	ADJACENT	REFERENCE	624560028			P0T 2W0	Hand Delivered - Door	15-Nov-13	Freehold (Individual)
66	ADJACENT	REFERENCE	624560030			P0T 2W0	ARN Address - Mailout	2-Dec-13	Freehold (Individual)

**NEXTBRIDGE - EAST WEST TIE-LINE
REFERENCE AND ALTERNATE ROUTES AND BUFFER**
Mailing Line List as at December 17, 2013

ITEM NO.	INTEREST TYPE	ROUTE TYPE	PIN	OWNER	OWNER ADDRESS	POSTAL CODE	METHOD OF CONTACT	DATE COMPLETED	OWNERSHIP TYPE
67	ADJACENT	REFERENCE	624560031			XXX XXX	Hand Delivered - Door	15-Nov-13	Freehold (Individual)
68	ADJACENT	REFERENCE	624560032			Germany	ARN Address - Mailout	2-Dec-13	Freehold (Individual)
69	ADJACENT	REFERENCE	624560033			Germany	ARN Address - Mailout	2-Dec-13	Freehold (Individual)
70	ADJACENT	REFERENCE	624560034			Germany	ARN Address - Mailout	2-Dec-13	Freehold (Individual)
71	ADJACENT	REFERENCE	624560035			P0T 2W0	Hand Delivered - Person	14-Nov-13	Freehold (Individual)
152	ADJACENT	ALTERNATE	624840188			P0T 1K0	NextBridge Mailout	14-Nov-13	Freehold (Individual)
73	ADJACENT	REFERENCE	624560037			P0T 2W0	Hand Delivered - Door	15-Nov-13	Freehold (Individual)
295	ADJACENT	REFERENCE	624830164			P0T 1K0	NextBridge Mailout	8-Nov-13	Freehold (Individual)

**NEXTBRIDGE - EAST WEST TIE-LINE
REFERENCE AND ALTERNATE ROUTES AND BUFFER**
Mailing Line List as at December 17, 2013

ITEM NO.	INTEREST TYPE	ROUTE TYPE	PIN	OWNER	OWNER ADDRESS	POSTAL CODE	METHOD OF CONTACT	DATE COMPLETED	OWNERSHIP TYPE
75	ADJACENT	REFERENCE	624560118				Unable to Locate		Freehold (Individual)
76	DIRECTLY AFFECTED	REFERENCE	624560122			P7A 4L4	Hand Delivered - Person	22-Nov-13	Freehold (Corporation)
77	ADJACENT	REFERENCE	624571221			P7A 4L4	Hand Delivered - Person	22-Nov-13	Freehold (Corporation)
78	DIRECTLY AFFECTED	REFERENCE	624579503				Other		NOT AVAILABLE
79	DIRECTLY AFFECTED	REFERENCE	624579508				Other		NOT AVAILABLE
80	DIRECTLY AFFECTED	REFERENCE	624579509				Other		NOT AVAILABLE
308	ADJACENT	REFERENCE	624830296			P0T 1K0	NextBridge Mailout	8-Nov-13	Freehold (Individual)
592	ADJACENT	ALTERNATE	624910649			P7J 1N3	NextBridge Mailout	14-Nov-13	Freehold (Individual)

**NEXTBRIDGE - EAST WEST TIE-LINE
REFERENCE AND ALTERNATE ROUTES AND BUFFER**
Mailing Line List as at December 17, 2013

ITEM NO.	INTEREST TYPE	ROUTE TYPE	PIN	OWNER	OWNER ADDRESS	POSTAL CODE	METHOD OF CONTACT	DATE COMPLETED	OWNERSHIP TYPE
83	DIRECTLY AFFECTED	REFERENCE	624579568				Other		NOT AVAILABLE
84	ADJACENT	REFERENCE	624580459			XXX XXX	ARN Address - Mailout	27-Nov-13	Freehold (Individual)
593	ADJACENT	ALTERNATE	624910667			P7J 1N3	NextBridge Mailout	14-Nov-13	Freehold (Individual)
595	ADJACENT	ALTERNATE	624910669			P7K 1N6	NextBridge Mailout	14-Nov-13	Freehold (Individual)
561	ADJACENT	REFERENCE	624960073			P7B 5E4	NextBridge Mailout	8-Nov-13	Freehold (Corporation)
282	ADJACENT	ALTERNATE	624860121			P0T 1K0	NextBridge Mailout	7-Nov-13	Freehold (Individual)
89	ADJACENT	REFERENCE	624590084			P0T 2W0	ARN Address - Mailout	23-Nov-13	Freehold (Individual)
474	ADJACENT	REFERENCE	624910059			P7B 3R6	NextBridge Mailout	8-Nov-13	Freehold (Individual)

**NEXTBRIDGE - EAST WEST TIE-LINE
REFERENCE AND ALTERNATE ROUTES AND BUFFER**
Mailing Line List as at December 17, 2013

ITEM NO.	INTEREST TYPE	ROUTE TYPE	PIN	OWNER	OWNER ADDRESS	POSTAL CODE	METHOD OF CONTACT	DATE COMPLETED	OWNERSHIP TYPE
91	ADJACENT	REFERENCE	624590086			P7E 0A5	ARN Address - Mailout	23-Nov-13	Freehold (Individual)
92	ADJACENT	REFERENCE	624590087			P0T 2W0	Phone Call - Confirmed	19-Nov-13	Freehold (Individual)
93	ADJACENT	REFERENCE	624590103			P0T 2S0	ARN Address - Mailout	22-Nov-13	Freehold (Individual)
94	ADJACENT	REFERENCE	624590106			P0T 2W0	ARN Address - Mailout	23-Nov-13	Freehold (Individual)
535	ADJACENT	ALTERNATE	624910570			P7B 5A1	NextBridge Mailout	30-Oct-13	Freehold (Individual)
96	ADJACENT	REFERENCE	624590108			P0T 2W0	Phone Call - Confirmed	19-Nov-13	Freehold (Individual)
97	ADJACENT	REFERENCE	624590109			P7E 0A5	ARN Address - Mailout	23-Nov-13	Freehold (Individual)
720	ADJACENT	REFERENCE	311700153			P0S 1K0	NextBridge Mailout	8-Nov-13	Freehold (Individual)

**NEXTBRIDGE - EAST WEST TIE-LINE
REFERENCE AND ALTERNATE ROUTES AND BUFFER**
Mailing Line List as at December 17, 2013

ITEM NO.	INTEREST TYPE	ROUTE TYPE	PIN	OWNER	OWNER ADDRESS	POSTAL CODE	METHOD OF CONTACT	DATE COMPLETED	OWNERSHIP TYPE
254	ADJACENT	REFERENCE	624830049			P0T 1K0	NextBridge Mailout	8-Nov-13	Freehold (Individual)
100	ADJACENT	REFERENCE	624600215			P0T 2W0	Hand Delivered - Door	15-Nov-13	Freehold (Individual)
565	ADJACENT	ALTERNATE	624910621			P7B 4V4	NextBridge Mailout	8-Nov-13	Freehold (Individual)
20	ADJACENT	ALTERNATE	624610004			P0T 2S0	ARN Address - Mailout	28-Nov-13	Freehold (Individual)
21	ADJACENT	ALTERNATE	624610011			P0T 2S0	ARN Address - Mailout	28-Nov-13	Freehold (Individual)
640	ADJACENT	REFERENCE	624960711			P7A 0R2	NextBridge Mailout	8-Nov-13	Freehold (Individual)
61	ADJACENT	REFERENCE	624550008			P7G 1M6	NextBridge Mailout	8-Nov-13	Freehold (Individual)
104	ADJACENT	REFERENCE	624659504				Other		NOT AVAILABLE

**NEXTBRIDGE - EAST WEST TIE-LINE
REFERENCE AND ALTERNATE ROUTES AND BUFFER**
Mailing Line List as at December 17, 2013

ITEM NO.	INTEREST TYPE	ROUTE TYPE	PIN	OWNER	OWNER ADDRESS	POSTAL CODE	METHOD OF CONTACT	DATE COMPLETED	OWNERSHIP TYPE
105	ADJACENT	REFERENCE	624659505				Other		NOT AVAILABLE
106	ADJACENT	REFERENCE	624659507				Other		NOT AVAILABLE
577	ADJACENT	REFERENCE	624960089			P7B 5E4	NextBridge Mailout	8-Nov-13	Freehold (Individual)
369	ADJACENT	ALTERNATE	624880067			P0T 2M0	NextBridge Mailout	30-Oct-13	Freehold (Individual)
635	DIRECTLY AFFECTED	ALTERNATE	624940021			P7B 5K3	NextBridge Mailout	30-Oct-13	Freehold (Individual)
149	ADJACENT	REFERENCE	624700034			P7B 7B5	NextBridge Mailout	8-Nov-13	Freehold (Individual)
226	DIRECTLY AFFECTED	ALTERNATE	624850212			P7A 7N4	NextBridge Mailout	7-Nov-13	Freehold (Individual)
574	ADJACENT	ALTERNATE	624910630			P7C 3J6	NextBridge Mailout	14-Nov-13	Freehold (Individual)

**NEXTBRIDGE - EAST WEST TIE-LINE
REFERENCE AND ALTERNATE ROUTES AND BUFFER**
Mailing Line List as at December 17, 2013

ITEM NO.	INTEREST TYPE	ROUTE TYPE	PIN	OWNER	OWNER ADDRESS	POSTAL CODE	METHOD OF CONTACT	DATE COMPLETED	OWNERSHIP TYPE
558	ADJACENT	ALTERNATE	624910614			P7J 1B7	NextBridge Mailout	7-Nov-13	Freehold (Individual)
114	ADJACENT	REFERENCE	624660010			P0T 2J0	Hand Delivered - Person	3-Dec-13	Freehold (Individual)
305	ADJACENT	ALTERNATE	624860168			P0T 1K0	NextBridge Mailout	14-Nov-13	Freehold (Individual)
213	ADJACENT	ALTERNATE	624850193			P7A 3J1	NextBridge Mailout	14-Nov-13	Freehold (Individual)
24	ADJACENT	ALTERNATE	624720008			P7E 6P6	NextBridge Mailout	8-Nov-13	Crown - MTO
623	ADJACENT	REFERENCE	624960565			P7E 6P6	NextBridge Mailout	8-Nov-13	Crown - MTO
119	ADJACENT	REFERENCE	624660015			P0T 2S0	Hand Delivered - Door	23-Nov-13	Freehold (Individual)
120	ADJACENT	REFERENCE	624660016			P0T 2S0	Hand Delivered - Door	23-Nov-13	Freehold (Individual)

**NEXTBRIDGE - EAST WEST TIE-LINE
REFERENCE AND ALTERNATE ROUTES AND BUFFER**
Mailing Line List as at December 17, 2013

ITEM NO.	INTEREST TYPE	ROUTE TYPE	PIN	OWNER	OWNER ADDRESS	POSTAL CODE	METHOD OF CONTACT	DATE COMPLETED	OWNERSHIP TYPE
121	ADJACENT	REFERENCE	624660017			66066-5111 USA	Hand Delivered - Door	23-Nov-13	Freehold (Individual)
122	ADJACENT	REFERENCE	624660018			66066-5111 USA	Hand Delivered - Door	23-Nov-13	Freehold (Individual)
625	ADJACENT	REFERENCE	624960567			P7E 6P6	NextBridge Mailout	8-Nov-13	Crown - MTO
41	ADJACENT	ALTERNATE	624720281			P7E 6P6	NextBridge Mailout	8-Nov-13	Crown - MTO
306	ADJACENT	REFERENCE	624830276			P7E 6P6	NextBridge Mailout	8-Nov-13	Crown - MTO
443	ADJACENT	ALTERNATE	624890059			P7E 6P6	NextBridge Mailout	8-Nov-13	Crown - MTO
548	ADJACENT	ALTERNATE	624910595			P7E 6P6	NextBridge Mailout	8-Nov-13	Crown - MTO
128	ADJACENT	REFERENCE	624669501				Other		NOT AVAILABLE

**NEXTBRIDGE - EAST WEST TIE-LINE
REFERENCE AND ALTERNATE ROUTES AND BUFFER**
Mailing Line List as at December 17, 2013

ITEM NO.	INTEREST TYPE	ROUTE TYPE	PIN	OWNER	OWNER ADDRESS	POSTAL CODE	METHOD OF CONTACT	DATE COMPLETED	OWNERSHIP TYPE
129	ADJACENT	REFERENCE	624669502				Other		NOT AVAILABLE
130	ADJACENT	REFERENCE	624669503				Other		NOT AVAILABLE
131	ADJACENT	REFERENCE	624669504				Other		NOT AVAILABLE
132	ADJACENT	REFERENCE	624700010			P0T 2J0	Hand Delivered - Door	20-Nov-13	Freehold (Individual)
133	ADJACENT	REFERENCE	624700011			P0T 2J0	ARN Address - Mailout	22-Nov-13	Freehold (Individual)
35	DIRECTLY AFFECTED	ALTERNATE	624720163			P0T 2P0	NextBridge Mailout	14-Nov-13	Freehold (Individual)
36	ADJACENT	ALTERNATE	624720164			P0T 2P0	NextBridge Mailout	14-Nov-13	Freehold (Individual)
136	ADJACENT	REFERENCE	624700014			P0T 2J0	Hand Delivered - Person	20-Nov-13	Freehold (Individual)

**NEXTBRIDGE - EAST WEST TIE-LINE
REFERENCE AND ALTERNATE ROUTES AND BUFFER**
Mailing Line List as at December 17, 2013

ITEM NO.	INTEREST TYPE	ROUTE TYPE	PIN	OWNER	OWNER ADDRESS	POSTAL CODE	METHOD OF CONTACT	DATE COMPLETED	OWNERSHIP TYPE
553	ADJACENT	ALTERNATE	624910608			P7A 1R9	NextBridge Mailout	14-Nov-13	Freehold (Individual)
138	DIRECTLY AFFECTED	REFERENCE	624700016			P0T 2J0	Phone Call - Confirmed	27-Nov-13	Freehold (Individual)
583	ADJACENT	ALTERNATE	624910640			P7A 1R9	NextBridge Mailout	14-Nov-13	Freehold (Individual)
140	ADJACENT	REFERENCE	624700018			P7B 5E4	ARN Address - Mailout	28-Nov-13	Freehold (Individual)
141	DIRECTLY AFFECTED	REFERENCE	624700021			P0T 2P0	Phone Call - Confirmed	27-Nov-13	Freehold (Individual)
88	ADJACENT	REFERENCE	624590083			P0T 2W0	NextBridge Mailout	8-Nov-13	Freehold (Individual)
334	DIRECTLY AFFECTED	REFERENCE	624840156			L1K 1T4	NextBridge Mailout	8-Nov-13	Freehold (Individual)
665	ADJACENT	REFERENCE	625041740			P0T 2M0	NextBridge Mailout	8-Nov-13	Freehold (Individual)

**NEXTBRIDGE - EAST WEST TIE-LINE
REFERENCE AND ALTERNATE ROUTES AND BUFFER**
Mailing Line List as at December 17, 2013

ITEM NO.	INTEREST TYPE	ROUTE TYPE	PIN	OWNER	OWNER ADDRESS	POSTAL CODE	METHOD OF CONTACT	DATE COMPLETED	OWNERSHIP TYPE
74	ADJACENT	ALTERNATE	624730317			P0T 2J0	NextBridge Mailout	14-Nov-13	Freehold (Individual)
556	ADJACENT	REFERENCE	624960068			P7B 5E4	NextBridge Mailout	8-Nov-13	Freehold (Corporation)
147	DIRECTLY AFFECTED	REFERENCE	624700028			L5C 4R3	ARN Address - Mailout	25-Nov-13	Freehold (Corporation)
559	ADJACENT	REFERENCE	624960071			P7B 5E4	NextBridge Mailout	8-Nov-13	Freehold (Corporation)
265	ADJACENT	ALTERNATE	624860060			P0T 1K0	NextBridge Mailout	14-Nov-13	Freehold (Individual)
150	DIRECTLY AFFECTED	REFERENCE	624700036			P0T 2J0	ARN Address - Mailout	25-Nov-13	Freehold (Corporation)
151	DIRECTLY AFFECTED	REFERENCE	624700037			P7B 7B5	Hand Delivered - Door	28-Nov-13	Freehold (Individual)
319	ADJACENT	ALTERNATE	624860198			P0T 1K0	NextBridge Mailout	14-Nov-13	Freehold (Individual)

**NEXTBRIDGE - EAST WEST TIE-LINE
REFERENCE AND ALTERNATE ROUTES AND BUFFER**
Mailing Line List as at December 17, 2013

ITEM NO.	INTEREST TYPE	ROUTE TYPE	PIN	OWNER	OWNER ADDRESS	POSTAL CODE	METHOD OF CONTACT	DATE COMPLETED	OWNERSHIP TYPE
267	ADJACENT	ALTERNATE	624860062			P0T 1K0	NextBridge Mailout	7-Nov-13	Freehold (Individual)
490	ADJACENT	ALTERNATE	624910243			P7B 5A4	NextBridge Mailout	14-Nov-13	Freehold (Individual)
492	DIRECTLY AFFECTED	ALTERNATE	624910247			P7B 5A4	NextBridge Mailout	14-Nov-13	Freehold (Individual)
605	DIRECTLY AFFECTED	ALTERNATE	624910710			P7B 5A4	NextBridge Mailout	14-Nov-13	Freehold (Individual)
606	ADJACENT	ALTERNATE	624910713			P7B 5A4	NextBridge Mailout	14-Nov-13	Freehold (Individual)
659	ADJACENT	ALTERNATE	625041538			P7B 5A4	NextBridge Mailout	14-Nov-13	Freehold (Individual)
159	ADJACENT	REFERENCE	624700303			P0T 2J0	Hand Delivered - Door	20-Nov-13	Freehold (Individual)
355	ADJACENT	REFERENCE	624850083			P0T 1K0	NextBridge Mailout	8-Nov-13	Freehold (Individual)

**NEXTBRIDGE - EAST WEST TIE-LINE
REFERENCE AND ALTERNATE ROUTES AND BUFFER**
Mailing Line List as at December 17, 2013

ITEM NO.	INTEREST TYPE	ROUTE TYPE	PIN	OWNER	OWNER ADDRESS	POSTAL CODE	METHOD OF CONTACT	DATE COMPLETED	OWNERSHIP TYPE
216	DIRECTLY AFFECTED	ALTERNATE	624850199			P0T 1K0	NextBridge Mailout	14-Nov-13	Freehold (Individual)
581	ADJACENT	REFERENCE	624960126			P7B 5E4	NextBridge Mailout	8-Nov-13	Freehold (Individual)
375	ADJACENT	REFERENCE	624850116			P0T 1K0	NextBridge Mailout	8-Nov-13	Freehold (Individual)
585	ADJACENT	REFERENCE	624960130			P7B 5E4	NextBridge Mailout	8-Nov-13	Freehold (Individual)
586	ADJACENT	REFERENCE	624960131			P7B 5E4	NextBridge Mailout	8-Nov-13	Freehold (Individual)
626	ADJACENT	REFERENCE	624960582			P7B 5E4	NextBridge Mailout	8-Nov-13	Freehold (Individual)
336	ADJACENT	REFERENCE	624840160			P0T 1K0	NextBridge Mailout	8-Nov-13	Freehold (Individual)
287	ADJACENT	ALTERNATE	624860126			P0T2E0	NextBridge Mailout	7-Nov-13	Freehold (Individual)

**NEXTBRIDGE - EAST WEST TIE-LINE
REFERENCE AND ALTERNATE ROUTES AND BUFFER**
Mailing Line List as at December 17, 2013

ITEM NO.	INTEREST TYPE	ROUTE TYPE	PIN	OWNER	OWNER ADDRESS	POSTAL CODE	METHOD OF CONTACT	DATE COMPLETED	OWNERSHIP TYPE
293	ADJACENT	ALTERNATE	624860133			POT2E0	NextBridge Mailout	7-Nov-13	Freehold (Individual)
525	ADJACENT	ALTERNATE	624910546			POT 2M0	NextBridge Mailout	8-Nov-13	Freehold (Individual)
514	ADJACENT	ALTERNATE	624910523			P7A 3V9	NextBridge Mailout	30-Oct-13	Freehold (Individual)
500	ADJACENT	ALTERNATE	624910507			POT 2M0	NextBridge Mailout	14-Nov-13	Freehold (Individual)
513	ADJACENT	ALTERNATE	624910522			POT 2M0	NextBridge Mailout	14-Nov-13	Freehold (Individual)
679	ADJACENT	ALTERNATE	625041727			POT 2M0	NextBridge Mailout	14-Nov-13	Freehold (Individual)
446	ADJACENT	REFERENCE	624910007			POT 2M0	NextBridge Mailout	8-Nov-13	Freehold (Individual)
565	ADJACENT	REFERENCE	624960077			P7B 5E4	NextBridge Mailout	8-Nov-13	Freehold (Individual)

**NEXTBRIDGE - EAST WEST TIE-LINE
REFERENCE AND ALTERNATE ROUTES AND BUFFER**
Mailing Line List as at December 17, 2013

ITEM NO.	INTEREST TYPE	ROUTE TYPE	PIN	OWNER	OWNER ADDRESS	POSTAL CODE	METHOD OF CONTACT	DATE COMPLETED	OWNERSHIP TYPE
135	ADJACENT	REFERENCE	624700013			P7B 3J3	NextBridge Mailout	8-Nov-13	Freehold (Individual)
277	ADJACENT	REFERENCE	624830087			P0T 1K0	NextBridge Mailout	22-Nov-13	Freehold (Individual)
378	ADJACENT	ALTERNATE	624880076			P0T 2M0	NextBridge Mailout	14-Nov-13	Freehold (Individual)
296	ADJACENT	ALTERNATE	624860159			P0T 1K0	NextBridge Mailout	14-Nov-13	Freehold (Individual)
298	ADJACENT	ALTERNATE	624860161			P0T 1K0	NextBridge Mailout	14-Nov-13	Freehold (Individual)
179	DIRECTLY AFFECTED	REFERENCE	624720129			P0T 2J0	Phone Call - Confirmed	27-Nov-13	Freehold (Individual)
382	ADJACENT	REFERENCE	624850153			P7A 1K2	NextBridge Mailout	8-Nov-13	Freehold (Individual)
321	DIRECTLY AFFECTED	ALTERNATE	624860206			P0T 1K0	NextBridge Mailout	14-Nov-13	Freehold (Individual)

**NEXTBRIDGE - EAST WEST TIE-LINE
REFERENCE AND ALTERNATE ROUTES AND BUFFER**
Mailing Line List as at December 17, 2013

ITEM NO.	INTEREST TYPE	ROUTE TYPE	PIN	OWNER	OWNER ADDRESS	POSTAL CODE	METHOD OF CONTACT	DATE COMPLETED	OWNERSHIP TYPE
83	ADJACENT	ALTERNATE	624830060			P7B 5Z8	NextBridge Mailout	14-Nov-14	Freehold (Corporation)
673	ADJACENT	ALTERNATE	625041643			P7A 3J1	NextBridge Mailout	5-Nov-13	Freehold (Individual)
726	ADJACENT	REFERENCE	311700299			P6B 6J6	NextBridge Mailout	8-Nov-13	Freehold (Corporation)
28	ADJACENT	ALTERNATE	624720135			T2P 5H1	ARN Address - Mailout	2-Dec-13	Freehold (Corporation)
29	ADJACENT	ALTERNATE	624720136			T2P 5H1	ARN Address - Mailout	2-Dec-13	Freehold (Corporation)
732	ADJACENT	REFERENCE	311760009			P6B 6J6	NextBridge Mailout	8-Nov-13	Freehold (Corporation)
733	DIRECTLY AFFECTED	REFERENCE	311760024			P6B 6J6	NextBridge Mailout	8-Nov-13	Freehold (Corporation)
351	DIRECTLY AFFECTED	REFERENCE	624850071			P0T 1K0	NextBridge Mailout	8-Nov-13	Freehold (Individual)

**NEXTBRIDGE - EAST WEST TIE-LINE
REFERENCE AND ALTERNATE ROUTES AND BUFFER**
Mailing Line List as at December 17, 2013

ITEM NO.	INTEREST TYPE	ROUTE TYPE	PIN	OWNER	OWNER ADDRESS	POSTAL CODE	METHOD OF CONTACT	DATE COMPLETED	OWNERSHIP TYPE
361	ADJACENT	REFERENCE	624850089			P0T 1K0	NextBridge Mailout	8-Nov-13	Freehold (Individual)
33	ADJACENT	ALTERNATE	624720161						Freehold (Individual)
637	ADJACENT	ALTERNATE	624940023			T2G 2J3	NextBridge Mailout	14-Nov-14	Freehold (Corporation)
641	DIRECTLY AFFECTED	ALTERNATE	624940308			T2G 2J3	NextBridge Mailout	14-Nov-14	Freehold (Corporation)
225	DIRECTLY AFFECTED	ALTERNATE	624850211			P0T 1K0	NextBridge Mailout	14-Nov-13	Freehold (Individual)
37	ADJACENT	ALTERNATE	624720165				NextBridge Mailout	8-Nov-13	Freehold (Individual)
484	ADJACENT	ALTERNATE	624910178			P0T 2M0	NextBridge Mailout	14-Nov-13	Freehold (Corporation)
485	ADJACENT	ALTERNATE	624910179			P0T 2M0	NextBridge Mailout	14-Nov-14	Freehold (Corporation)

**NEXTBRIDGE - EAST WEST TIE-LINE
REFERENCE AND ALTERNATE ROUTES AND BUFFER**
Mailing Line List as at December 17, 2013

ITEM NO.	INTEREST TYPE	ROUTE TYPE	PIN	OWNER	OWNER ADDRESS	POSTAL CODE	METHOD OF CONTACT	DATE COMPLETED	OWNERSHIP TYPE
280	ADJACENT	ALTERNATE	624860116			L4N 5R7	NextBridge Mailout	8-Nov-13	Freehold (Corporation)
383	ADJACENT	REFERENCE	624850176			L4N 5R7	NextBridge Mailout	8-Nov-13	Freehold (Corporation)
183	DIRECTLY AFFECTED	REFERENCE	624720282			P0T 2J0	Phone Call - Confirmed	27-Nov-13	Freehold (Individual)
42	ADJACENT	ALTERNATE	624720301						Freehold (Individual)
542	ADJACENT	ALTERNATE	624910577			P0T 2M0	NextBridge Mailout	14-Nov-13	Freehold (Individual)
562	ADJACENT	ALTERNATE	624910618			P7C 5P8	NextBridge Mailout	14-Nov-13	Freehold (Individual)
579	ADJACENT	ALTERNATE	624910636			P7C 5P8	NextBridge Mailout	14-Nov-13	Freehold (Individual)
583	ADJACENT	REFERENCE	624960128			P7B 5E4	NextBridge Mailout	8-Nov-13	Freehold (Individual)

**NEXTBRIDGE - EAST WEST TIE-LINE
REFERENCE AND ALTERNATE ROUTES AND BUFFER**
Mailing Line List as at December 17, 2013

ITEM NO.	INTEREST TYPE	ROUTE TYPE	PIN	OWNER	OWNER ADDRESS	POSTAL CODE	METHOD OF CONTACT	DATE COMPLETED	OWNERSHIP TYPE
369	ADJACENT	REFERENCE	624850108			P0T 1K0	NextBridge Mailout	8-Nov-13	Freehold (Individual)
299	ADJACENT	ALTERNATE	624860162			P0T 1K0	NextBridge Mailout	8-Nov-13	Freehold (Individual)
689	ADJACENT	REFERENCE	625060207			P7B 5E4	NextBridge Mailout	8-Nov-13	Freehold (Individual)
415	DIRECTLY AFFECTED	REFERENCE	624860264			P7E 3H3	NextBridge Mailout	8-Nov-13	Freehold (Corporation)
249	DIRECTLY AFFECTED	REFERENCE	624830044			P0T 1K0	NextBridge Mailout	8-Nov-13	Freehold (Individual)
675	ADJACENT	REFERENCE	625041815			P7B 5W2	NextBridge Mailout	8-Nov-13	Freehold (Individual)
245	ADJACENT	ALTERNATE	624850295			P0T 1K0	NextBridge Mailout	14-Nov-13	Freehold (Individual)
313	ADJACENT	ALTERNATE	624860189			P0T 1K0	NextBridge Mailout	14-Nov-13	Freehold (Individual)

**NEXTBRIDGE - EAST WEST TIE-LINE
REFERENCE AND ALTERNATE ROUTES AND BUFFER**
Mailing Line List as at December 17, 2013

ITEM NO.	INTEREST TYPE	ROUTE TYPE	PIN	OWNER	OWNER ADDRESS	POSTAL CODE	METHOD OF CONTACT	DATE COMPLETED	OWNERSHIP TYPE
368	ADJACENT	REFERENCE	624850103			P0T 1K0	NextBridge Mailout	8-Nov-13	Freehold (Individual)
114	ADJACENT	ALTERNATE	624830288			P7E 6S8	NextBridge Mailout	14-Nov-13	Crown - Federal
57	ADJACENT	ALTERNATE	624720327						Freehold (Individual)
713	ADJACENT	REFERENCE	311700103			P7E 6S8	NextBridge Mailout	14-Nov-13	Crown - Federal
181	DIRECTLY AFFECTED	REFERENCE	624720133			P7E 6S8	NextBridge Mailout	14-Nov-13	Crown- Public Works
360	ADJACENT	REFERENCE	624850088			P0T 1K0	NextBridge Mailout	14-Nov-13	Crown- Public Works
54	ADJACENT	ALTERNATE	624720315			P7E 6P6	NextBridge Mailout	8-Nov-13	Crown - MTO
76	ADJACENT	ALTERNATE	624730326			P7E 6P6	NextBridge Mailout	8-Nov-13	Crown - MTO

**NEXTBRIDGE - EAST WEST TIE-LINE
REFERENCE AND ALTERNATE ROUTES AND BUFFER**
Mailing Line List as at December 17, 2013

ITEM NO.	INTEREST TYPE	ROUTE TYPE	PIN	OWNER	OWNER ADDRESS	POSTAL CODE	METHOD OF CONTACT	DATE COMPLETED	OWNERSHIP TYPE
184	ADJACENT	REFERENCE	624729508				Other		NOT AVAILABLE
185	ADJACENT	REFERENCE	624729509				Other		NOT AVAILABLE
186	DIRECTLY AFFECTED	REFERENCE	624729511				Other		NOT AVAILABLE
187	DIRECTLY AFFECTED	REFERENCE	624729512				Other		NOT AVAILABLE
188	ADJACENT	REFERENCE	624729513				Other		NOT AVAILABLE
189	DIRECTLY AFFECTED	REFERENCE	624729514				Other		NOT AVAILABLE
63	ADJACENT	ALTERNATE	624729517				Other		NOT AVAILABLE
64	ADJACENT	ALTERNATE	624729518				Other		NOT AVAILABLE

**NEXTBRIDGE - EAST WEST TIE-LINE
REFERENCE AND ALTERNATE ROUTES AND BUFFER**
Mailing Line List as at December 17, 2013

ITEM NO.	INTEREST TYPE	ROUTE TYPE	PIN	OWNER	OWNER ADDRESS	POSTAL CODE	METHOD OF CONTACT	DATE COMPLETED	OWNERSHIP TYPE
65	ADJACENT	ALTERNATE	624729523				Other		NOT AVAILABLE
66	ADJACENT	ALTERNATE	624729524				Other		NOT AVAILABLE
67	ADJACENT	ALTERNATE	624729527				Other		NOT AVAILABLE
68	ADJACENT	ALTERNATE	624729528				Other		NOT AVAILABLE
69	ADJACENT	ALTERNATE	624729529				Other		NOT AVAILABLE
70	DIRECTLY AFFECTED	ALTERNATE	624729548				Other		NOT AVAILABLE
226	ADJACENT	REFERENCE	624730328			P7E 6P6	NextBridge Mailout	8-Nov-13	Crown - MTO
302	DIRECTLY AFFECTED	REFERENCE	624830172			P7E 6S8	NextBridge Mailout	14-Nov-13	Crown- Public Works

**NEXTBRIDGE - EAST WEST TIE-LINE
REFERENCE AND ALTERNATE ROUTES AND BUFFER**
Mailing Line List as at December 17, 2013

ITEM NO.	INTEREST TYPE	ROUTE TYPE	PIN	OWNER	OWNER ADDRESS	POSTAL CODE	METHOD OF CONTACT	DATE COMPLETED	OWNERSHIP TYPE
192	DIRECTLY AFFECTED	REFERENCE	624730187			P0T 2P0	Unable to Locate	27-Nov-13	Freehold (Corporation)
193	ADJACENT	REFERENCE	624730198			P0T 2J0	Hand Delivered - Door	20-Nov-13	Freehold (Individual)
194	DIRECTLY AFFECTED	REFERENCE	624730199			P0T 2J0	Phone Call - Confirmed	27-Nov-13	Freehold (Individual)
305	DIRECTLY AFFECTED	REFERENCE	624830175			P7E 6S8	NextBridge Mailout	14-Nov-13	Crown- Public Works
325	DIRECTLY AFFECTED	REFERENCE	624840100			P7E 6S8	NextBridge Mailout	14-Nov-13	Crown- Public Works
10	ADJACENT	ALTERNATE	624481581			P7E 6P6	NextBridge Mailout	8-Nov-13	Crown - MTO
341	DIRECTLY AFFECTED	REFERENCE	624840222			P7E 6P6	NextBridge Mailout	8-Nov-13	Crown - MTO
194	ADJACENT	ALTERNATE	624850152			P7E 6P6	NextBridge Mailout	8-Nov-13	Crown - MTO

**NEXTBRIDGE - EAST WEST TIE-LINE
REFERENCE AND ALTERNATE ROUTES AND BUFFER**

Mailing Line List as at December 17, 2013

ITEM NO.	INTEREST TYPE	ROUTE TYPE	PIN	OWNER	OWNER ADDRESS	POSTAL CODE	METHOD OF CONTACT	DATE COMPLETED	OWNERSHIP TYPE
199	DIRECTLY AFFECTED	ALTERNATE	624850159			P7E 6P6	NextBridge Mailout	8-Nov-13	Crown - MTO
201	ADJACENT	ALTERNATE	624850163			P7E 6P6	NextBridge Mailout	8-Nov-13	Crown - MTO
201	ADJACENT	REFERENCE	624730231			P0T 2J0	Hand Delivered - Person	20-Nov-13	Freehold (Individual)
202	ADJACENT	ALTERNATE	624850172			P7E 6P6	NextBridge Mailout	8-Nov-13	Crown - MTO
307	ADJACENT	ALTERNATE	624860170			P7E 6P6	NextBridge Mailout	8-Nov-13	Crown - MTO
329	ADJACENT	ALTERNATE	624860227			P7E 6P6	NextBridge Mailout	8-Nov-13	Crown - MTO
332	ADJACENT	ALTERNATE	624860232			P7E 6P6	NextBridge Mailout	8-Nov-13	Crown - MTO
141	DIRECTLY AFFECTED	ALTERNATE	624840099			P7E 6S8	NextBridge Mailout	14-Nov-13	Crown- Public Works

**NEXTBIDGE - EAST WEST TIE-LINE
REFERENCE AND ALTERNATE ROUTES AND BUFFER**
Mailing Line List as at December 17, 2013

ITEM NO.	INTEREST TYPE	ROUTE TYPE	PIN	OWNER	OWNER ADDRESS	POSTAL CODE	METHOD OF CONTACT	DATE COMPLETED	OWNERSHIP TYPE
529	ADJACENT	REFERENCE	624950085			P7E 6P6	NextBridge Mailout	8-Nov-13	Crown - MTO
543	ADJACENT	REFERENCE	624960018			P7E 6P6	NextBridge Mailout	8-Nov-13	Crown - MTO
598	ADJACENT	REFERENCE	624960198			P7E 6P6	NextBridge Mailout	8-Nov-13	Crown - MTO
610	ADJACENT	REFERENCE	624960474			P7E 6P6	NextBridge Mailout	8-Nov-13	Crown - MTO
4	DIRECTLY AFFECTED	REFERENCE	624480383			P7E 6P6	NextBridge Mailout	8-Nov-13	Crown - MTO
40	ADJACENT	ALTERNATE	624720250			P7E 6P6	NextBridge Mailout	8-Nov-13	Crown - MTO
230	DIRECTLY AFFECTED	REFERENCE	624730335			P7E 6P6	NextBridge Mailout	8-Nov-13	Crown - MTO
296	ADJACENT	REFERENCE	624830166			P7E 6P6	NextBridge Mailout	8-Nov-13	Crown - MTO

**NEXTBRIDGE - EAST WEST TIE-LINE
REFERENCE AND ALTERNATE ROUTES AND BUFFER**
Mailing Line List as at December 17, 2013

ITEM NO.	INTEREST TYPE	ROUTE TYPE	PIN	OWNER	OWNER ADDRESS	POSTAL CODE	METHOD OF CONTACT	DATE COMPLETED	OWNERSHIP TYPE
340	ADJACENT	REFERENCE	624840186			P7E 6P6	NextBridge Mailout	8-Nov-13	Crown - MTO
196	DIRECTLY AFFECTED	ALTERNATE	624850156			P7E 6P6	NextBridge Mailout	8-Nov-13	Crown - MTO
597	ADJACENT	REFERENCE	624960189			P7E 6P6	NextBridge Mailout	8-Nov-13	Crown - MTO
113	ADJACENT	ALTERNATE	624830286			P7E 6P6	NextBridge Mailout	8-Nov-13	Crown - MTO
498	ADJACENT	ALTERNATE	624910336			P7E 6P6	NextBridge Mailout	8-Nov-13	Crown - MTO
542	ADJACENT	REFERENCE	624960017			P7E 6P6	NextBridge Mailout	8-Nov-13	Crown - MTO
544	DIRECTLY AFFECTED	REFERENCE	624960019			P7E 6P6	NextBridge Mailout	8-Nov-13	Crown - MTO
616	ADJACENT	REFERENCE	624960545			P7E 6P6	NextBridge Mailout	8-Nov-13	Crown - MTO

**NEXTBRIDGE - EAST WEST TIE-LINE
REFERENCE AND ALTERNATE ROUTES AND BUFFER**
Mailing Line List as at December 17, 2013

ITEM NO.	INTEREST TYPE	ROUTE TYPE	PIN	OWNER	OWNER ADDRESS	POSTAL CODE	METHOD OF CONTACT	DATE COMPLETED	OWNERSHIP TYPE
617	DIRECTLY AFFECTED	REFERENCE	624960546			P7E 6P6	NextBridge Mailout	8-Nov-13	Crown - MTO
700	ADJACENT	REFERENCE	625060309			P7E 6P6	NextBridge Mailout	8-Nov-13	Crown - MTO
607	ADJACENT	ALTERNATE	624910714			P7E 6P6	NextBridge Mailout	8-Nov-13	Crown - MTO
250	DIRECTLY AFFECTED	REFERENCE	624830045			P7E 6P6	NextBridge Mailout	8-Nov-13	Crown - MTO
643	ADJACENT	ALTERNATE	624940513			P7E 6P6	NextBridge Mailout	8-Nov-13	Crown - MTO
31	ADJACENT	ALTERNATE	624720157			P7E 6P6	NextBridge Mailout	8-Nov-13	Crown - MTO
77	ADJACENT	ALTERNATE	624730327			P7B 1A2	ARN Address - Mailout	28-Nov-13	Freehold (Individual)
32	ADJACENT	ALTERNATE	624720158			P7E 6P6	NextBridge Mailout	8-Nov-13	Crown - MTO

**NEXTBIDGE - EAST WEST TIE-LINE
REFERENCE AND ALTERNATE ROUTES AND BUFFER**
Mailing Line List as at December 17, 2013

ITEM NO.	INTEREST TYPE	ROUTE TYPE	PIN	OWNER	OWNER ADDRESS	POSTAL CODE	METHOD OF CONTACT	DATE COMPLETED	OWNERSHIP TYPE
43	ADJACENT	ALTERNATE	624720302			P7E 6P6	NextBridge Mailout	8-Nov-13	Crown - MTO
44	ADJACENT	ALTERNATE	624720303			P7E 6P6	NextBridge Mailout	8-Nov-13	Crown - MTO
46	ADJACENT	ALTERNATE	624720306			P7E 6P6	NextBridge Mailout	8-Nov-13	Crown - MTO
49	ADJACENT	ALTERNATE	624720310			P7E 6P6	NextBridge Mailout	8-Nov-13	Crown - MTO
51	DIRECTLY AFFECTED	ALTERNATE	624720312			P7E 6P6	NextBridge Mailout	8-Nov-13	Crown - MTO
62	ADJACENT	ALTERNATE	624720344			P7E 6P6	NextBridge Mailout	8-Nov-13	Crown - MTO
197	ADJACENT	REFERENCE	624730221			P7E 6P6	NextBridge Mailout	8-Nov-13	Crown - MTO
198	ADJACENT	REFERENCE	624730222			P7E 6P6	NextBridge Mailout	8-Nov-13	Crown - MTO

**NEXTBRIDGE - EAST WEST TIE-LINE
REFERENCE AND ALTERNATE ROUTES AND BUFFER**
Mailing Line List as at December 17, 2013

ITEM NO.	INTEREST TYPE	ROUTE TYPE	PIN	OWNER	OWNER ADDRESS	POSTAL CODE	METHOD OF CONTACT	DATE COMPLETED	OWNERSHIP TYPE
71	ADJACENT	ALTERNATE	624730223			P7E 6P6	NextBridge Mailout	8-Nov-13	Crown - MTO
205	ADJACENT	REFERENCE	624730295			P7E 6P6	NextBridge Mailout	8-Nov-13	Crown - MTO
80	ADJACENT	ALTERNATE	624739503				Other		NOT AVAILABLE
81	ADJACENT	ALTERNATE	624739504				Other		NOT AVAILABLE
206	ADJACENT	REFERENCE	624730296			P7E 6P6	NextBridge Mailout	8-Nov-13	Crown - MTO
237	DIRECTLY AFFECTED	REFERENCE	624739520				Other		NOT AVAILABLE
207	ADJACENT	REFERENCE	624730297			P7E 6P6	NextBridge Mailout	8-Nov-13	Crown - MTO
239	ADJACENT	REFERENCE	624739522			P0T 2J0	Hand Delivered - Person	20-Nov-13	Freehold (Individual)

**NEXTBRIDGE - EAST WEST TIE-LINE
REFERENCE AND ALTERNATE ROUTES AND BUFFER**
Mailing Line List as at December 17, 2013

ITEM NO.	INTEREST TYPE	ROUTE TYPE	PIN	OWNER	OWNER ADDRESS	POSTAL CODE	METHOD OF CONTACT	DATE COMPLETED	OWNERSHIP TYPE
208	ADJACENT	REFERENCE	624730298			P7E 6P6	NextBridge Mailout	8-Nov-13	Crown - MTO
209	ADJACENT	REFERENCE	624730299			P7E 6P6	NextBridge Mailout	8-Nov-13	Crown - MTO
242	DIRECTLY AFFECTED	REFERENCE	624739527				Other		NOT AVAILABLE
243	ADJACENT	REFERENCE	624830032			P0T 1K0	Hand Delivered - Person	15-Nov-13	Freehold (Individual)
244	DIRECTLY AFFECTED	REFERENCE	624830033			P0T 1K0	Hand Delivered - Person	15-Nov-13	Freehold (Individual)
245	DIRECTLY AFFECTED	REFERENCE	624830036			50825	ARN Address - Mailout	27-Nov-13	Freehold (Individual)
246	ADJACENT	REFERENCE	624830037			P0T 1K0	Unable to Locate	27-Nov-13	Freehold (Individual)
210	ADJACENT	REFERENCE	624730300			P7E 6P6	NextBridge Mailout	8-Nov-13	Crown - MTO

**NEXTBRIDGE - EAST WEST TIE-LINE
REFERENCE AND ALTERNATE ROUTES AND BUFFER**
Mailing Line List as at December 17, 2013

ITEM NO.	INTEREST TYPE	ROUTE TYPE	PIN	OWNER	OWNER ADDRESS	POSTAL CODE	METHOD OF CONTACT	DATE COMPLETED	OWNERSHIP TYPE
248	DIRECTLY AFFECTED	REFERENCE	624830043			P0T 1K0	Hand Delivered - Person	25-Nov-13	Freehold (Individual)
211	ADJACENT	REFERENCE	624730301			P7E 6P6	NextBridge Mailout	8-Nov-13	Crown - MTO
213	ADJACENT	REFERENCE	624730303			P7E 6P6	NextBridge Mailout	8-Nov-13	Crown - MTO
214	ADJACENT	REFERENCE	624730305			P7E 6P6	NextBridge Mailout	8-Nov-13	Crown - MTO
215	ADJACENT	REFERENCE	624730306			P7E 6P6	NextBridge Mailout	8-Nov-13	Crown - MTO
253	ADJACENT	REFERENCE	624830048			P0T 1K0	Hand Delivered - Person	15-Nov-13	Freehold (Individual)
216	DIRECTLY AFFECTED	REFERENCE	624730307			P7E 6P6	NextBridge Mailout	8-Nov-13	Crown - MTO
255	ADJACENT	REFERENCE	624830050			P0T 1K0	Hand Delivered - Door	25-Nov-13	Freehold (Individual)

**NEXTBRIDGE - EAST WEST TIE-LINE
REFERENCE AND ALTERNATE ROUTES AND BUFFER**
Mailing Line List as at December 17, 2013

ITEM NO.	INTEREST TYPE	ROUTE TYPE	PIN	OWNER	OWNER ADDRESS	POSTAL CODE	METHOD OF CONTACT	DATE COMPLETED	OWNERSHIP TYPE
217	ADJACENT	REFERENCE	624730312			P7E 6P6	NextBridge Mailout	8-Nov-13	Crown - MTO
257	ADJACENT	REFERENCE	624830052			P0T 1K0	Hand Delivered - Mailbox	22-Nov-13	Freehold (Individual)
258	ADJACENT	REFERENCE	624830053			P0T 1K0	Hand Delivered - Mailbox	22-Nov-13	Freehold (Individual)
259	ADJACENT	REFERENCE	624830054			P0T 1K0	Hand Delivered - Person	13-Nov-13	Freehold (Individual)
260	ADJACENT	REFERENCE	624830056			P0T 1K0	Hand Delivered - Person	22-Nov-13	Freehold (Individual)
82	ADJACENT	ALTERNATE	624830059			K0K 3E0	ARN Address - Mailout	22-Nov-13	Freehold (Individual)
218	ADJACENT	REFERENCE	624730313			P7E 6P6	NextBridge Mailout	8-Nov-13	Crown - MTO
219	ADJACENT	REFERENCE	624730314			P7E 6P6	NextBridge Mailout	8-Nov-13	Crown - MTO

**NEXTBRIDGE - EAST WEST TIE-LINE
REFERENCE AND ALTERNATE ROUTES AND BUFFER**
Mailing Line List as at December 17, 2013

ITEM NO.	INTEREST TYPE	ROUTE TYPE	PIN	OWNER	OWNER ADDRESS	POSTAL CODE	METHOD OF CONTACT	DATE COMPLETED	OWNERSHIP TYPE
85	DIRECTLY AFFECTED	ALTERNATE	624830063			T0T 1K0	ARN Address - Mailout	3-Dec-13	Freehold (Individual)
261	ADJACENT	REFERENCE	624830064			P0T 1K0	Phone Call - Confirmed	27-Nov-13	Freehold (Individual)
262	ADJACENT	REFERENCE	624830065			P0T 1K0	Phone Call - Confirmed	27-Nov-13	Freehold (Individual)
263	DIRECTLY AFFECTED	REFERENCE	624830067			P0T 1K0	Hand Delivered - Person	15-Nov-13	Freehold (Individual)
264	ADJACENT	REFERENCE	624830068			P0T 1K0	Phone Call - Confirmed	27-Nov-13	Freehold (Individual)
265	ADJACENT	REFERENCE	624830069			P7A 8A8	ARN Address - Mailout	19-Nov-13	Freehold (Corporation)
266	DIRECTLY AFFECTED	REFERENCE	624830070			P0T 1K0	Hand Delivered - Person	19-Nov-13	Freehold (Individual)
267	ADJACENT	REFERENCE	624830071			P7A 8A8	ARN Address - Mailout	19-Nov-13	Freehold (Corporation)

**NEXTBRIDGE - EAST WEST TIE-LINE
REFERENCE AND ALTERNATE ROUTES AND BUFFER**
Mailing Line List as at December 17, 2013

ITEM NO.	INTEREST TYPE	ROUTE TYPE	PIN	OWNER	OWNER ADDRESS	POSTAL CODE	METHOD OF CONTACT	DATE COMPLETED	OWNERSHIP TYPE
268	ADJACENT	REFERENCE	624830077			P0T 1K0	Hand Delivered - Person	13-Nov-13	Freehold (Individual)
269	ADJACENT	REFERENCE	624830078			P0T 1K0	ARN Address - Mailout	6-Dec-13	Freehold (Individual)
270	DIRECTLY AFFECTED	REFERENCE	624830079			P0T 1K0	Phone Call - Confirmed	27-Nov-13	Freehold (Individual)
271	ADJACENT	REFERENCE	624830080			P0T 1K0	Hand Delivered - Person	13-Nov-13	Freehold (Individual)
272	ADJACENT	REFERENCE	624830081			P0T 1K0	Hand Delivered - Person	13-Nov-13	Freehold (Individual)
73	ADJACENT	ALTERNATE	624730316			P7E 6P6	NextBridge Mailout	8-Nov-13	Crown - MTO
274	DIRECTLY AFFECTED	REFERENCE	624830083			P0T 1K0	Phone Call - Confirmed	27-Nov-13	Freehold (Individual)
221	DIRECTLY AFFECTED	REFERENCE	624730320			P7E 6P6	NextBridge Mailout	8-Nov-13	Crown - MTO

**NEXTBRIDGE - EAST WEST TIE-LINE
REFERENCE AND ALTERNATE ROUTES AND BUFFER**
Mailing Line List as at December 17, 2013

ITEM NO.	INTEREST TYPE	ROUTE TYPE	PIN	OWNER	OWNER ADDRESS	POSTAL CODE	METHOD OF CONTACT	DATE COMPLETED	OWNERSHIP TYPE
276	ADJACENT	REFERENCE	624830086			P0T 1K0	Hand Delivered - Mailbox	22-Nov-13	Freehold (Individual)
222	DIRECTLY AFFECTED	REFERENCE	624730321			P7E 6P6	NextBridge Mailout	8-Nov-13	Crown - MTO
278	ADJACENT	REFERENCE	624830088			P0T 1K0	Hand Delivered - Mailbox	18-Nov-13	Freehold (Individual)
279	ADJACENT	REFERENCE	624830089			P0T 1K0	Hand Delivered - Mailbox	18-Nov-13	Freehold (Individual)
280	ADJACENT	REFERENCE	624830091			P0T 1K0	Hand Delivered - Mailbox	18-Nov-13	Freehold (Individual)
281	ADJACENT	REFERENCE	624830093			P0T 1K0	Hand Delivered - Mailbox	18-Nov-13	Freehold (Individual)
282	ADJACENT	REFERENCE	624830094			P0T 1K0	Hand Delivered - Mailbox	18-Nov-13	Freehold (Individual)
283	ADJACENT	REFERENCE	624830095			P0T 1K0	Hand Delivered - Mailbox	18-Nov-13	Freehold (Individual)

**NEXTBRIDGE - EAST WEST TIE-LINE
REFERENCE AND ALTERNATE ROUTES AND BUFFER**
Mailing Line List as at December 17, 2013

ITEM NO.	INTEREST TYPE	ROUTE TYPE	PIN	OWNER	OWNER ADDRESS	POSTAL CODE	METHOD OF CONTACT	DATE COMPLETED	OWNERSHIP TYPE
284	ADJACENT	REFERENCE	624830096			P0T 1K0	Hand Delivered - Mailbox	19-Nov-13	Freehold (Individual)
285	ADJACENT	REFERENCE	624830097			P0T 1K0	ARN Address - Mailout	22-Nov-13	Freehold (Individual)
223	ADJACENT	REFERENCE	624730322			P7E 6P6	NextBridge Mailout	8-Nov-13	Crown - MTO
224	DIRECTLY AFFECTED	REFERENCE	624730324			P7E 6P6	NextBridge Mailout	8-Nov-13	Crown - MTO
288	ADJACENT	REFERENCE	624830101			P0T 1K0	Hand Delivered - Person	22-Nov-13	Freehold (Individual)
86	ADJACENT	ALTERNATE	624830116			K9J 8M5	Other	28-Nov-13	NOT AVAILABLE
229	DIRECTLY AFFECTED	REFERENCE	624730334			P7E 6P6	NextBridge Mailout	8-Nov-13	Crown - MTO
235	ADJACENT	REFERENCE	624730340			P7E 6P6	NextBridge Mailout	8-Nov-13	Crown - MTO

**NEXTBRIDGE - EAST WEST TIE-LINE
REFERENCE AND ALTERNATE ROUTES AND BUFFER**
Mailing Line List as at December 17, 2013

ITEM NO.	INTEREST TYPE	ROUTE TYPE	PIN	OWNER	OWNER ADDRESS	POSTAL CODE	METHOD OF CONTACT	DATE COMPLETED	OWNERSHIP TYPE
79	ADJACENT	ALTERNATE	624730346			P7E 6P6	NextBridge Mailout	8-Nov-13	Crown - MTO
184	ADJACENT	ALTERNATE	624850008			P7E 6P6	NextBridge Mailout	8-Nov-13	Crown - MTO
91	ADJACENT	ALTERNATE	624830124						Freehold (Individual)
92	ADJACENT	ALTERNATE	624830125						Freehold (Individual)
93	ADJACENT	ALTERNATE	624830126						Freehold (Individual)
94	ADJACENT	ALTERNATE	624830127						Freehold (Individual)
185	ADJACENT	ALTERNATE	624850009			P7E 6P6	NextBridge Mailout	8-Nov-13	Crown - MTO
186	ADJACENT	ALTERNATE	624850010			P7E 6P6	NextBridge Mailout	8-Nov-13	Crown - MTO

**NEXTBRIDGE - EAST WEST TIE-LINE
REFERENCE AND ALTERNATE ROUTES AND BUFFER**
Mailing Line List as at December 17, 2013

ITEM NO.	INTEREST TYPE	ROUTE TYPE	PIN	OWNER	OWNER ADDRESS	POSTAL CODE	METHOD OF CONTACT	DATE COMPLETED	OWNERSHIP TYPE
236	ADJACENT	ALTERNATE	624850223			P7E 6P6	NextBridge Mailout	8-Nov-13	Crown - MTO
275	DIRECTLY AFFECTED	ALTERNATE	624860111			P7E 6P6	NextBridge Mailout	8-Nov-13	Crown - MTO
304	ADJACENT	ALTERNATE	624860167			P7E 6P6	NextBridge Mailout	8-Nov-13	Crown - MTO
100	ADJACENT	ALTERNATE	624830134			P0T 1K0	ARN Address - Mailout	28-Nov-13	Freehold (Individual)
451	ADJACENT	ALTERNATE	624900119			P7E 6P6	NextBridge Mailout	8-Nov-13	Crown - MTO
624	DIRECTLY AFFECTED	ALTERNATE	624930006			P7E 6P6	NextBridge Mailout	8-Nov-13	Crown - MTO
625	DIRECTLY AFFECTED	ALTERNATE	624930007			P7E 6P6	NextBridge Mailout	8-Nov-13	Crown - MTO
633	ADJACENT	ALTERNATE	624930296			P7E 6P6	NextBridge Mailout	8-Nov-13	Crown - MTO

**NEXTBRIDGE - EAST WEST TIE-LINE
REFERENCE AND ALTERNATE ROUTES AND BUFFER**
Mailing Line List as at December 17, 2013

ITEM NO.	INTEREST TYPE	ROUTE TYPE	PIN	OWNER	OWNER ADDRESS	POSTAL CODE	METHOD OF CONTACT	DATE COMPLETED	OWNERSHIP TYPE
642	ADJACENT	ALTERNATE	624940487			P7E 6P6	NextBridge Mailout	8-Nov-13	Crown - MTO
646	ADJACENT	ALTERNATE	624940576			P7E 6P6	NextBridge Mailout	8-Nov-13	Crown - MTO
647	ADJACENT	ALTERNATE	624940577			P7E 6P6	NextBridge Mailout	8-Nov-13	Crown - MTO
292	ADJACENT	REFERENCE	624830161			P0T 1K0	Hand Delivered - Door	15-Nov-13	Freehold (Individual)
541	ADJACENT	REFERENCE	624960015			P7E 6P6	NextBridge Mailout	8-Nov-13	Crown - MTO
615	ADJACENT	REFERENCE	624960544			P7E 6P6	NextBridge Mailout	8-Nov-13	Crown - MTO
618	ADJACENT	REFERENCE	624960547			P7E 6P6	NextBridge Mailout	8-Nov-13	Crown - MTO
619	ADJACENT	REFERENCE	624960548			P7E 6P6	NextBridge Mailout	8-Nov-13	Crown - MTO

**NEXTBRIDGE - EAST WEST TIE-LINE
REFERENCE AND ALTERNATE ROUTES AND BUFFER**
Mailing Line List as at December 17, 2013

ITEM NO.	INTEREST TYPE	ROUTE TYPE	PIN	OWNER	OWNER ADDRESS	POSTAL CODE	METHOD OF CONTACT	DATE COMPLETED	OWNERSHIP TYPE
297	ADJACENT	REFERENCE	624830167			P0T 1K0	Hand Delivered - Person	13-Nov-13	Freehold (Individual)
298	DIRECTLY AFFECTED	REFERENCE	624830168			P0T 1K0	Phone Call - Confirmed	27-Nov-13	Freehold (Individual)
299	DIRECTLY AFFECTED	REFERENCE	624830169			P0T 1K0	Hand Delivered - Person	13-Nov-13	Freehold (Corporation)
300	ADJACENT	REFERENCE	624830170			P0T 1K0	Hand Delivered - Person	15-Nov-13	Freehold (Individual)
301	ADJACENT	REFERENCE	624830171				Unable to Locate	23-Nov-13	Freehold (Individual)
620	ADJACENT	REFERENCE	624960553			P7E 6P6	NextBridge Mailout	8-Nov-13	Crown - MTO
303	ADJACENT	REFERENCE	624830173			P7A 8A8	ARN Address - Mailout	19-Nov-13	Freehold (Corporation)
621	ADJACENT	REFERENCE	624960554			P7E 6P6	NextBridge Mailout	8-Nov-13	Crown - MTO

**NEXTBRIDGE - EAST WEST TIE-LINE
REFERENCE AND ALTERNATE ROUTES AND BUFFER**
Mailing Line List as at December 17, 2013

ITEM NO.	INTEREST TYPE	ROUTE TYPE	PIN	OWNER	OWNER ADDRESS	POSTAL CODE	METHOD OF CONTACT	DATE COMPLETED	OWNERSHIP TYPE
622	ADJACENT	REFERENCE	624960663			P7E 6P6	NextBridge Mailout	8-Nov-13	Crown - MTO
105	ADJACENT	ALTERNATE	624830182						Freehold (Individual)
106	ADJACENT	ALTERNATE	624830183						Freehold (Individual)
107	ADJACENT	ALTERNATE	624830184			K9J 8M5	Other	28-Nov-13	NOT AVAILABLE
108	ADJACENT	ALTERNATE	624830185			K9J 8M5	Other	28-Nov-13	NOT AVAILABLE
109	ADJACENT	ALTERNATE	624830187			P7B 6T8	ARN Address - Mailout	6-Dec-13	Freehold (Corporation)
628	ADJACENT	REFERENCE	624960645			P7E 6P6	NextBridge Mailout	8-Nov-13	Crown - MTO
631	ADJACENT	REFERENCE	624960665			P7E 6P6	NextBridge Mailout	8-Nov-13	Crown - MTO

**NEXTBRIDGE - EAST WEST TIE-LINE
REFERENCE AND ALTERNATE ROUTES AND BUFFER**
Mailing Line List as at December 17, 2013

ITEM NO.	INTEREST TYPE	ROUTE TYPE	PIN	OWNER	OWNER ADDRESS	POSTAL CODE	METHOD OF CONTACT	DATE COMPLETED	OWNERSHIP TYPE
112	ADJACENT	ALTERNATE	624830190			L4K 1B9	ARN Address - Mailout	23-Nov-13	Freehold (Corporation)
632	ADJACENT	REFERENCE	624960674			P7E 6P6	NextBridge Mailout	8-Nov-13	Crown - MTO
636	DIRECTLY AFFECTED	REFERENCE	624960697			P7E 6P6	NextBridge Mailout	8-Nov-13	Crown - MTO
637	DIRECTLY AFFECTED	REFERENCE	624960698			P7E 6P6	NextBridge Mailout	8-Nov-13	Crown - MTO
701	ADJACENT	REFERENCE	625060451			P7E 6P6	NextBridge Mailout	8-Nov-13	Crown - MTO
629	ADJACENT	REFERENCE	624960656			P7E 6P6	NextBridge Mailout	8-Nov-13	Crown - MTO
162	ADJACENT	REFERENCE	624720078			P7E 6S8	NextBridge Mailout	14-Nov-13	Crown- Public Works
309	ADJACENT	REFERENCE	624830297			P0T 1K0	Hand Delivered - Mailbox	18-Nov-13	Freehold (Individual)

**NEXTBRIDGE - EAST WEST TIE-LINE
REFERENCE AND ALTERNATE ROUTES AND BUFFER**
Mailing Line List as at December 17, 2013

ITEM NO.	INTEREST TYPE	ROUTE TYPE	PIN	OWNER	OWNER ADDRESS	POSTAL CODE	METHOD OF CONTACT	DATE COMPLETED	OWNERSHIP TYPE
310	DIRECTLY AFFECTED	REFERENCE	624839543				Other		NOT AVAILABLE
311	ADJACENT	REFERENCE	624839544				Other	22-Nov-13	NOT AVAILABLE
312	ADJACENT	REFERENCE	624839545				Other	22-Nov-13	NOT AVAILABLE
313	ADJACENT	REFERENCE	624839546				Other		NOT AVAILABLE
116	ADJACENT	ALTERNATE	624839547				Other		NOT AVAILABLE
117	ADJACENT	ALTERNATE	624839548				Other		NOT AVAILABLE
314	ADJACENT	REFERENCE	624839549				Other		NOT AVAILABLE
315	ADJACENT	REFERENCE	624839550				Other		NOT AVAILABLE

**NEXTBRIDGE - EAST WEST TIE-LINE
REFERENCE AND ALTERNATE ROUTES AND BUFFER**
Mailing Line List as at December 17, 2013

ITEM NO.	INTEREST TYPE	ROUTE TYPE	PIN	OWNER	OWNER ADDRESS	POSTAL CODE	METHOD OF CONTACT	DATE COMPLETED	OWNERSHIP TYPE
163	DIRECTLY AFFECTED	REFERENCE	624720079			P7E 6S8	NextBridge Mailout	14-Nov-13	Crown- Public Works
118	ADJACENT	ALTERNATE	624839553				Other		NOT AVAILABLE
317	ADJACENT	REFERENCE	624839555			P0T 1K0	Hand Delivered - Door	22-Nov-13	Freehold (Individual)
318	ADJACENT	REFERENCE	624839556				Unable to Locate	22-Nov-13	NOT AVAILABLE
119	DIRECTLY AFFECTED	ALTERNATE	624839557				Other		NOT AVAILABLE
120	ADJACENT	ALTERNATE	624839558				Other		NOT AVAILABLE
121	ADJACENT	ALTERNATE	624839559				Other		NOT AVAILABLE
122	ADJACENT	ALTERNATE	624839560				Other		NOT AVAILABLE

**NEXTBRIDGE - EAST WEST TIE-LINE
REFERENCE AND ALTERNATE ROUTES AND BUFFER**
Mailing Line List as at December 17, 2013

ITEM NO.	INTEREST TYPE	ROUTE TYPE	PIN	OWNER	OWNER ADDRESS	POSTAL CODE	METHOD OF CONTACT	DATE COMPLETED	OWNERSHIP TYPE
123	ADJACENT	ALTERNATE	624839561				Other		NOT AVAILABLE
124	ADJACENT	ALTERNATE	624839562				Other		NOT AVAILABLE
125	DIRECTLY AFFECTED	ALTERNATE	624839563				Other		NOT AVAILABLE
126	ADJACENT	ALTERNATE	624839564				Other		NOT AVAILABLE
127	ADJACENT	ALTERNATE	624839565				Other		NOT AVAILABLE
128	ADJACENT	ALTERNATE	624839566				Other		NOT AVAILABLE
129	ADJACENT	ALTERNATE	624839567				Other		NOT AVAILABLE
130	ADJACENT	ALTERNATE	624839568				Other		NOT AVAILABLE

**NEXTBRIDGE - EAST WEST TIE-LINE
REFERENCE AND ALTERNATE ROUTES AND BUFFER**
Mailing Line List as at December 17, 2013

ITEM NO.	INTEREST TYPE	ROUTE TYPE	PIN	OWNER	OWNER ADDRESS	POSTAL CODE	METHOD OF CONTACT	DATE COMPLETED	OWNERSHIP TYPE
131	ADJACENT	ALTERNATE	624839569				Other		NOT AVAILABLE
132	ADJACENT	ALTERNATE	624839571				Other		NOT AVAILABLE
133	ADJACENT	ALTERNATE	624839572				Other		NOT AVAILABLE
134	ADJACENT	ALTERNATE	624839573				Other		NOT AVAILABLE
135	DIRECTLY AFFECTED	ALTERNATE	624839574				Other		NOT AVAILABLE
136	DIRECTLY AFFECTED	ALTERNATE	624839577				Other		NOT AVAILABLE
137	ADJACENT	ALTERNATE	624839578				Other		NOT AVAILABLE
164	ADJACENT	REFERENCE	624720084			P7E 6S8	NextBridge Mailout	14-Nov-13	Crown- Public Works

**NEXTBRIDGE - EAST WEST TIE-LINE
REFERENCE AND ALTERNATE ROUTES AND BUFFER**
Mailing Line List as at December 17, 2013

ITEM NO.	INTEREST TYPE	ROUTE TYPE	PIN	OWNER	OWNER ADDRESS	POSTAL CODE	METHOD OF CONTACT	DATE COMPLETED	OWNERSHIP TYPE
165	DIRECTLY AFFECTED	REFERENCE	624720086			P7E 6S8	NextBridge Mailout	14-Nov-13	Crown- Public Works
321	ADJACENT	REFERENCE	624839594			P0T 1K0	Hand Delivered - Person	15-Nov-13	Freehold (Individual)
167	ADJACENT	REFERENCE	624720109			P7E 6S8	NextBridge Mailout	14-Nov-13	Crown- Public Works
168	DIRECTLY AFFECTED	REFERENCE	624720113			P7E 6S8	NextBridge Mailout	14-Nov-13	Crown- Public Works
138	DIRECTLY AFFECTED	ALTERNATE	624839597				Other		NOT AVAILABLE
139	ADJACENT	ALTERNATE	624839598				Other		NOT AVAILABLE
324	ADJACENT	REFERENCE	624839599				Other		NOT AVAILABLE
169	DIRECTLY AFFECTED	REFERENCE	624720116			P7E 6S8	NextBridge Mailout	14-Nov-13	Crown- Public Works

**NEXTBRIDGE - EAST WEST TIE-LINE
REFERENCE AND ALTERNATE ROUTES AND BUFFER**
Mailing Line List as at December 17, 2013

ITEM NO.	INTEREST TYPE	ROUTE TYPE	PIN	OWNER	OWNER ADDRESS	POSTAL CODE	METHOD OF CONTACT	DATE COMPLETED	OWNERSHIP TYPE
170	ADJACENT	REFERENCE	624720119			P7E 6S8	NextBridge Mailout	14-Nov-13	Crown- Public Works
171	DIRECTLY AFFECTED	REFERENCE	624720120			P7E 6S8	NextBridge Mailout	14-Nov-13	Crown- Public Works
142	ADJACENT	ALTERNATE	624840103			P7A 8A8	ARN Address - Mailout	19-Nov-13	Freehold (Corporation)
326	ADJACENT	REFERENCE	624840145			P0T 1K0	Phone Call - Confirmed	22-Nov-13	Freehold (Individual)
327	DIRECTLY AFFECTED	REFERENCE	624840146			P0T 1K0	Phone Call - Confirmed	27-Nov-13	Freehold (Individual)
328	DIRECTLY AFFECTED	REFERENCE	624840147			P0T 1K0	Phone Call - Confirmed	27-Nov-13	Freehold (Individual)
172	ADJACENT	REFERENCE	624720122			P7E 6S8	NextBridge Mailout	14-Nov-13	Crown- Public Works
330	DIRECTLY AFFECTED	REFERENCE	624840149			P0T 1K0	Phone Call - Confirmed	27-Nov-13	Freehold (Individual)

**NEXTBRIDGE - EAST WEST TIE-LINE
REFERENCE AND ALTERNATE ROUTES AND BUFFER**
Mailing Line List as at December 17, 2013

ITEM NO.	INTEREST TYPE	ROUTE TYPE	PIN	OWNER	OWNER ADDRESS	POSTAL CODE	METHOD OF CONTACT	DATE COMPLETED	OWNERSHIP TYPE
173	DIRECTLY AFFECTED	REFERENCE	624720123			P7E 6S8	NextBridge Mailout	14-Nov-13	Crown- Public Works
174	DIRECTLY AFFECTED	REFERENCE	624720124			P7E 6S8	NextBridge Mailout	14-Nov-13	Crown- Public Works
333	DIRECTLY AFFECTED	REFERENCE	624840155			P0T 1K0	Phone Call - Confirmed	27-Nov-13	Freehold (Individual)
175	DIRECTLY AFFECTED	REFERENCE	624720125			P7E 6S8	NextBridge Mailout	14-Nov-13	Crown- Public Works
176	DIRECTLY AFFECTED	REFERENCE	624720126			P7E 6S8	NextBridge Mailout	14-Nov-13	Crown- Public Works
143	DIRECTLY AFFECTED	ALTERNATE	624840158			P0T 1K0	Phone Call - Confirmed	27-Nov-13	Freehold (Individual)
177	DIRECTLY AFFECTED	REFERENCE	624720127			P7E 6S8	NextBridge Mailout	14-Nov-13	Crown- Public Works
178	DIRECTLY AFFECTED	REFERENCE	624720128			P7E 6S8	NextBridge Mailout	14-Nov-13	Crown- Public Works

**NEXTBRIDGE - EAST WEST TIE-LINE
REFERENCE AND ALTERNATE ROUTES AND BUFFER**
Mailing Line List as at December 17, 2013

ITEM NO.	INTEREST TYPE	ROUTE TYPE	PIN	OWNER	OWNER ADDRESS	POSTAL CODE	METHOD OF CONTACT	DATE COMPLETED	OWNERSHIP TYPE
182	ADJACENT	REFERENCE	624720155			P7E 6S8	NextBridge Mailout	14-Nov-13	Crown- Public Works
145	ADJACENT	ALTERNATE	624840167			P7B 5E4	ARN Address - Mailout	28-Nov-13	Freehold (Corporation)
146	ADJACENT	ALTERNATE	624840169			11215 USA	ARN Address - Mailout	28-Nov-13	Freehold (Individual)
147	DIRECTLY AFFECTED	ALTERNATE	624840170			P7A 8A8	ARN Address - Mailout	19-Nov-13	Freehold (Corporation)
30	DIRECTLY AFFECTED	ALTERNATE	624720156			P7E 6S8	NextBridge Mailout	14-Nov-13	Crown- Public Works
149	DIRECTLY AFFECTED	ALTERNATE	624840181						Freehold (Individual)
60	DIRECTLY AFFECTED	ALTERNATE	624720342			P7E 6S8	NextBridge Mailout	14-Nov-13	Crown- Public Works
61	ADJACENT	ALTERNATE	624720343			P7E 6S8	NextBridge Mailout	14-Nov-13	Crown- Public Works

**NEXTBRIDGE - EAST WEST TIE-LINE
REFERENCE AND ALTERNATE ROUTES AND BUFFER**

Mailing Line List as at December 17, 2013

ITEM NO.	INTEREST TYPE	ROUTE TYPE	PIN	OWNER	OWNER ADDRESS	POSTAL CODE	METHOD OF CONTACT	DATE COMPLETED	OWNERSHIP TYPE
150	ADJACENT	ALTERNATE	624840185			XXX XXX	Hand Delivered - Mailbox	22-Nov-13	Freehold (Individual)
190	ADJACENT	REFERENCE	624730062			P7E 6S8	NextBridge Mailout	14-Nov-13	Crown- Public Works
191	DIRECTLY AFFECTED	REFERENCE	624730071			P7E 6S8	NextBridge Mailout	14-Nov-13	Crown- Public Works
204	ADJACENT	ALTERNATE	624850175			P7E 6S8	NextBridge Mailout	14-Nov-13	Crown- Public Works
153	DIRECTLY AFFECTED	ALTERNATE	624840191			P0T 2P0	ARN Address - Mailout	28-Nov-13	Freehold (Individual)
154	ADJACENT	ALTERNATE	624840194			P0T 1K0	ARN Address - Mailout	28-Nov-13	Freehold (Individual)
155	ADJACENT	ALTERNATE	624840195				Unable to Locate	22-Nov-13	Freehold (Individual)
333	ADJACENT	ALTERNATE	624860233			P7E 6P6	NextBridge Mailout	8-Nov-13	Crown - MTO

**NEXTBRIDGE - EAST WEST TIE-LINE
REFERENCE AND ALTERNATE ROUTES AND BUFFER**
Mailing Line List as at December 17, 2013

ITEM NO.	INTEREST TYPE	ROUTE TYPE	PIN	OWNER	OWNER ADDRESS	POSTAL CODE	METHOD OF CONTACT	DATE COMPLETED	OWNERSHIP TYPE
716	ADJACENT	REFERENCE	311700107			P7E 6S8	NextBridge Mailout	14-Nov-13	Crown - Federal
158	ADJACENT	ALTERNATE	624840217			T2P 5H1	ARN Address - Mailout	2-Dec-13	Freehold (Corporation)
717	ADJACENT	REFERENCE	311700108			P7E 6S8	NextBridge Mailout	14-Nov-13	Crown - Federal
718	ADJACENT	REFERENCE	311700109			P7E 6S8	NextBridge Mailout	14-Nov-13	Crown - Federal
650	DIRECTLY AFFECTED	REFERENCE	625020008			P7E 6S8	NextBridge Mailout	14-Nov-13	Crown - Federal Parks
342	ADJACENT	REFERENCE	624840232			P0T 1K0	Hand Delivered - Door	22-Nov-13	Freehold (Individual)
161	ADJACENT	ALTERNATE	624849516				Other		NOT AVAILABLE
162	ADJACENT	ALTERNATE	624849517				Other		NOT AVAILABLE

**NEXTBRIDGE - EAST WEST TIE-LINE
REFERENCE AND ALTERNATE ROUTES AND BUFFER**
Mailing Line List as at December 17, 2013

ITEM NO.	INTEREST TYPE	ROUTE TYPE	PIN	OWNER	OWNER ADDRESS	POSTAL CODE	METHOD OF CONTACT	DATE COMPLETED	OWNERSHIP TYPE
163	DIRECTLY AFFECTED	ALTERNATE	624849520				Other		NOT AVAILABLE
164	DIRECTLY AFFECTED	ALTERNATE	624849521				Other		NOT AVAILABLE
165	DIRECTLY AFFECTED	ALTERNATE	624849522				Other		NOT AVAILABLE
166	DIRECTLY AFFECTED	ALTERNATE	624849523				Other		NOT AVAILABLE
167	ADJACENT	ALTERNATE	624849524				Other		NOT AVAILABLE
168	DIRECTLY AFFECTED	ALTERNATE	624849525				Other		NOT AVAILABLE
169	ADJACENT	ALTERNATE	624849526				Other		NOT AVAILABLE
170	ADJACENT	ALTERNATE	624849527				Other		NOT AVAILABLE

**NEXTBRIDGE - EAST WEST TIE-LINE
REFERENCE AND ALTERNATE ROUTES AND BUFFER**
Mailing Line List as at December 17, 2013

ITEM NO.	INTEREST TYPE	ROUTE TYPE	PIN	OWNER	OWNER ADDRESS	POSTAL CODE	METHOD OF CONTACT	DATE COMPLETED	OWNERSHIP TYPE
171	ADJACENT	ALTERNATE	624849528				Other		NOT AVAILABLE
172	ADJACENT	ALTERNATE	624849529				Other		NOT AVAILABLE
173	ADJACENT	ALTERNATE	624849534				Other		NOT AVAILABLE
174	ADJACENT	ALTERNATE	624849536				Other		NOT AVAILABLE
175	ADJACENT	ALTERNATE	624849537				Other		NOT AVAILABLE
176	ADJACENT	ALTERNATE	624849558				Other		NOT AVAILABLE
177	DIRECTLY AFFECTED	ALTERNATE	624849559				Other		NOT AVAILABLE
343	ADJACENT	REFERENCE	624849560				Other		NOT AVAILABLE

**NEXTBRIDGE - EAST WEST TIE-LINE
REFERENCE AND ALTERNATE ROUTES AND BUFFER**
Mailing Line List as at December 17, 2013

ITEM NO.	INTEREST TYPE	ROUTE TYPE	PIN	OWNER	OWNER ADDRESS	POSTAL CODE	METHOD OF CONTACT	DATE COMPLETED	OWNERSHIP TYPE
178	ADJACENT	ALTERNATE	624849561				Other		NOT AVAILABLE
344	DIRECTLY AFFECTED	REFERENCE	624849562				Other		NOT AVAILABLE
328	ADJACENT	ALTERNATE	624860224			P7E 6P6	NextBridge Mailout	8-Nov-13	Crown - MTO
98	ADJACENT	ALTERNATE	624830131			P7E 6P6	NextBridge Mailout	8-Nov-13	Crown - MTO
347	DIRECTLY AFFECTED	REFERENCE	624849565				Other		NOT AVAILABLE
460	ADJACENT	ALTERNATE	624910126			P7E 6P6	NextBridge Mailout	8-Nov-13	Crown - MTO
701	ADJACENT	ALTERNATE	311700011			P7E 6P6	NextBridge Mailout	8-Nov-13	Crown - MTO
480	ADJACENT	ALTERNATE	624910171			P7E 6P6	NextBridge Mailout	8-Nov-13	Crown - MTO

**NEXTBRIDGE - EAST WEST TIE-LINE
REFERENCE AND ALTERNATE ROUTES AND BUFFER**
Mailing Line List as at December 17, 2013

ITEM NO.	INTEREST TYPE	ROUTE TYPE	PIN	OWNER	OWNER ADDRESS	POSTAL CODE	METHOD OF CONTACT	DATE COMPLETED	OWNERSHIP TYPE
182	ADJACENT	ALTERNATE	624850006			P0T 1K0	ARN Address - Mailout	6-Dec-13	Freehold (Individual)
85	DIRECTLY AFFECTED	REFERENCE	624580586			P7E 6S8	NextBridge Mailout	14-Nov-13	Crown- Public Works
475	ADJACENT	REFERENCE	624910060			P7B 6R7	NextBridge Mailout	8-Nov-13	Freehold (Individual)
290	ADJACENT	ALTERNATE	624860129			P7E 6S8	NextBridge Mailout	14-Nov-13	Crown- Public Works
552	ADJACENT	ALTERNATE	624910607			P7A 3L3	NextBridge Mailout	14-Nov-13	Freehold (Individual)
348	ADJACENT	REFERENCE	624850017			P0T 1K0	ARN Address - Mailout	18-Nov-13	Freehold (Individual)
263	DIRECTLY AFFECTED	ALTERNATE	624860055			P0T 1K0	NextBridge Mailout	14-Nov-13	Freehold (Individual)
368	ADJACENT	ALTERNATE	624880066			P0T 2M0	NextBridge Mailout	14-Nov-13	Freehold (Individual)

**NEXTBRIDGE - EAST WEST TIE-LINE
REFERENCE AND ALTERNATE ROUTES AND BUFFER**
Mailing Line List as at December 17, 2013

ITEM NO.	INTEREST TYPE	ROUTE TYPE	PIN	OWNER	OWNER ADDRESS	POSTAL CODE	METHOD OF CONTACT	DATE COMPLETED	OWNERSHIP TYPE
350	ADJACENT	REFERENCE	624850041			P0T 1K0	ARN Address - Mailout	18-Nov-13	Freehold (Individual)
724	ADJACENT	REFERENCE	311700191			P6A 6T1	NextBridge Mailout	8-Nov-13	Freehold (Individual)
87	ADJACENT	REFERENCE	624590082			P0T 2S0	NextBridge Mailout	8-Nov-13	Freehold (Individual)
95	ADJACENT	REFERENCE	624590107			P0T 2S0	NextBridge Mailout	8-Nov-13	Freehold (Individual)
113	ADJACENT	REFERENCE	624660009			P0T 2J0	NextBridge Mailout	8-Nov-13	Freehold (Individual)
518	ADJACENT	REFERENCE	624950050			P7B 5E4	NextBridge Mailout	8-Nov-13	Freehold (Individual)
352	DIRECTLY AFFECTED	REFERENCE	624850072			P7C 5R8	Phone Call - Confirmed	27-Nov-13	Freehold (Individual)
293	ADJACENT	REFERENCE	624830162			P0T 1C0	NextBridge Mailout	8-Nov-13	Freehold (Corporation)

**NEXTBRIDGE - EAST WEST TIE-LINE
REFERENCE AND ALTERNATE ROUTES AND BUFFER**
Mailing Line List as at December 17, 2013

ITEM NO.	INTEREST TYPE	ROUTE TYPE	PIN	OWNER	OWNER ADDRESS	POSTAL CODE	METHOD OF CONTACT	DATE COMPLETED	OWNERSHIP TYPE
294	ADJACENT	REFERENCE	624830163			P0T 1C0	NextBridge Mailout	8-Nov-13	Freehold (Corporation)
289	ADJACENT	REFERENCE	624830157			P0T 1K0	NextBridge Mailout	8-Nov-13	Freehold (Corporation)
356	DIRECTLY AFFECTED	REFERENCE	624850084			P0T 1K0	Phone Call - Confirmed	27-Nov-13	Freehold (Individual)
290	ADJACENT	REFERENCE	624830158			P0T 1K0	NextBridge Mailout	8-Nov-13	Freehold (Corporation)
291	ADJACENT	REFERENCE	624830159			P0T 1K0	NextBridge Mailout	8-Nov-13	Freehold (Corporation)
359	ADJACENT	REFERENCE	624850087			P0T 1K0	ARN Address - Mailout	18-Nov-13	Freehold (Individual)
738	DIRECTLY AFFECTED	REFERENCE	311770007			L6G 1B7	NextBridge Mailout	8-Nov-13	Freehold (Corporation)
6	DIRECTLY AFFECTED	REFERENCE	624481492			L6G 1B7	NextBridge Mailout	8-Nov-13	Freehold (Corporation)

**NEXTBRIDGE - EAST WEST TIE-LINE
REFERENCE AND ALTERNATE ROUTES AND BUFFER**
Mailing Line List as at December 17, 2013

ITEM NO.	INTEREST TYPE	ROUTE TYPE	PIN	OWNER	OWNER ADDRESS	POSTAL CODE	METHOD OF CONTACT	DATE COMPLETED	OWNERSHIP TYPE
362	ADJACENT	REFERENCE	624850090			K1B 3E6	ARN Address - Mailout	18-Nov-13	Freehold (Individual)
363	ADJACENT	REFERENCE	624850094			P0T 1K0	ARN Address - Mailout	18-Nov-13	Freehold (Individual)
571	ADJACENT	REFERENCE	624960083			L6G 1B7	NextBridge Mailout	8-Nov-13	Freehold (Corporation)
365	DIRECTLY AFFECTED	REFERENCE	624850099			P0T 1K0	Phone Call - Confirmed	27-Nov-13	Freehold (Individual)
635	DIRECTLY AFFECTED	REFERENCE	624960696			L6G 1B7	NextBridge Mailout	8-Nov-13	Freehold (Corporation)
367	DIRECTLY AFFECTED	REFERENCE	624850101			19010-1013 USA	ARN Address - Mailout	18-Nov-13	Freehold (Individual)
638	DIRECTLY AFFECTED	REFERENCE	624960699			L6G 1B7	NextBridge Mailout	8-Nov-13	Freehold (Corporation)
27	DIRECTLY AFFECTED	ALTERNATE	624720134			P0T 2P0	NextBridge Mailout	14-Nov-13	Freehold (Individual)

**NEXTBRIDGE - EAST WEST TIE-LINE
REFERENCE AND ALTERNATE ROUTES AND BUFFER**
Mailing Line List as at December 17, 2013

ITEM NO.	INTEREST TYPE	ROUTE TYPE	PIN	OWNER	OWNER ADDRESS	POSTAL CODE	METHOD OF CONTACT	DATE COMPLETED	OWNERSHIP TYPE
465	ADJACENT	REFERENCE	624910049			P7E 4Y8	NextBridge Mailout	8-Nov-13	Freehold (Individual)
371	DIRECTLY AFFECTED	REFERENCE	624850112			T9N 2H8	ARN Address - Mailout	18-Nov-13	Freehold (Individual)
372	DIRECTLY AFFECTED	REFERENCE	624850113			P0T 2W0	ARN Address - Mailout	18-Nov-13	Freehold (Individual)
198	ADJACENT	ALTERNATE	624850158			P7B 5N1	NextBridge Mailout	14-Nov-13	Freehold (Corporation)
235	ADJACENT	ALTERNATE	624850222			P7B 5N1	NextBridge Mailout	14-Nov-13	Freehold (Corporation)
435	DIRECTLY AFFECTED	REFERENCE	624880194			P7B 6B3	NextBridge Mailout	8-Nov-13	Freehold (Corporation)
192	ADJACENT	ALTERNATE	624850128			P0T 1K0	ARN Address - Mailout	6-Dec-13	Freehold (Individual)
376	ADJACENT	REFERENCE	624850133			P0T 1K0	ARN Address - Mailout	18-Nov-13	Freehold (Individual)

**NEXTBRIDGE - EAST WEST TIE-LINE
REFERENCE AND ALTERNATE ROUTES AND BUFFER**
Mailing Line List as at December 17, 2013

ITEM NO.	INTEREST TYPE	ROUTE TYPE	PIN	OWNER	OWNER ADDRESS	POSTAL CODE	METHOD OF CONTACT	DATE COMPLETED	OWNERSHIP TYPE
377	ADJACENT	REFERENCE	624850134			P0T 1K0	ARN Address - Mailout	18-Nov-13	Freehold (Individual)
378	ADJACENT	REFERENCE	624850135			P0T 1K0	ARN Address - Mailout	18-Nov-13	Freehold (Individual)
379	DIRECTLY AFFECTED	REFERENCE	624850136			P0T 1K0	ARN Address - Mailout	18-Nov-13	Freehold (Individual)
380	DIRECTLY AFFECTED	REFERENCE	624850137			P7B 5S4	ARN Address - Mailout	18-Nov-13	Freehold (Individual)
381	ADJACENT	REFERENCE	624850139			66066 USA	ARN Address - Mailout	25-Nov-13	Freehold (Individual)
193	ADJACENT	ALTERNATE	624850151			T2P 5H1	ARN Address - Mailout	2-Dec-13	Freehold (Corporation)
379	ADJACENT	ALTERNATE	624880077			P0T 2M0	NextBridge Mailout	14-Nov-13	Freehold (Individual)
370	ADJACENT	ALTERNATE	624880068			P7B 7C2	NextBridge Mailout	14-Nov-13	Freehold (Individual)

**NEXTBRIDGE - EAST WEST TIE-LINE
REFERENCE AND ALTERNATE ROUTES AND BUFFER**
Mailing Line List as at December 17, 2013

ITEM NO.	INTEREST TYPE	ROUTE TYPE	PIN	OWNER	OWNER ADDRESS	POSTAL CODE	METHOD OF CONTACT	DATE COMPLETED	OWNERSHIP TYPE
367	ADJACENT	ALTERNATE	624880065			P7E 4A9	NextBridge Mailout	14-Nov-13	Freehold (Individual)
674	ADJACENT	ALTERNATE	625041719			P0T 2M0	NextBridge Mailout	14-Nov-13	Freehold (Individual)
25	ADJACENT	ALTERNATE	624720130			P0T 2P0	NextBridge Mailout	14-Nov-13	Freehold (Individual)
58	ADJACENT	ALTERNATE	624720330			P0T 2P0	NextBridge Mailout	14-Nov-13	Freehold (Individual)
324	ADJACENT	ALTERNATE	624860209			P0T 1K0	NextBridge Mailout	14-Nov-13	Freehold (Individual)
371	ADJACENT	ALTERNATE	624880069			P7E 5E7	NextBridge Mailout	14-Nov-13	Freehold (Individual)
372	ADJACENT	ALTERNATE	624880070			P7E 5E7	NextBridge Mailout	14-Nov-13	Freehold (Individual)
677	ADJACENT	ALTERNATE	625041722			P0T 2M0	NextBridge Mailout	14-Nov-13	Freehold (Individual)

**NEXTBRIDGE - EAST WEST TIE-LINE
REFERENCE AND ALTERNATE ROUTES AND BUFFER**
Mailing Line List as at December 17, 2013

ITEM NO.	INTEREST TYPE	ROUTE TYPE	PIN	OWNER	OWNER ADDRESS	POSTAL CODE	METHOD OF CONTACT	DATE COMPLETED	OWNERSHIP TYPE
669	ADJACENT	ALTERNATE	625041639			P7B 6K9	NextBridge Mailout	14-Nov-13	Freehold (Individual)
541	ADJACENT	ALTERNATE	624910576			P7G 1N9	NextBridge Mailout	5-Nov-13	Freehold (Individual)
540	ADJACENT	ALTERNATE	624910575			P7B 6B3	NextBridge Mailout	7-Nov-13	Freehold (Individual)
295	ADJACENT	ALTERNATE	624860154			P7A 5A1	NextBridge Mailout	7-Nov-13	Freehold (Individual)
308	DIRECTLY AFFECTED	ALTERNATE	624860172			P7A 5A1	NextBridge Mailout	7-Nov-13	Freehold (Individual)
205	ADJACENT	ALTERNATE	624850180			P0T 1K0	ARN Address - Mailout	6-Dec-13	Freehold (Individual)
206	ADJACENT	ALTERNATE	624850182			L4K 1B9	ARN Address - Mailout	23-Nov-13	Freehold (Corporation)
207	ADJACENT	ALTERNATE	624850183			P0T 1K0	ARN Address - Mailout	22-Nov-13	Freehold (Individual)

**NEXTBRIDGE - EAST WEST TIE-LINE
REFERENCE AND ALTERNATE ROUTES AND BUFFER**
Mailing Line List as at December 17, 2013

ITEM NO.	INTEREST TYPE	ROUTE TYPE	PIN	OWNER	OWNER ADDRESS	POSTAL CODE	METHOD OF CONTACT	DATE COMPLETED	OWNERSHIP TYPE
208	ADJACENT	ALTERNATE	624850184			P7K 0r1	Hand Delivered - Person	7-Dec-13	Freehold (Corporation)
209	ADJACENT	ALTERNATE	624850185			P8N 2Y4	ARN Address - Mailout	29-Nov-13	Freehold (Individual)
210	DIRECTLY AFFECTED	ALTERNATE	624850188			P0T 1K0	ARN Address - Mailout	29-Nov-13	Freehold (Individual)
211	ADJACENT	ALTERNATE	624850189			P0T 1K0	ARN Address - Mailout	22-Nov-13	Freehold (Individual)
212	ADJACENT	ALTERNATE	624850192			P0T 1K0	ARN Address - Mailout	6-Dec-13	Freehold (Individual)
183	DIRECTLY AFFECTED	ALTERNATE	624850007			P0T 1K0	NextBridge Mailout	14-Nov-13	Freehold (Individual)
214	ADJACENT	ALTERNATE	624850194			P0T 1K0	ARN Address - Mailout	6-Dec-13	Freehold (Individual)
564	ADJACENT	ALTERNATE	624910620			P0T 2M0	NextBridge Mailout	14-Nov-13	Freehold (Individual)

**NEXTBRIDGE - EAST WEST TIE-LINE
REFERENCE AND ALTERNATE ROUTES AND BUFFER**
Mailing Line List as at December 17, 2013

ITEM NO.	INTEREST TYPE	ROUTE TYPE	PIN	OWNER	OWNER ADDRESS	POSTAL CODE	METHOD OF CONTACT	DATE COMPLETED	OWNERSHIP TYPE
710	ADJACENT	REFERENCE	311700054			P0S 1K0	NextBridge Mailout	8-Nov-13	Freehold (Individual)
460	ADJACENT	REFERENCE	624910042			P7B 6L6	NextBridge Mailout	8-Nov-13	Freehold (Individual)
640	ADJACENT	ALTERNATE	624940028			P0T 2J0	NextBridge Mailout	7-Nov-13	Freehold (Individual)
500	DIRECTLY AFFECTED	REFERENCE	624940020			P0T 1M0	NextBridge Mailout	8-Nov-13	Freehold (Individual)
563	ADJACENT	REFERENCE	624960075			P7B 5E4	NextBridge Mailout	8-Nov-13	Freehold (Individual)
221	DIRECTLY AFFECTED	ALTERNATE	624850207			P0T 1K0	ARN Address - Mailout	29-Nov-13	Freehold (Individual)
124	ADJACENT	REFERENCE	624660020			P0T 2J0	NextBridge Mailout	8-Nov-13	Freehold (Individual)
125	ADJACENT	REFERENCE	624660021			P0T 2J0	NextBridge Mailout	8-Nov-13	Freehold (Individual)

**NEXTBRIDGE - EAST WEST TIE-LINE
REFERENCE AND ALTERNATE ROUTES AND BUFFER**
Mailing Line List as at December 17, 2013

ITEM NO.	INTEREST TYPE	ROUTE TYPE	PIN	OWNER	OWNER ADDRESS	POSTAL CODE	METHOD OF CONTACT	DATE COMPLETED	OWNERSHIP TYPE
224	DIRECTLY AFFECTED	ALTERNATE	624850210			P0T 1K0	Hand Delivered - Door	7-Dec-13	Freehold (Individual)
123	ADJACENT	REFERENCE	624660019			P0T 2J0	NextBridge Mailout	8-Nov-13	Freehold (Individual)
512	ADJACENT	ALTERNATE	624910521			P7B 3R4	NextBridge Mailout	14-Nov-13	Freehold (Individual)
187	ADJACENT	ALTERNATE	624850039			P0T 1K0	NextBridge Mailout	14-Nov-13	Freehold (Corporation)
228	ADJACENT	ALTERNATE	624850214			P0T 1K0	ARN Address - Mailout	22-Nov-13	Freehold (Individual)
229	ADJACENT	ALTERNATE	624850215			P7K 0r1	Hand Delivered - Person	7-Dec-13	Freehold (Corporation)
315	ADJACENT	ALTERNATE	624860191			P0T 1K0	NextBridge Mailout	30-Oct-13	Freehold (Individual)
231	ADJACENT	ALTERNATE	624850218			P7K 0R1	Hand Delivered - Person	7-Dec-13	Freehold (Individual)

**NEXTBRIDGE - EAST WEST TIE-LINE
REFERENCE AND ALTERNATE ROUTES AND BUFFER**
Mailing Line List as at December 17, 2013

ITEM NO.	INTEREST TYPE	ROUTE TYPE	PIN	OWNER	OWNER ADDRESS	POSTAL CODE	METHOD OF CONTACT	DATE COMPLETED	OWNERSHIP TYPE
232	ADJACENT	ALTERNATE	624850219			P0T 1K0	ARN Address - Mailout	22-Nov-13	Freehold (Individual)
233	ADJACENT	ALTERNATE	624850220			P0T 1K0	ARN Address - Mailout	5-Dec-13	Freehold (Individual)
234	ADJACENT	ALTERNATE	624850221			P0T 1K0	ARN Address - Mailout	6-Dec-13	Freehold (Individual)
23	ADJACENT	ALTERNATE	624720002			P0T 2J0	NextBridge Mailout	30-Oct-13	Freehold (Individual)
337	ADJACENT	REFERENCE	624840165			P0T 1K0	NextBridge Mailout	8-Nov-13	Freehold (Individual)
237	DIRECTLY AFFECTED	ALTERNATE	624850224			P0T 1K0	ARN Address - Mailout	5-Dec-13	Freehold (Individual)
238	ADJACENT	ALTERNATE	624850225			P0T 1K0	ARN Address - Mailout	18-Nov-13	Freehold (Individual)
144	DIRECTLY AFFECTED	ALTERNATE	624840166			P0T 1K0	NextBridge Mailout	8-Nov-13	Freehold (Individual)

**NEXTBRIDGE - EAST WEST TIE-LINE
REFERENCE AND ALTERNATE ROUTES AND BUFFER**
Mailing Line List as at December 17, 2013

ITEM NO.	INTEREST TYPE	ROUTE TYPE	PIN	OWNER	OWNER ADDRESS	POSTAL CODE	METHOD OF CONTACT	DATE COMPLETED	OWNERSHIP TYPE
240	ADJACENT	ALTERNATE	624850227			P0T 1K0	ARN Address - Mailout	12-Dec-13	Freehold (Corporation)
241	ADJACENT	ALTERNATE	624850288			P0T 1K0	ARN Address - Mailout	25-Nov-13	Freehold (Corporation)
242	ADJACENT	ALTERNATE	624850289			P0T 1K0	ARN Address - Mailout	25-Nov-13	Freehold (Corporation)
243	ADJACENT	ALTERNATE	624850290			T2P 5H1	ARN Address - Mailout	2-Dec-13	Freehold (Corporation)
151	ADJACENT	ALTERNATE	624840187			P0T 1K0	NextBridge Mailout	30-Oct-13	Freehold (Individual)
684	ADJACENT	ALTERNATE	625042279			P7B 5R7	NextBridge Mailout	30-Oct-13	Freehold (Individual)
264	ADJACENT	ALTERNATE	624860057			P7G 1B3	NextBridge Mailout	7-Nov-13	Freehold (Individual)
247	ADJACENT	ALTERNATE	624850297			P0T 1K0	ARN Address - Mailout	22-Nov-13	Freehold (Individual)

**NEXTBRIDGE - EAST WEST TIE-LINE
REFERENCE AND ALTERNATE ROUTES AND BUFFER**
Mailing Line List as at December 17, 2013

ITEM NO.	INTEREST TYPE	ROUTE TYPE	PIN	OWNER	OWNER ADDRESS	POSTAL CODE	METHOD OF CONTACT	DATE COMPLETED	OWNERSHIP TYPE
518	ADJACENT	ALTERNATE	624910528			P0T 2M0	NextBridge Mailout	14-Nov-13	Freehold (Individual)
417	ADJACENT	ALTERNATE	624880248			P7A 4C3	NextBridge Mailout	7-Nov-13	Freehold (Individual)
250	ADJACENT	ALTERNATE	624850304			P0T 1K0	ARN Address - Mailout	22-Nov-13	Freehold (Individual)
386	ADJACENT	REFERENCE	624859503			P0T 1K0	ARN Address - Mailout	18-Nov-13	Freehold (Corporation)
387	ADJACENT	REFERENCE	624859508			P0T 1K0	ARN Address - Mailout	18-Nov-13	Freehold (Corporation)
251	ADJACENT	ALTERNATE	624859531				Other		NOT AVAILABLE
252	ADJACENT	ALTERNATE	624859532				Other		NOT AVAILABLE
253	DIRECTLY AFFECTED	ALTERNATE	624859533				Other		NOT AVAILABLE

**NEXTBRIDGE - EAST WEST TIE-LINE
REFERENCE AND ALTERNATE ROUTES AND BUFFER**
Mailing Line List as at December 17, 2013

ITEM NO.	INTEREST TYPE	ROUTE TYPE	PIN	OWNER	OWNER ADDRESS	POSTAL CODE	METHOD OF CONTACT	DATE COMPLETED	OWNERSHIP TYPE
254	ADJACENT	ALTERNATE	624859534				Other		NOT AVAILABLE
255	ADJACENT	ALTERNATE	624859535				Other		NOT AVAILABLE
256	ADJACENT	ALTERNATE	624859536				Other		NOT AVAILABLE
257	ADJACENT	ALTERNATE	624859537				Other		NOT AVAILABLE
258	DIRECTLY AFFECTED	ALTERNATE	624859538				Other		NOT AVAILABLE
259	ADJACENT	ALTERNATE	624859539				Other		NOT AVAILABLE
260	ADJACENT	ALTERNATE	624859552				Other		NOT AVAILABLE
261	DIRECTLY AFFECTED	ALTERNATE	624859553				Other		NOT AVAILABLE

**NEXTBRIDGE - EAST WEST TIE-LINE
REFERENCE AND ALTERNATE ROUTES AND BUFFER**
Mailing Line List as at December 17, 2013

ITEM NO.	INTEREST TYPE	ROUTE TYPE	PIN	OWNER	OWNER ADDRESS	POSTAL CODE	METHOD OF CONTACT	DATE COMPLETED	OWNERSHIP TYPE
388	ADJACENT	REFERENCE	624860002			P7G 1C6	ARN Address - Mailout	18-Nov-13	Freehold (Individual)
389	ADJACENT	REFERENCE	624860003			23228 USA	ARN Address - Mailout	18-Nov-13	Freehold (Individual)
390	DIRECTLY AFFECTED	REFERENCE	624860009			P0T 1K0	ARN Address - Mailout	18-Nov-13	Freehold (Individual)
391	ADJACENT	REFERENCE	624860010			54868-9378 USA	ARN Address - Mailout	18-Nov-13	Freehold (Individual)
392	ADJACENT	REFERENCE	624860012			P0T 1K0	ARN Address - Mailout	18-Nov-13	Freehold (Individual)
591	ADJACENT	REFERENCE	624960136			P7B 5E4	NextBridge Mailout	8-Nov-13	Freehold (Individual)
394	DIRECTLY AFFECTED	REFERENCE	624860016			P7A 2R6	ARN Address - Mailout	18-Nov-13	Freehold (Individual)
395	DIRECTLY AFFECTED	REFERENCE	624860017			N0G 2T0	ARN Address - Mailout	18-Nov-13	Freehold (Individual)

**NEXTBRIDGE - EAST WEST TIE-LINE
REFERENCE AND ALTERNATE ROUTES AND BUFFER**
Mailing Line List as at December 17, 2013

ITEM NO.	INTEREST TYPE	ROUTE TYPE	PIN	OWNER	OWNER ADDRESS	POSTAL CODE	METHOD OF CONTACT	DATE COMPLETED	OWNERSHIP TYPE
396	ADJACENT	REFERENCE	624860020			P0T 1K0	ARN Address - Mailout	18-Nov-13	Freehold (Individual)
397	DIRECTLY AFFECTED	REFERENCE	624860021			P7A 1G7	Phone Call - Confirmed	28-Nov-13	Freehold (Individual)
398	ADJACENT	REFERENCE	624860025			P0T 1K0	ARN Address - Mailout	21-Nov-13	Freehold (Individual)
399	ADJACENT	REFERENCE	624860026			P0T 1K0	ARN Address - Mailout	21-Nov-13	Freehold (Individual)
262	ADJACENT	ALTERNATE	624860054			P0T 1K0	ARN Address - Mailout	6-Dec-13	Freehold (Individual)
647	ADJACENT	ALTERNATE	624940585			P7B 5E4	NextBridge Mailout	14-Nov-13	Freehold (Individual)
528	ADJACENT	REFERENCE	624950072			P7B 5E4	NextBridge Mailout	8-Nov-13	Freehold (Individual)
111	ADJACENT	REFERENCE	624660007			P0T 2J0	NextBridge Mailout	8-Nov-13	Freehold (Individual)

**NEXTBRIDGE - EAST WEST TIE-LINE
REFERENCE AND ALTERNATE ROUTES AND BUFFER**
Mailing Line List as at December 17, 2013

ITEM NO.	INTEREST TYPE	ROUTE TYPE	PIN	OWNER	OWNER ADDRESS	POSTAL CODE	METHOD OF CONTACT	DATE COMPLETED	OWNERSHIP TYPE
112	ADJACENT	REFERENCE	624860008			P0T 2J0	NextBridge Mailout	8-Nov-13	Freehold (Individual)
338	ADJACENT	REFERENCE	624840183			P0T 1K0	NextBridge Mailout	8-Nov-13	Freehold (Individual)
268	ADJACENT	ALTERNATE	624860063			L4K 1B9	ARN Address - Mailout	23-Nov-13	Freehold (Corporation)
269	ADJACENT	ALTERNATE	624860064			P0T 1K0	Hand Delivered - Door	28-Nov-13	Freehold (Individual)
581	ADJACENT	ALTERNATE	624910638			P7A 5G9	NextBridge Mailout	5-Nov-13	Freehold (Individual)
400	DIRECTLY AFFECTED	REFERENCE	624860077			53007-0247 USA	ARN Address - Mailout	18-Nov-13	Freehold (Corporation)
401	ADJACENT	REFERENCE	624860078			P0T 1K0	ARN Address - Mailout	18-Nov-13	Freehold (Individual)
402	DIRECTLY AFFECTED	REFERENCE	624860083			P7B 5Z6	Hand Delivered - Person	28-Nov-13	Freehold (Corporation)

**NEXTBRIDGE - EAST WEST TIE-LINE
REFERENCE AND ALTERNATE ROUTES AND BUFFER**
Mailing Line List as at December 17, 2013

ITEM NO.	INTEREST TYPE	ROUTE TYPE	PIN	OWNER	OWNER ADDRESS	POSTAL CODE	METHOD OF CONTACT	DATE COMPLETED	OWNERSHIP TYPE
403	DIRECTLY AFFECTED	REFERENCE	624860084			P7B 5Z6	Hand Delivered - Person	28-Nov-13	Freehold (Corporation)
404	DIRECTLY AFFECTED	REFERENCE	624860085			T9H 4B3	ARN Address - Mailout	18-Nov-13	Freehold (Individual)
405	DIRECTLY AFFECTED	REFERENCE	624860090			55803 USA	ARN Address - Mailout	18-Nov-13	Freehold (Individual)
406	ADJACENT	REFERENCE	624860094			T9H 4B3	ARN Address - Mailout	18-Nov-13	Freehold (Individual)
407	ADJACENT	REFERENCE	624860096			55803 USA	ARN Address - Mailout	18-Nov-13	Freehold (Individual)
408	ADJACENT	REFERENCE	624860097			55803 USA	ARN Address - Mailout	18-Nov-13	Freehold (Individual)
409	ADJACENT	REFERENCE	624860098			S6V 1M1	ARN Address - Mailout	18-Nov-13	Freehold (Individual)
410	ADJACENT	REFERENCE	624860099			55803 USA	ARN Address - Mailout	18-Nov-13	Freehold (Individual)

**NEXTBRIDGE - EAST WEST TIE-LINE
REFERENCE AND ALTERNATE ROUTES AND BUFFER**

Mailing Line List as at December 17, 2013

ITEM NO.	INTEREST TYPE	ROUTE TYPE	PIN	OWNER	OWNER ADDRESS	POSTAL CODE	METHOD OF CONTACT	DATE COMPLETED	OWNERSHIP TYPE
411	ADJACENT	REFERENCE	624860101			55803 USA	ARN Address - Mailout	18-Nov-13	Freehold (Individual)
271	DIRECTLY AFFECTED	ALTERNATE	624860102			55069 USA	ARN Address - Mailout	6-Dec-13	Freehold (Individual)
412	ADJACENT	REFERENCE	624860104			55803 USA	ARN Address - Mailout	18-Nov-13	Freehold (Individual)
272	DIRECTLY AFFECTED	ALTERNATE	624860107			P0T 2J0	ARN Address - Mailout	6-Dec-13	Freehold (Individual)
273	DIRECTLY AFFECTED	ALTERNATE	624860109			P0T 1K0	ARN Address - Mailout	6-Dec-13	Freehold (Individual)
274	DIRECTLY AFFECTED	ALTERNATE	624860110			P0T 1K0	ARN Address - Mailout	6-Dec-13	Freehold (Individual)
585	ADJACENT	ALTERNATE	624910642			P7A 5G9	NextBridge Mailout	14-Nov-13	Freehold (Individual)
276	ADJACENT	ALTERNATE	624860112			P0T 1K0	ARN Address - Mailout	6-Dec-13	Freehold (Individual)

**NEXTBRIDGE - EAST WEST TIE-LINE
REFERENCE AND ALTERNATE ROUTES AND BUFFER**
Mailing Line List as at December 17, 2013

ITEM NO.	INTEREST TYPE	ROUTE TYPE	PIN	OWNER	OWNER ADDRESS	POSTAL CODE	METHOD OF CONTACT	DATE COMPLETED	OWNERSHIP TYPE
277	ADJACENT	ALTERNATE	624860113			P0T 1K0	ARN Address - Mailout	6-Dec-13	Freehold (Individual)
575	ADJACENT	ALTERNATE	624910631			P7A 5G9	NextBridge Mailout	14-Nov-13	Freehold (Individual)
569	ADJACENT	ALTERNATE	624910625			P7A 5G9	NextBridge Mailout	14-Nov-13	Freehold (Individual)
584	ADJACENT	ALTERNATE	624910641			P7A 5G9	NextBridge Mailout	14-Nov-13	Freehold (Individual)
281	ADJACENT	ALTERNATE	624860119			P0T 1K0	ARN Address - Mailout	6-Dec-13	Freehold (Individual)
349	ADJACENT	REFERENCE	624850018			P0T 1K0	NextBridge Mailout	8-Nov-13	Freehold (Individual)
283	ADJACENT	ALTERNATE	624860122			P0T 1K0	ARN Address - Mailout	6-Dec-13	Freehold (Individual)
284	DIRECTLY AFFECTED	ALTERNATE	624860123			P0T 1K0	Hand Delivered - Mailbox	19-Nov-13	Freehold (Individual)

**NEXTBRIDGE - EAST WEST TIE-LINE
REFERENCE AND ALTERNATE ROUTES AND BUFFER**
Mailing Line List as at December 17, 2013

ITEM NO.	INTEREST TYPE	ROUTE TYPE	PIN	OWNER	OWNER ADDRESS	POSTAL CODE	METHOD OF CONTACT	DATE COMPLETED	OWNERSHIP TYPE
631	ADJACENT	ALTERNATE	624930043			P7B 7A4	NextBridge Mailout	14-Nov-13	Freehold (Corporation)
286	ADJACENT	ALTERNATE	624860125			P0T 1K0	Hand Delivered - Mailbox	19-Nov-13	Freehold (Individual)
24	ADJACENT	REFERENCE	624481782			P0T 2E0	NextBridge Mailout	8-Nov-13	Freehold (Individual)
288	ADJACENT	ALTERNATE	624860127			P0T 1K0	ARN Address - Mailout	6-Dec-13	Freehold (Individual)
444	ADJACENT	REFERENCE	624910005			P0T 2M0	NextBridge Mailout	14-Nov-13	Freehold (Individual)
463	DIRECTLY AFFECTED	ALTERNATE	624910130			P0T 2M0	NextBridge Mailout	14-Nov-13	Freehold (Individual)
366	ADJACENT	REFERENCE	624850100			P0T 1K0	NextBridge Mailout	8-Nov-13	Freehold (Individual)
292	ADJACENT	ALTERNATE	624860132			P0T 1K0	Hand Delivered - Door	7-Dec-13	Freehold (Individual)

**NEXTBRIDGE - EAST WEST TIE-LINE
REFERENCE AND ALTERNATE ROUTES AND BUFFER**
Mailing Line List as at December 17, 2013

ITEM NO.	INTEREST TYPE	ROUTE TYPE	PIN	OWNER	OWNER ADDRESS	POSTAL CODE	METHOD OF CONTACT	DATE COMPLETED	OWNERSHIP TYPE
227	DIRECTLY AFFECTED	ALTERNATE	624850213			P7E 4H3	NextBridge Mailout	7-Nov-13	Freehold (Individual)
294	ADJACENT	ALTERNATE	624860134			N0A 1J0	ARN Address - Mailout	6-Dec-13	Freehold (Individual)
95	ADJACENT	ALTERNATE	624830128			P0T 1K0	NextBridge Mailout	14-Nov-13	Freehold (Individual)
217	DIRECTLY AFFECTED	ALTERNATE	624850202			P0T 1K0	NextBridge Mailout	14-Nov-13	Freehold (Individual)
297	DIRECTLY AFFECTED	ALTERNATE	624860160			P0T 1K0	Hand Delivered - Person	7-Dec-13	Freehold (Individual)
563	ADJACENT	ALTERNATE	624910619			P0T 2M0	NextBridge Mailout	14-Nov-13	Freehold (Individual)
695	ADJACENT	ALTERNATE	311570019			P7A 5N4	NextBridge Mailout	14-Nov-13	Freehold (Individual)
300	ADJACENT	ALTERNATE	624860163			P0T 1K0	Hand Delivered - Door	7-Dec-13	Freehold (Individual)

**NEXTBRIDGE - EAST WEST TIE-LINE
REFERENCE AND ALTERNATE ROUTES AND BUFFER**
Mailing Line List as at December 17, 2013

ITEM NO.	INTEREST TYPE	ROUTE TYPE	PIN	OWNER	OWNER ADDRESS	POSTAL CODE	METHOD OF CONTACT	DATE COMPLETED	OWNERSHIP TYPE
301	ADJACENT	ALTERNATE	624860164			P0T 1K0	ARN Address - Mailout	6-Dec-13	Freehold (Individual)
502	ADJACENT	REFERENCE	624940304			P7B 5E4	NextBridge Mailout	8-Nov-13	Freehold (Individual)
303	ADJACENT	ALTERNATE	624860166			P0T 1K0	ARN Address - Mailout	6-Dec-13	Freehold (Individual)
550	ADJACENT	ALTERNATE	624910605			P0T 2M0	NextBridge Mailout	14-Nov-13	Freehold (Individual)
537	ADJACENT	ALTERNATE	624910572			P7B 2M6	NextBridge Mailout	30-Oct-13	Freehold (Individual)
306	DIRECTLY AFFECTED	ALTERNATE	624860169			P7C 5V5	ARN Address - Mailout	29-Nov-13	Freehold (Individual)
682	ADJACENT	ALTERNATE	625041730			P0T 2M0	NextBridge Mailout	14-Nov-13	Freehold (Individual)
607	DIRECTLY AFFECTED	REFERENCE	624960471			P7E 6P6	NextBridge Mailout	19-Nov-13	Crown - MTO

**NEXTBIDGE - EAST WEST TIE-LINE
REFERENCE AND ALTERNATE ROUTES AND BUFFER**
Mailing Line List as at December 17, 2013

ITEM NO.	INTEREST TYPE	ROUTE TYPE	PIN	OWNER	OWNER ADDRESS	POSTAL CODE	METHOD OF CONTACT	DATE COMPLETED	OWNERSHIP TYPE
435	ADJACENT	ALTERNATE	624890026			P7E 6S8	NextBridge Mailout	14-Nov-13	Crown - MNR
49	DIRECTLY AFFECTED	REFERENCE	624510007			P7E 6S8	NextBridge Mailout	14-Nov-13	Crown - MNR
311	ADJACENT	ALTERNATE	624860183			P0T 1K0	ARN Address - Mailout	29-Nov-13	Freehold (Individual)
312	ADJACENT	ALTERNATE	624860184			P0T 1K0	ARN Address - Mailout	22-Nov-13	Freehold (Individual)
50	DIRECTLY AFFECTED	REFERENCE	624510008			P7E 6S8	NextBridge Mailout	14-Nov-13	Crown - MNR
51	ADJACENT	REFERENCE	624510009			P7E 6S8	NextBridge Mailout	14-Nov-13	Crown - MNR
52	DIRECTLY AFFECTED	REFERENCE	624510010			P7E 6S8	NextBridge Mailout	14-Nov-13	Crown - MNR
50	ADJACENT	ALTERNATE	624720311			P7E 6P6	NextBridge Mailout	7-Dec-13	Crown - MTO

**NEXTBRIDGE - EAST WEST TIE-LINE
REFERENCE AND ALTERNATE ROUTES AND BUFFER**
Mailing Line List as at December 17, 2013

ITEM NO.	INTEREST TYPE	ROUTE TYPE	PIN	OWNER	OWNER ADDRESS	POSTAL CODE	METHOD OF CONTACT	DATE COMPLETED	OWNERSHIP TYPE
317	DIRECTLY AFFECTED	ALTERNATE	624860195			P0T 1K0	ARN Address - Mailout	6-Dec-13	Freehold (Individual)
318	ADJACENT	ALTERNATE	624860197			P0T 1K0	ARN Address - Mailout	6-Dec-13	Freehold (Individual)
248	ADJACENT	ALTERNATE	624850298			P7E 6P6	NextBridge Mailout	7-Dec-13	Crown - MTO
249	ADJACENT	ALTERNATE	624850299			P7E 6P6	NextBridge Mailout	7-Dec-13	Crown - MTO
251	ADJACENT	REFERENCE	624830046			P7E 6P6	NextBridge Mailout	19-Nov-13	Crown - MTO
322	ADJACENT	ALTERNATE	624860207			P0T 1K0	Hand Delivered - Door	7-Dec-13	Freehold (Individual)
323	ADJACENT	ALTERNATE	624860208			L4K 1B9	ARN Address - Mailout	23-Nov-13	Freehold (Corporation)
256	ADJACENT	REFERENCE	624830051			P7E 6P6	NextBridge Mailout	23-Nov-13	Crown - MTO

**NEXTBRIDGE - EAST WEST TIE-LINE
REFERENCE AND ALTERNATE ROUTES AND BUFFER**
Mailing Line List as at December 17, 2013

ITEM NO.	INTEREST TYPE	ROUTE TYPE	PIN	OWNER	OWNER ADDRESS	POSTAL CODE	METHOD OF CONTACT	DATE COMPLETED	OWNERSHIP TYPE
325	DIRECTLY AFFECTED	ALTERNATE	624860210			P0T 1K0	ARN Address - Mailout	29-Nov-13	Freehold (Individual)
326	ADJACENT	ALTERNATE	624860211			P0T 1K0	ARN Address - Mailout	5-Dec-13	Freehold (Individual)
227	ADJACENT	REFERENCE	624730329			P7E 6P6	NextBridge Mailout	23-Nov-13	Crown - MTO
252	ADJACENT	REFERENCE	624830047			P7E 6P6	NextBridge Mailout	19-Nov-13	Crown - MTO
146	ADJACENT	REFERENCE	624700026			P7E 6P6	NextBridge Mailout	23-Nov-13	Crown - MTO
203	ADJACENT	REFERENCE	624730234			P7E 6P6	NextBridge Mailout	23-Nov-13	Crown - MTO
246	DIRECTLY AFFECTED	ALTERNATE	624850296			P7E 6P6	NextBridge Mailout	19-Nov-13	Crown - MTO
438	ADJACENT	ALTERNATE	624890049			P7E 6P6	NextBridge Mailout	19-Nov-13	Crown - MTO

**NEXTBRIDGE - EAST WEST TIE-LINE
REFERENCE AND ALTERNATE ROUTES AND BUFFER**
Mailing Line List as at December 17, 2013

ITEM NO.	INTEREST TYPE	ROUTE TYPE	PIN	OWNER	OWNER ADDRESS	POSTAL CODE	METHOD OF CONTACT	DATE COMPLETED	OWNERSHIP TYPE
439	ADJACENT	ALTERNATE	624890050			P7E 6P6	NextBridge Mailout	19-Nov-13	Crown - MTO
109	ADJACENT	REFERENCE	624660004			P7C 5Z5	NextBridge Mailout	8-Nov-13	Freehold (Individual)
199	ADJACENT	REFERENCE	624730229			P0T 2J0	NextBridge Mailout	8-Nov-13	Freehold (Corporation)
551	ADJACENT	ALTERNATE	624910606			P7B 1B8	NextBridge Mailout	19-Nov-13	Freehold (Individual)
590	ADJACENT	ALTERNATE	624910647			P7B 1B8	NextBridge Mailout	19-Nov-13	Freehold (Individual)
645	ADJACENT	ALTERNATE	624940560			P7B 5E4	NextBridge Mailout	19-Nov-13	Freehold (Individual)
529	DIRECTLY AFFECTED	ALTERNATE	624910550			P7B 5N2	NextBridge Mailout	14-Nov-13	Freehold (Individual)
418	ADJACENT	REFERENCE	624660268			T1X 2X2	ARN Address - Mailout	18-Nov-13	Freehold (Individual)

**NEXTBRIDGE - EAST WEST TIE-LINE
REFERENCE AND ALTERNATE ROUTES AND BUFFER**
Mailing Line List as at December 17, 2013

ITEM NO.	INTEREST TYPE	ROUTE TYPE	PIN	OWNER	OWNER ADDRESS	POSTAL CODE	METHOD OF CONTACT	DATE COMPLETED	OWNERSHIP TYPE
339	ADJACENT	ALTERNATE	624880183			P7E 6H6	NextBridge Mailout	8-Nov-13	Freehold (Corporation)
335	DIRECTLY AFFECTED	ALTERNATE	624869501				Other		NOT AVAILABLE
336	ADJACENT	ALTERNATE	624869502				Other		NOT AVAILABLE
337	ADJACENT	ALTERNATE	624869504				Other		NOT AVAILABLE
338	ADJACENT	ALTERNATE	624869505				Other		NOT AVAILABLE
339	ADJACENT	ALTERNATE	624869506				Other		NOT AVAILABLE
340	DIRECTLY AFFECTED	ALTERNATE	624869507				Other		NOT AVAILABLE
341	ADJACENT	ALTERNATE	624869508				Other		NOT AVAILABLE

**NEXTBRIDGE - EAST WEST TIE-LINE
REFERENCE AND ALTERNATE ROUTES AND BUFFER**
Mailing Line List as at December 17, 2013

ITEM NO.	INTEREST TYPE	ROUTE TYPE	PIN	OWNER	OWNER ADDRESS	POSTAL CODE	METHOD OF CONTACT	DATE COMPLETED	OWNERSHIP TYPE
342	DIRECTLY AFFECTED	ALTERNATE	624869509				Other		NOT AVAILABLE
343	ADJACENT	ALTERNATE	624869510				Other		NOT AVAILABLE
420	DIRECTLY AFFECTED	REFERENCE	624869513			P0T-1K0	ARN Address - Mailout	18-Nov-13	Freehold (Corporation)
421	DIRECTLY AFFECTED	REFERENCE	624869514			P0T-1K0	ARN Address - Mailout	18-Nov-13	Freehold (Corporation)
344	ADJACENT	ALTERNATE	624869521				Other		NOT AVAILABLE
345	ADJACENT	ALTERNATE	624869522				Other		NOT AVAILABLE
346	DIRECTLY AFFECTED	ALTERNATE	624869523				Other		NOT AVAILABLE
347	ADJACENT	ALTERNATE	624869525				Other		NOT AVAILABLE

**NEXTBRIDGE - EAST WEST TIE-LINE
REFERENCE AND ALTERNATE ROUTES AND BUFFER**
Mailing Line List as at December 17, 2013

ITEM NO.	INTEREST TYPE	ROUTE TYPE	PIN	OWNER	OWNER ADDRESS	POSTAL CODE	METHOD OF CONTACT	DATE COMPLETED	OWNERSHIP TYPE
348	ADJACENT	ALTERNATE	624869526				Other		NOT AVAILABLE
349	ADJACENT	ALTERNATE	624869532				Other		NOT AVAILABLE
350	DIRECTLY AFFECTED	ALTERNATE	624869533				Other		NOT AVAILABLE
351	ADJACENT	ALTERNATE	624869534				Other		NOT AVAILABLE
352	ADJACENT	ALTERNATE	624869538				Other		NOT AVAILABLE
353	ADJACENT	ALTERNATE	624869540				Other		NOT AVAILABLE
354	ADJACENT	ALTERNATE	624869542				Other		NOT AVAILABLE
355	ADJACENT	ALTERNATE	624869544				Other		NOT AVAILABLE

**NEXTBRIDGE - EAST WEST TIE-LINE
REFERENCE AND ALTERNATE ROUTES AND BUFFER**
Mailing Line List as at December 17, 2013

ITEM NO.	INTEREST TYPE	ROUTE TYPE	PIN	OWNER	OWNER ADDRESS	POSTAL CODE	METHOD OF CONTACT	DATE COMPLETED	OWNERSHIP TYPE
356	DIRECTLY AFFECTED	ALTERNATE	624869549				Other		NOT AVAILABLE
357	ADJACENT	ALTERNATE	624869550				Other		NOT AVAILABLE
422	ADJACENT	REFERENCE	624869554			P0T 1K0	ARN Address - Mailout	18-Nov-13	Freehold (Corporation)
423	DIRECTLY AFFECTED	REFERENCE	624869555			P0T 2P0	ARN Address - Mailout	18-Nov-13	Freehold (Individual)
424	DIRECTLY AFFECTED	REFERENCE	624869556			P0T 1K0	ARN Address - Mailout	18-Nov-13	Freehold (Corporation)
425	DIRECTLY AFFECTED	REFERENCE	624869568			P0T 1K0	ARN Address - Mailout	18-Nov-13	Freehold (Corporation)
426	DIRECTLY AFFECTED	REFERENCE	624869569			T9H 4B3	ARN Address - Mailout	18-Nov-13	Freehold (Individual)
427	ADJACENT	REFERENCE	624869571			P0T 2W0	ARN Address - Mailout	18-Nov-13	Freehold (Individual)

**NEXTBRIDGE - EAST WEST TIE-LINE
REFERENCE AND ALTERNATE ROUTES AND BUFFER**
Mailing Line List as at December 17, 2013

ITEM NO.	INTEREST TYPE	ROUTE TYPE	PIN	OWNER	OWNER ADDRESS	POSTAL CODE	METHOD OF CONTACT	DATE COMPLETED	OWNERSHIP TYPE
428	ADJACENT	REFERENCE	624869572			P0T 1K0	ARN Address - Mailout	18-Nov-13	Freehold (Corporation)
429	ADJACENT	REFERENCE	624870018			P7B 0B5	ARN Address - Mailout	12-Dec-13	Freehold (Corporation)
430	DIRECTLY AFFECTED	REFERENCE	624880011			P7A 1X8	ARN Address - Mailout	18-Nov-13	Freehold (Corporation)
358	ADJACENT	ALTERNATE	624880028			P7A 1X8	ARN Address - Mailout	18-Nov-13	Freehold (Corporation)
431	ADJACENT	REFERENCE	624880035			N0J 1P0	ARN Address - Mailout	18-Nov-13	Freehold (Individual)
432	DIRECTLY AFFECTED	REFERENCE	624880036			N0J 1P0	Phone Call - Confirmed	7-Dec-13	Freehold (Individual)
433	DIRECTLY AFFECTED	REFERENCE	624880037			P7B 3T6	ARN Address - Mailout	18-Nov-13	Freehold (Individual)
359	DIRECTLY AFFECTED	ALTERNATE	624880040			P0T 2J0	ARN Address - Mailout	30-Oct-13	Freehold (Individual)

**NEXTBRIDGE - EAST WEST TIE-LINE
REFERENCE AND ALTERNATE ROUTES AND BUFFER**
Mailing Line List as at December 17, 2013

ITEM NO.	INTEREST TYPE	ROUTE TYPE	PIN	OWNER	OWNER ADDRESS	POSTAL CODE	METHOD OF CONTACT	DATE COMPLETED	OWNERSHIP TYPE
434	ADJACENT	REFERENCE	624880052			L4M 2S9	ARN Address - Mailout	18-Nov-13	Freehold (Individual)
404	DIRECTLY AFFECTED	ALTERNATE	624880190			P7E 6H6	NextBridge Mailout	8-Nov-13	Freehold (Corporation)
622	DIRECTLY AFFECTED	ALTERNATE	624930003			P7E 6H6	NextBridge Mailout	8-Nov-13	Freehold (Corporation)
488	ADJACENT	REFERENCE	624930292			P7E 6H6	NextBridge Mailout	8-Nov-13	Freehold (Corporation)
363	ADJACENT	ALTERNATE	624880057			L6C 2X9	ARN Address - Mailout	1-Dec-13	Freehold (Individual)
667	ADJACENT	ALTERNATE	625041637			P7B 6L5	NextBridge Mailout	19-Nov-13	Freehold (Individual)
365	DIRECTLY AFFECTED	ALTERNATE	624880063			P7B 5E4	Phone Call - Confirmed	27-Nov-13	Freehold (Individual)
366	ADJACENT	ALTERNATE	624880064			P0T 2M0	ARN Address - Mailout	13-Dec-13	Freehold (Individual)

**NEXTBRIDGE - EAST WEST TIE-LINE
REFERENCE AND ALTERNATE ROUTES AND BUFFER**
Mailing Line List as at December 17, 2013

ITEM NO.	INTEREST TYPE	ROUTE TYPE	PIN	OWNER	OWNER ADDRESS	POSTAL CODE	METHOD OF CONTACT	DATE COMPLETED	OWNERSHIP TYPE
101	ADJACENT	REFERENCE	624610003			P7B 4P2	NextBridge Mailout	8-Nov-13	Freehold (Individual)
5	ADJACENT	ALTERNATE	624460038			B3J 3N2	NextBridge Mailout	14-Nov-13	Freehold (Corporation)
8	DIRECTLY AFFECTED	ALTERNATE	624470010			B3J 3N2	NextBridge Mailout	14-Nov-13	Freehold (Corporation)
287	ADJACENT	REFERENCE	624830100			P0T 1K0	NextBridge Mailout	22-Nov-13	Freehold (Individual)
286	ADJACENT	REFERENCE	624830098			P7B 4N6	NextBridge Mailout	8-Nov-13	Freehold (Individual)
515	ADJACENT	ALTERNATE	624910524			P0T 2M0	NextBridge Mailout	19-Nov-13	Freehold (Individual)
278	ADJACENT	ALTERNATE	624860114			P0T 1K0	NextBridge Mailout	19-Nov-13	Freehold (Individual)
160	ADJACENT	ALTERNATE	624840229			XXX XXX	NextBridge Mailout	27-Nov-13	Freehold (Corporation)

**NEXTBRIDGE - EAST WEST TIE-LINE
REFERENCE AND ALTERNATE ROUTES AND BUFFER**
Mailing Line List as at December 17, 2013

ITEM NO.	INTEREST TYPE	ROUTE TYPE	PIN	OWNER	OWNER ADDRESS	POSTAL CODE	METHOD OF CONTACT	DATE COMPLETED	OWNERSHIP TYPE
375	ADJACENT	ALTERNATE	624880073			P0T 2M0	ARN Address - Mailout	12-Dec-13	Freehold (Individual)
376	ADJACENT	ALTERNATE	624880074			P0T 2M0	ARN Address - Mailout	12-Dec-13	Freehold (Individual)
377	ADJACENT	ALTERNATE	624880075			P0T 2M0	ARN Address - Mailout	12-Dec-13	Freehold (Individual)
17	DIRECTLY AFFECTED	ALTERNATE	624489521			P7E 6S8	NextBridge Mailout	14-Nov-13	Crown - MNR
18	ADJACENT	ALTERNATE	624489522			P7E 6S8	NextBridge Mailout	14-Nov-13	Crown - MNR
380	ADJACENT	ALTERNATE	624880078			P0T 2M0	ARN Address - Mailout	6-Dec-13	Freehold (Individual)
19	ADJACENT	ALTERNATE	624489524			P7E 6S8	NextBridge Mailout	14-Nov-13	Crown - MNR
81	DIRECTLY AFFECTED	REFERENCE	624579510			P7E 6S8	NextBridge Mailout	14-Nov-13	Crown - MNR

**NEXTBRIDGE - EAST WEST TIE-LINE
REFERENCE AND ALTERNATE ROUTES AND BUFFER**
Mailing Line List as at December 17, 2013

ITEM NO.	INTEREST TYPE	ROUTE TYPE	PIN	OWNER	OWNER ADDRESS	POSTAL CODE	METHOD OF CONTACT	DATE COMPLETED	OWNERSHIP TYPE
383	ADJACENT	ALTERNATE	624880081			P7A 4C3	ARN Address - Mailout	6-Dec-13	Freehold (Individual)
384	DIRECTLY AFFECTED	ALTERNATE	624880083			P7A 1X8	ARN Address - Mailout	18-Nov-13	ROAD
385	DIRECTLY AFFECTED	ALTERNATE	624880084			P7A 1X8	ARN Address - Mailout	18-Nov-13	ROAD
82	ADJACENT	REFERENCE	624579565			P7E 6S8	NextBridge Mailout	14-Nov-13	Crown - MNR
387	DIRECTLY AFFECTED	ALTERNATE	624880088			P7A 1X8	ARN Address - Mailout	18-Nov-13	Freehold (Corporation)
388	ADJACENT	ALTERNATE	624880108						Freehold (Individual)
389	ADJACENT	ALTERNATE	624880109			P7B 3J2	Hand Delivered - Door	6-Dec-13	Freehold (Individual)
390	ADJACENT	ALTERNATE	624880125						Freehold (Individual)

**NEXTBRIDGE - EAST WEST TIE-LINE
REFERENCE AND ALTERNATE ROUTES AND BUFFER**
Mailing Line List as at December 17, 2013

ITEM NO.	INTEREST TYPE	ROUTE TYPE	PIN	OWNER	OWNER ADDRESS	POSTAL CODE	METHOD OF CONTACT	DATE COMPLETED	OWNERSHIP TYPE
236	ADJACENT	REFERENCE	624739506			P7E 6S8	NextBridge Mailout	14-Nov-13	Crown - MNR
392	ADJACENT	ALTERNATE	624880158			P7A 5J3	Hand Delivered - Mailbox	6-Dec-13	Freehold (Individual)
393	DIRECTLY AFFECTED	ALTERNATE	624880163						Freehold (Individual)
238	ADJACENT	REFERENCE	624739521			P7E 6S8	NextBridge Mailout	14-Nov-13	Crown - MNR
240	ADJACENT	REFERENCE	624739523			P7E 6S8	NextBridge Mailout	14-Nov-13	Crown - MNR
396	DIRECTLY AFFECTED	ALTERNATE	624880180			P7A 1X8	ARN Address - Mailout	18-Nov-13	Freehold (Corporation)
397	DIRECTLY AFFECTED	ALTERNATE	624880181			P7B 5E4	Phone Call - Confirmed	27-Nov-13	Freehold (Individual)
398	ADJACENT	ALTERNATE	624880182			P7B 5E4	Phone Call - Confirmed	27-Nov-13	Freehold (Individual)

**NEXTBIDGE - EAST WEST TIE-LINE
REFERENCE AND ALTERNATE ROUTES AND BUFFER**
Mailing Line List as at December 17, 2013

ITEM NO.	INTEREST TYPE	ROUTE TYPE	PIN	OWNER	OWNER ADDRESS	POSTAL CODE	METHOD OF CONTACT	DATE COMPLETED	OWNERSHIP TYPE
241	ADJACENT	REFERENCE	624739526			P7E 6S8	NextBridge Mailout	14-Nov-13	Crown - MNR
400	DIRECTLY AFFECTED	ALTERNATE	624880186			P7A 1X8	ARN Address - Mailout	18-Nov-13	Freehold (Corporation)
401	ADJACENT	ALTERNATE	624880187			P7A 1X8	ARN Address - Mailout	18-Nov-13	Freehold (Corporation)
402	DIRECTLY AFFECTED	ALTERNATE	624880188			WEST GERMANY	ARN Address - Mailout	1-Dec-13	Freehold (Individual)
316	ADJACENT	REFERENCE	624839551			P7E 6S8	NextBridge Mailout	14-Nov-13	Crown - MNR
319	DIRECTLY AFFECTED	REFERENCE	624839590			P7E 6S8	NextBridge Mailout	14-Nov-13	Crown - MNR
405	ADJACENT	ALTERNATE	624880191			K2P 2K8	ARN Address - Mailout	3-Dec-13	Freehold (Individual)
406	ADJACENT	ALTERNATE	624880193			P7A 1X8	ARN Address - Mailout	18-Nov-13	Freehold (Corporation)

**NEXTBRIDGE - EAST WEST TIE-LINE
REFERENCE AND ALTERNATE ROUTES AND BUFFER**

Mailing Line List as at December 17, 2013

ITEM NO.	INTEREST TYPE	ROUTE TYPE	PIN	OWNER	OWNER ADDRESS	POSTAL CODE	METHOD OF CONTACT	DATE COMPLETED	OWNERSHIP TYPE
320	DIRECTLY AFFECTED	REFERENCE	624839591			P7E 6S8	NextBridge Mailout	14-Nov-13	Crown - MNR
436	DIRECTLY AFFECTED	REFERENCE	624880195			55447 USA	ARN Address - Mailout	22-Nov-13	Freehold (Individual)
437	DIRECTLY AFFECTED	REFERENCE	624880196			P7A 1X8	ARN Address - Mailout	18-Nov-13	Freehold (Corporation)
438	ADJACENT	REFERENCE	624880201			P7A 1X8	ARN Address - Mailout	18-Nov-13	Freehold (Corporation)
439	ADJACENT	REFERENCE	624880202			P7A 1X8	ARN Address - Mailout	18-Nov-13	Freehold (Corporation)
407	ADJACENT	ALTERNATE	624880222			P7A 1X8	ARN Address - Mailout	18-Nov-13	Freehold (Corporation)
322	DIRECTLY AFFECTED	REFERENCE	624839595			P7E 6S8	NextBridge Mailout	14-Nov-13	Crown - MNR
409	DIRECTLY AFFECTED	ALTERNATE	624880234			P0T 2M0	ARN Address - Mailout	22-Nov-13	Freehold (Individual)

**NEXTBRIDGE - EAST WEST TIE-LINE
REFERENCE AND ALTERNATE ROUTES AND BUFFER**
Mailing Line List as at December 17, 2013

ITEM NO.	INTEREST TYPE	ROUTE TYPE	PIN	OWNER	OWNER ADDRESS	POSTAL CODE	METHOD OF CONTACT	DATE COMPLETED	OWNERSHIP TYPE
410	DIRECTLY AFFECTED	ALTERNATE	624880235			P0T 2V0	ARN Address - Mailout	13-Dec-13	Freehold (Individual)
411	DIRECTLY AFFECTED	ALTERNATE	624880240			P7A 0S4	ARN Address - Mailout	1-Dec-13	Freehold (Individual)
412	DIRECTLY AFFECTED	ALTERNATE	624880241			P7K 0R2	ARN Address - Mailout	1-Dec-13	Freehold (Individual)
323	ADJACENT	REFERENCE	624839596			P7E 6S8	NextBridge Mailout	14-Nov-13	Crown - MNR
414	DIRECTLY AFFECTED	ALTERNATE	624880243			P7G 1H5	ARN Address - Mailout	1-Dec-13	Freehold (Individual)
415	DIRECTLY AFFECTED	ALTERNATE	624880244			P7A 1J6	ARN Address - Mailout	1-Dec-13	Freehold (Individual)
416	DIRECTLY AFFECTED	ALTERNATE	624880245			K2P 2K8	ARN Address - Mailout	3-Dec-13	Freehold (Individual)
345	ADJACENT	REFERENCE	624849563			P7E 6S8	NextBridge Mailout	14-Nov-13	Crown - MNR

**NEXTBRIDGE - EAST WEST TIE-LINE
REFERENCE AND ALTERNATE ROUTES AND BUFFER**
Mailing Line List as at December 17, 2013

ITEM NO.	INTEREST TYPE	ROUTE TYPE	PIN	OWNER	OWNER ADDRESS	POSTAL CODE	METHOD OF CONTACT	DATE COMPLETED	OWNERSHIP TYPE
418	ADJACENT	ALTERNATE	624880249			P7A 4 C3	ARN Address - Mailout	6-Dec-13	Freehold (Individual)
419	ADJACENT	ALTERNATE	624880252			K2P 2K8	ARN Address - Mailout	3-Dec-13	Freehold (Individual)
420	ADJACENT	ALTERNATE	624880253			P7A 1X8	ARN Address - Mailout	18-Nov-13	Freehold (Corporation)
421	ADJACENT	ALTERNATE	624880254			K2P 2K8	ARN Address - Mailout	3-Dec-13	Freehold (Individual)
422	DIRECTLY AFFECTED	ALTERNATE	624880255			P7A 1X8	ARN Address - Mailout	18-Nov-13	Freehold (Corporation)
440	DIRECTLY AFFECTED	REFERENCE	624880256			K2P 2K8	ARN Address - Mailout	3-Dec-13	Freehold (Individual)
423	DIRECTLY AFFECTED	ALTERNATE	624880257			P7A 1X8	ARN Address - Mailout	18-Nov-13	Freehold (Corporation)
424	DIRECTLY AFFECTED	ALTERNATE	624889501				Other		NOT AVAILABLE

**NEXTBRIDGE - EAST WEST TIE-LINE
REFERENCE AND ALTERNATE ROUTES AND BUFFER**
Mailing Line List as at December 17, 2013

ITEM NO.	INTEREST TYPE	ROUTE TYPE	PIN	OWNER	OWNER ADDRESS	POSTAL CODE	METHOD OF CONTACT	DATE COMPLETED	OWNERSHIP TYPE
441	ADJACENT	REFERENCE	624890003			P7B 3T6	ARN Address - Mailout	18-Nov-13	Freehold (Individual)
425	DIRECTLY AFFECTED	ALTERNATE	624890004			B2T 1C6	ARN Address - Mailout	1-Dec-13	Freehold (Individual)
426	ADJACENT	ALTERNATE	624890005			B2T 1C6	ARN Address - Mailout	1-Dec-13	Freehold (Individual)
427	ADJACENT	ALTERNATE	624890006			B2T 1C6	ARN Address - Mailout	1-Dec-13	Freehold (Individual)
428	ADJACENT	ALTERNATE	624890009			P7A 1X8	ARN Address - Mailout	18-Nov-13	Freehold (Corporation)
429	ADJACENT	ALTERNATE	624890010			P7A 1X8	ARN Address - Mailout	18-Nov-13	Freehold (Corporation)
346	ADJACENT	REFERENCE	624849564			P7E 6S8	NextBridge Mailout	14-Nov-13	Crown - MNR
89	ADJACENT	ALTERNATE	624830121			P0T 1K0	NextBridge Mailout	14-Nov-13	Freehold (Individual)

**NEXTBRIDGE - EAST WEST TIE-LINE
REFERENCE AND ALTERNATE ROUTES AND BUFFER**
Mailing Line List as at December 17, 2013

ITEM NO.	INTEREST TYPE	ROUTE TYPE	PIN	OWNER	OWNER ADDRESS	POSTAL CODE	METHOD OF CONTACT	DATE COMPLETED	OWNERSHIP TYPE
110	ADJACENT	ALTERNATE	624830188			T0T 1K0	NextBridge Mailout	8-Nov-13	Freehold (Individual)
433	DIRECTLY AFFECTED	ALTERNATE	624890014			P7G 1W9	Hand Delivered - Person	7-Dec-13	Freehold (Individual)
434	DIRECTLY AFFECTED	ALTERNATE	624890025			P7G 1W9	Hand Delivered - Person	7-Dec-13	Freehold (Individual)
88	ADJACENT	ALTERNATE	624830120			T0T 1K0	NextBridge Mailout	8-Nov-13	Freehold (Individual)
436	ADJACENT	ALTERNATE	624890035			L5C 4R3	ARN Address - Mailout	25-Nov-13	Freehold (Corporation)
437	ADJACENT	ALTERNATE	624890036			L5C 4R3	ARN Address - Mailout	25-Nov-13	Freehold (Corporation)
99	ADJACENT	ALTERNATE	624830132			P0T 1K0	Nextbridge Mailout	8-Nov-13	Freehold (Individual)
339	ADJACENT	REFERENCE	624840184			T0T 1K0	NextBridge Mailout	8-Nov-13	Freehold (Individual)

**NEXTBRIDGE - EAST WEST TIE-LINE
REFERENCE AND ALTERNATE ROUTES AND BUFFER**
Mailing Line List as at December 17, 2013

ITEM NO.	INTEREST TYPE	ROUTE TYPE	PIN	OWNER	OWNER ADDRESS	POSTAL CODE	METHOD OF CONTACT	DATE COMPLETED	OWNERSHIP TYPE
440	ADJACENT	ALTERNATE	624890052			B2T 1C6	ARN Address - Mailout	1-Dec-13	Freehold (Individual)
441	ADJACENT	ALTERNATE	624890053			B2T 1C6	ARN Address - Mailout	1-Dec-13	Freehold (Individual)
442	ADJACENT	ALTERNATE	624890057			P7A 1X8	ARN Address - Mailout	18-Nov-13	ROAD
87	ADJACENT	ALTERNATE	624830119			T0T 1K0	NextBridge Mailout	8-Nov-13	Freehold (Individual)
444	DIRECTLY AFFECTED	ALTERNATE	624899507				Other		NOT AVAILABLE
445	ADJACENT	ALTERNATE	624899508				Other		NOT AVAILABLE
446	ADJACENT	ALTERNATE	624899509				Other		NOT AVAILABLE
447	ADJACENT	ALTERNATE	624899511				Other		NOT AVAILABLE

**NEXTBRIDGE - EAST WEST TIE-LINE
REFERENCE AND ALTERNATE ROUTES AND BUFFER**
Mailing Line List as at December 17, 2013

ITEM NO.	INTEREST TYPE	ROUTE TYPE	PIN	OWNER	OWNER ADDRESS	POSTAL CODE	METHOD OF CONTACT	DATE COMPLETED	OWNERSHIP TYPE
448	ADJACENT	ALTERNATE	624899512				Other		NOT AVAILABLE
449	ADJACENT	ALTERNATE	624900042			L5C 4R3	ARN Address - Mailout	25-Nov-13	Freehold (Corporation)
450	DIRECTLY AFFECTED	ALTERNATE	624900043			P7A 8A8	ARN Address - Mailout	19-Nov-13	Freehold (Corporation)
202	ADJACENT	REFERENCE	624730233			P0T 2J0	NextBridge Mailout	8-Nov-13	Freehold (Individual)
442	DIRECTLY AFFECTED	REFERENCE	624910003			P7B 3K4	ARN Address - Mailout	18-Nov-13	Freehold (Individual)
443	ADJACENT	REFERENCE	624910004			P7A 1X8	ARN Address - Mailout	18-Nov-13	Freehold (Corporation)
413	DIRECTLY AFFECTED	ALTERNATE	624880242			P7B 5M1	NextBridge Mailout	19-Nov-13	Freehold (Individual)
445	ADJACENT	REFERENCE	624910006			P7G 1C5	ARN Address - Mailout	18-Nov-13	Freehold (Individual)

**NEXTBRIDGE - EAST WEST TIE-LINE
REFERENCE AND ALTERNATE ROUTES AND BUFFER**
Mailing Line List as at December 17, 2013

ITEM NO.	INTEREST TYPE	ROUTE TYPE	PIN	OWNER	OWNER ADDRESS	POSTAL CODE	METHOD OF CONTACT	DATE COMPLETED	OWNERSHIP TYPE
672	ADJACENT	REFERENCE	625041812			P7G 1A5	NextBridge Mailout	8-Nov-13	Freehold (Individual)
447	ADJACENT	REFERENCE	624910008			P7G 1T9	ARN Address - Mailout	18-Nov-13	Freehold (Individual)
448	ADJACENT	REFERENCE	624910009			P7A 1X8	ARN Address - Mailout	18-Nov-13	Freehold (Corporation)
449	ADJACENT	REFERENCE	624910010			P7G 2H5	ARN Address - Mailout	18-Nov-13	Freehold (Individual)
450	ADJACENT	REFERENCE	624910011			P7K 1G4	ARN Address - Mailout	18-Nov-13	Freehold (Individual)
451	ADJACENT	REFERENCE	624910012			P0T 2M0	Hand Delivered - Person	6-Dec-13	Freehold (Individual)
452	ADJACENT	REFERENCE	624910013			P7B 3N7	ARN Address - Mailout	18-Nov-13	Freehold (Individual)
453	ADJACENT	REFERENCE	624910014			P7J 1B4	ARN Address - Mailout	18-Nov-13	Freehold (Individual)

**NEXTBRIDGE - EAST WEST TIE-LINE
REFERENCE AND ALTERNATE ROUTES AND BUFFER**
Mailing Line List as at December 17, 2013

ITEM NO.	INTEREST TYPE	ROUTE TYPE	PIN	OWNER	OWNER ADDRESS	POSTAL CODE	METHOD OF CONTACT	DATE COMPLETED	OWNERSHIP TYPE
454	ADJACENT	REFERENCE	624910036			P7A 1P4	ARN Address - Mailout	18-Nov-13	Freehold (Individual)
455	ADJACENT	REFERENCE	624910037			P7A 3H5	ARN Address - Mailout	29-Nov-13	Freehold (Individual)
456	ADJACENT	REFERENCE	624910038			P7E 5A9	ARN Address - Mailout	18-Nov-13	Freehold (Individual)
457	ADJACENT	REFERENCE	624910039			P7A 3K8	ARN Address - Mailout	18-Nov-13	Freehold (Individual)
458	ADJACENT	REFERENCE	624910040			P7A 1X8	ARN Address - Mailout	18-Nov-13	Freehold (Corporation)
459	ADJACENT	REFERENCE	624910041			XXX XXX	ARN Address - Mailout	18-Nov-13	Freehold (Individual)
96	ADJACENT	ALTERNATE	624830129			P6A 1X5	NextBridge Mailout	14-Nov-13	Freehold (Corporation)
239	ADJACENT	ALTERNATE	624850226			P6A 1X5	NextBridge Mailout	14-Nov-13	Freehold (Corporation)

**NEXTBRIDGE - EAST WEST TIE-LINE
REFERENCE AND ALTERNATE ROUTES AND BUFFER**
Mailing Line List as at December 17, 2013

ITEM NO.	INTEREST TYPE	ROUTE TYPE	PIN	OWNER	OWNER ADDRESS	POSTAL CODE	METHOD OF CONTACT	DATE COMPLETED	OWNERSHIP TYPE
462	ADJACENT	REFERENCE	624910045			P7A 4L1	ARN Address - Mailout	18-Nov-13	Freehold (Individual)
463	ADJACENT	REFERENCE	624910046			P7G 1J2	ARN Address - Mailout	18-Nov-13	Freehold (Individual)
5	ADJACENT	REFERENCE	624481491			L6G 1B7	NextBridge Mailout	8-Nov-13	Freehold (Corporation)
220	ADJACENT	ALTERNATE	624850206			P0T 1K0	NextBridge Mailout	7-Nov-13	Freehold (Individual)
466	ADJACENT	REFERENCE	624910050			P0T 2M0	ARN Address - Mailout	18-Nov-13	Freehold (Individual)
467	ADJACENT	REFERENCE	624910052			P0T 2M0	Hand Delivered - Door	22-Nov-13	Freehold (Individual)
468	ADJACENT	REFERENCE	624910053			P7B 6A2	ARN Address - Mailout	28-Nov-13	Freehold (Individual)
469	ADJACENT	REFERENCE	624910054			P7A 8A1	ARN Address - Mailout	18-Nov-13	Freehold (Individual)

**NEXTBRIDGE - EAST WEST TIE-LINE
REFERENCE AND ALTERNATE ROUTES AND BUFFER**
Mailing Line List as at December 17, 2013

ITEM NO.	INTEREST TYPE	ROUTE TYPE	PIN	OWNER	OWNER ADDRESS	POSTAL CODE	METHOD OF CONTACT	DATE COMPLETED	OWNERSHIP TYPE
470	ADJACENT	REFERENCE	624910055			P7B 6K4	ARN Address - Mailout	18-Nov-13	Freehold (Individual)
471	ADJACENT	REFERENCE	624910056			P7A 6M4	ARN Address - Mailout	18-Nov-13	Freehold (Individual)
472	ADJACENT	REFERENCE	624910057			P7G 1G8	ARN Address - Mailout	18-Nov-13	Freehold (Individual)
473	ADJACENT	REFERENCE	624910058			P7B 3C2	ARN Address - Mailout	18-Nov-13	Freehold (Individual)
247	ADJACENT	REFERENCE	624830042			P0T 2E0	NextBridge Mailout	8-Nov-13	Freehold (Individual)
393	DIRECTLY AFFECTED	REFERENCE	624860015			P7E 2M5	NextBridge Mailout	8-Nov-13	Freehold (Corporation)
476	ADJACENT	REFERENCE	624910061			P0T 2M0	ARN Address - Mailout	18-Nov-13	Freehold (Individual)
477	ADJACENT	REFERENCE	624910080			P7A 1X8	ARN Address - Mailout	18-Nov-13	Freehold (Corporation)

**NEXTBRIDGE - EAST WEST TIE-LINE
REFERENCE AND ALTERNATE ROUTES AND BUFFER**
Mailing Line List as at December 17, 2013

ITEM NO.	INTEREST TYPE	ROUTE TYPE	PIN	OWNER	OWNER ADDRESS	POSTAL CODE	METHOD OF CONTACT	DATE COMPLETED	OWNERSHIP TYPE
478	ADJACENT	REFERENCE	624910081			P7A 1X8	ARN Address - Mailout	18-Nov-13	Freehold (Corporation)
501	ADJACENT	REFERENCE	624940303			P7B 5E4	NextBridge Mailout	8-Nov-13	Freehold (Individual)
480	ADJACENT	REFERENCE	624910085			P7B 5G9	ARN Address - Mailout	18-Nov-13	Freehold (Individual)
481	ADJACENT	REFERENCE	624910087			P7G 2H8	ARN Address - Mailout	18-Nov-13	Freehold (Corporation)
452	ADJACENT	ALTERNATE	624910101			P7A 1X8	ARN Address - Mailout	18-Nov-13	Freehold (Corporation)
453	ADJACENT	ALTERNATE	624910116			P7A 7E8	ARN Address - Mailout	1-Dec-13	Freehold (Individual)
454	ADJACENT	ALTERNATE	624910120				Other		NOT AVAILABLE
455	ADJACENT	ALTERNATE	624910121			P7A 1X8	ARN Address - Mailout	18-Nov-13	Freehold (Corporation)

**NEXTBRIDGE - EAST WEST TIE-LINE
REFERENCE AND ALTERNATE ROUTES AND BUFFER**
Mailing Line List as at December 17, 2013

ITEM NO.	INTEREST TYPE	ROUTE TYPE	PIN	OWNER	OWNER ADDRESS	POSTAL CODE	METHOD OF CONTACT	DATE COMPLETED	OWNERSHIP TYPE
456	DIRECTLY AFFECTED	ALTERNATE	624910122			GERMANY	ARN Address - Mailout	1-Dec-13	Freehold (Individual)
508	ADJACENT	REFERENCE	624940374			P0T 2H0	NextBridge Mailout	8-Nov-13	Freehold (Individual)
458	DIRECTLY AFFECTED	ALTERNATE	624910124			P7B 5E4	Phone Call - Confirmed	27-Nov-13	Freehold (Individual)
459	ADJACENT	ALTERNATE	624910125			P7B 5E4	Phone Call - Confirmed	27-Nov-13	Freehold (Individual)
494	ADJACENT	REFERENCE	624940012			P7B 5E4	NextBridge Mailout	8-Nov-13	Freehold (Individual)
461	DIRECTLY AFFECTED	ALTERNATE	624910127			P7A 5J3	ARN Address - Mailout	1-Dec-13	Freehold (Individual)
462	ADJACENT	ALTERNATE	624910129			P7B 3L8	ARN Address - Mailout	1-Dec-13	Freehold (Individual)
508	ADJACENT	REFERENCE	624940374			P7B 5E4	NextBridge Mailout	8-Nov-13	Freehold (Individual)

**NEXTBRIDGE - EAST WEST TIE-LINE
REFERENCE AND ALTERNATE ROUTES AND BUFFER**
Mailing Line List as at December 17, 2013

ITEM NO.	INTEREST TYPE	ROUTE TYPE	PIN	OWNER	OWNER ADDRESS	POSTAL CODE	METHOD OF CONTACT	DATE COMPLETED	OWNERSHIP TYPE
464	DIRECTLY AFFECTED	ALTERNATE	624910131			GERMANY	ARN Address - Mailout	1-Dec-13	Freehold (Individual)
465	ADJACENT	ALTERNATE	624910132			GERMANY	ARN Address - Mailout	1-Dec-13	Freehold (Individual)
466	ADJACENT	ALTERNATE	624910133			P7B 5E4	Phone Call - Confirmed	27-Nov-13	Freehold (Individual)
332	ADJACENT	REFERENCE	624840152			P0T 1K0	NextBridge Mailout	8-Nov-13	Freehold (Individual)
468	ADJACENT	ALTERNATE	624910135			P7B 5E4	Phone Call - Confirmed	27-Nov-13	Freehold (Individual)
469	ADJACENT	ALTERNATE	624910136						Freehold (Individual)
470	DIRECTLY AFFECTED	ALTERNATE	624910137						Freehold (Individual)
471	DIRECTLY AFFECTED	ALTERNATE	624910138			GERMANY	ARN Address - Mailout	1-Dec-13	Freehold (Individual)

**NEXTBRIDGE - EAST WEST TIE-LINE
REFERENCE AND ALTERNATE ROUTES AND BUFFER**
Mailing Line List as at December 17, 2013

ITEM NO.	INTEREST TYPE	ROUTE TYPE	PIN	OWNER	OWNER ADDRESS	POSTAL CODE	METHOD OF CONTACT	DATE COMPLETED	OWNERSHIP TYPE
472	ADJACENT	ALTERNATE	624910139			GERMANY	ARN Address - Mailout	1-Dec-13	Freehold (Individual)
473	ADJACENT	ALTERNATE	624910140			GERMANY	ARN Address - Mailout	1-Dec-13	Freehold (Individual)
589	ADJACENT	ALTERNATE	624910646			P0T 2M0	NextBridge Mailout	19-Nov-13	Freehold (Individual)
475	ADJACENT	ALTERNATE	624910142			Germany	ARN Address - Mailout	1-Dec-13	Freehold (Individual)
476	DIRECTLY AFFECTED	ALTERNATE	624910144			P7A 1X8	ARN Address - Mailout	18-Nov-13	Freehold (Corporation)
140	ADJACENT	ALTERNATE	624840097			P0T 1K0	NextBridge Mailout	19-Nov-13	Freehold (Individual)
102	ADJACENT	ALTERNATE	624830137			L5C 4R3	NextBridge Mailout	14-Nov-13	Freehold (Corporation)
666	ADJACENT	REFERENCE	625041741			P7J1N5	NextBridge Mailout	8-Nov-13	Freehold (Individual)

**NEXTBRIDGE - EAST WEST TIE-LINE
REFERENCE AND ALTERNATE ROUTES AND BUFFER**
Mailing Line List as at December 17, 2013

ITEM NO.	INTEREST TYPE	ROUTE TYPE	PIN	OWNER	OWNER ADDRESS	POSTAL CODE	METHOD OF CONTACT	DATE COMPLETED	OWNERSHIP TYPE
118	ADJACENT	REFERENCE	624660014			P7C 4V2	NextBridge Mailout	8-Nov-13	Freehold (Individual)
394	ADJACENT	ALTERNATE	624880175			P7G 1K4	NextBridge Mailout	14-Nov-13	Freehold (Corporation)
482	DIRECTLY AFFECTED	ALTERNATE	624910173			P0T 2M0	ARN Address - Mailout	1-Dec-13	Freehold (Individual)
707	ADJACENT	REFERENCE	311690324			P0S 1K0	NextBridge Mailout	8-Nov-13	Freehold (Individual)
709	ADJACENT	REFERENCE	311700050			P0S 1K0	NextBridge Mailout	8-Nov-13	Freehold (Individual)
180	DIRECTLY AFFECTED	REFERENCE	624720132			P0T 2P0	NextBridge Mailout	8-Nov-13	Freehold (Individual)
62	ADJACENT	REFERENCE	624550021			P7C 5K4	NextBridge Mailout	8-Nov-13	ROAD
487	ADJACENT	ALTERNATE	624910234			P7B 1N6	ARN Address - Mailout	1-Dec-13	Freehold (Individual)

**NEXTBRIDGE - EAST WEST TIE-LINE
REFERENCE AND ALTERNATE ROUTES AND BUFFER**
Mailing Line List as at December 17, 2013

ITEM NO.	INTEREST TYPE	ROUTE TYPE	PIN	OWNER	OWNER ADDRESS	POSTAL CODE	METHOD OF CONTACT	DATE COMPLETED	OWNERSHIP TYPE
488	ADJACENT	ALTERNATE	624910235			P7A 4C2	ARN Address - Mailout	1-Dec-13	Freehold (Individual)
489	ADJACENT	ALTERNATE	624910240			P7A 1X8	ARN Address - Mailout	18-Nov-13	Freehold (Corporation)
86	ADJACENT	REFERENCE	624590081			P7C 4K3	NextBridge Mailout	8-Nov-13	Freehold (Individual)
491	ADJACENT	ALTERNATE	624910244			P7A 6P1	ARN Address - Mailout	25-Nov-13	Freehold (Individual)
98	ADJACENT	REFERENCE	624590110			P7C 4K3	NextBridge Mailout	8-Nov-13	Freehold (Individual)
493	DIRECTLY AFFECTED	ALTERNATE	624910248			P7A 5B7	ARN Address - Mailout	25-Nov-13	Freehold (Individual)
494	ADJACENT	ALTERNATE	624910250			56303 USA	ARN Address - Mailout	1-Dec-13	Freehold (Individual)
495	ADJACENT	ALTERNATE	624910252			K0L-2H0	ARN Address - Mailout	1-Dec-13	Freehold (Individual)

**NEXTBRIDGE - EAST WEST TIE-LINE
REFERENCE AND ALTERNATE ROUTES AND BUFFER**
Mailing Line List as at December 17, 2013

ITEM NO.	INTEREST TYPE	ROUTE TYPE	PIN	OWNER	OWNER ADDRESS	POSTAL CODE	METHOD OF CONTACT	DATE COMPLETED	OWNERSHIP TYPE
496	DIRECTLY AFFECTED	ALTERNATE	624910325			L5C 4R3	ARN Address - Mailout	25-Nov-13	Freehold (Corporation)
497	ADJACENT	ALTERNATE	624910327			P7A 1X8	ARN Address - Mailout	18-Nov-13	Freehold (Corporation)
571	ADJACENT	ALTERNATE	624910627			P0T 2M0	NextBridge Mailout	14-Nov-13	Freehold (Individual)
499	ADJACENT	ALTERNATE	624910338			P0T 2M0	ARN Address - Mailout	1-Dec-13	Freehold (Individual)
597	ADJACENT	ALTERNATE	624910671			P7C 1S7	NextBridge Mailout	19-Nov-13	Freehold (Individual)
501	ADJACENT	ALTERNATE	624910509			P7A 1X8	ARN Address - Mailout	18-Nov-13	ROAD
502	ADJACENT	ALTERNATE	624910510			P7C 5N5	ARN Address - Mailout	1-Dec-13	Freehold (Individual)
503	ADJACENT	ALTERNATE	624910511			P7C 1W5	ARN Address - Mailout	1-Dec-13	Freehold (Individual)

**NEXTBRIDGE - EAST WEST TIE-LINE
REFERENCE AND ALTERNATE ROUTES AND BUFFER**
Mailing Line List as at December 17, 2013

ITEM NO.	INTEREST TYPE	ROUTE TYPE	PIN	OWNER	OWNER ADDRESS	POSTAL CODE	METHOD OF CONTACT	DATE COMPLETED	OWNERSHIP TYPE
519	ADJACENT	ALTERNATE	624910529			P7C 1S7	NextBridge Mailout	19-Nov-13	Freehold (Individual)
588	ADJACENT	ALTERNATE	624910645			P7C 1S7	NextBridge Mailout	19-Nov-13	Freehold (Individual)
53	DIRECTLY AFFECTED	ALTERNATE	624720314			P0T 2J0	NextBridge Mailout	14-Nov-13	Freehold (Individual)
55	ADJACENT	ALTERNATE	624720316			P0T 2J0	NextBridge Mailout	14-Nov-13	Freehold (Individual)
530	ADJACENT	REFERENCE	624950620			P7B 5E4	NextBridge Mailout	8-Nov-13	Freehold (Individual)
509	ADJACENT	ALTERNATE	624910517			P7A 1X8	ARN Address - Mailout	18-Nov-13	Freehold (Corporation)
510	ADJACENT	ALTERNATE	624910518			P7A 1X8	ARN Address - Mailout	18-Nov-13	ROAD
538	ADJACENT	ALTERNATE	624910573			P0T 2M0	NextBridge Mailout	19-Nov-13	Freehold (Individual)

**NEXTBRIDGE - EAST WEST TIE-LINE
REFERENCE AND ALTERNATE ROUTES AND BUFFER**
Mailing Line List as at December 17, 2013

ITEM NO.	INTEREST TYPE	ROUTE TYPE	PIN	OWNER	OWNER ADDRESS	POSTAL CODE	METHOD OF CONTACT	DATE COMPLETED	OWNERSHIP TYPE
725	ADJACENT	REFERENCE	311700192			P3C 5E1	NextBridge Mailout	8-Nov-13	Freehold (Corporation)
107	ADJACENT	REFERENCE	624660001			P0T 2W0	NextBridge Mailout	8-Nov-13	Freehold (Individual)
108	ADJACENT	REFERENCE	624660002			P0T 2W0	NextBridge Mailout	8-Nov-13	Freehold (Individual)
329	DIRECTLY AFFECTED	REFERENCE	624840148			P0T 1K0	NextBridge Mailout	8-Nov-13	Freehold (Individual)
110	ADJACENT	REFERENCE	624660006			P0T 2J0	NextBridge Mailout	8-Nov-13	Freehold (Individual)
517	ADJACENT	ALTERNATE	624910526			P0T 2W0	ARN Address - Mailout	1-Dec-13	Freehold (Individual)
270	ADJACENT	ALTERNATE	624860074			P7A 1C6	NextBridge Mailout	7-Nov-13	Freehold (Individual)
504	ADJACENT	ALTERNATE	624910512			P0T 2M0	NextBridge Mailout	19-Nov-13	Freehold (Individual)

**NEXTBRIDGE - EAST WEST TIE-LINE
REFERENCE AND ALTERNATE ROUTES AND BUFFER**
Mailing Line List as at December 17, 2013

ITEM NO.	INTEREST TYPE	ROUTE TYPE	PIN	OWNER	OWNER ADDRESS	POSTAL CODE	METHOD OF CONTACT	DATE COMPLETED	OWNERSHIP TYPE
520	ADJACENT	ALTERNATE	624910532			P7A 1X8	ARN Address - Mailout	18-Nov-13	Freehold (Corporation)
521	ADJACENT	ALTERNATE	624910540			P0T 2M0	ARN Address - Mailout	22-Nov-13	Freehold (Individual)
374	ADJACENT	ALTERNATE	624880072			P0T 2M0	NextBridge Mailout	19-Nov-13	Freehold (Individual)
48	ADJACENT	ALTERNATE	624720309			P0T 2P0	NextBridge Mailout	19-Nov-13	Freehold (Individual)
191	ADJACENT	ALTERNATE	624850069			P0T 1K0	NextBridge Mailout	19-Nov-13	Freehold (Individual)
116	ADJACENT	REFERENCE	624660012			P0T 2P0	NextBridge Mailout	8-Nov-13	Freehold (Individual)
117	ADJACENT	REFERENCE	624660013			P0T 2P0	NextBridge Mailout	8-Nov-13	Freehold (Individual)
527	ADJACENT	ALTERNATE	624910548			P7A 1X8	ARN Address - Mailout	18-Nov-13	Freehold (Corporation)

**NEXTBRIDGE - EAST WEST TIE-LINE
REFERENCE AND ALTERNATE ROUTES AND BUFFER**
Mailing Line List as at December 17, 2013

ITEM NO.	INTEREST TYPE	ROUTE TYPE	PIN	OWNER	OWNER ADDRESS	POSTAL CODE	METHOD OF CONTACT	DATE COMPLETED	OWNERSHIP TYPE
528	ADJACENT	ALTERNATE	624910549			P0T 2M0	Hand Delivered - Mailbox	5-Dec-13	Freehold (Individual)
644	ADJACENT	ALTERNATE	624940544			P7C 4N4	NextBridge Mailout	19-Nov-13	Freehold (Individual)
474	ADJACENT	ALTERNATE	624910141			P0T 2M0	NextBridge Mailout	14-Nov-13	Freehold (Corporation)
531	ADJACENT	ALTERNATE	624910552			P0T 2M0	ARN Address - Mailout	1-Dec-13	Freehold (Individual)
532	DIRECTLY AFFECTED	ALTERNATE	624910553			P7A 1X8	ARN Address - Mailout	18-Nov-13	Freehold (Corporation)
533	DIRECTLY AFFECTED	ALTERNATE	624910554			P0T 2M0	ARN Address - Mailout	1-Dec-13	Freehold (Individual)
534	DIRECTLY AFFECTED	ALTERNATE	624910558			P7A 1X8	ARN Address - Mailout	18-Nov-13	Freehold (Corporation)
479	ADJACENT	ALTERNATE	624910150			P0T 2M0	NextBridge Mailout	14-Nov-13	Freehold (Corporation)

**NEXTBIDGE - EAST WEST TIE-LINE
REFERENCE AND ALTERNATE ROUTES AND BUFFER**
Mailing Line List as at December 17, 2013

ITEM NO.	INTEREST TYPE	ROUTE TYPE	PIN	OWNER	OWNER ADDRESS	POSTAL CODE	METHOD OF CONTACT	DATE COMPLETED	OWNERSHIP TYPE
536	ADJACENT	ALTERNATE	624910571			P0T 2M0	ARN Address - Mailout	1-Dec-13	Freehold (Individual)
628	DIRECTLY AFFECTED	ALTERNATE	624930033			L4K 4A5	NextBridge Mailout	14-Nov-13	Freehold (Corporation)
56	ADJACENT	ALTERNATE	624720318			P0T 2J0	NextBridge Mailout	19-Nov-13	Freehold (Individual)
139	ADJACENT	REFERENCE	624700017			P7G 1X8	NextBridge Mailout	8-Nov-13	Freehold (Individual)
357	ADJACENT	REFERENCE	624850085			P0T 1K0	NextBridge Mailout	8-Nov-13	Freehold (Individual)
279	ADJACENT	ALTERNATE	624860115			P0T 1K0	NextBridge Mailout	7-Nov-13	Freehold (Individual)
727	ADJACENT	REFERENCE	311750015			P6C 1K2	NextBridge Mailout	8-Nov-13	Freehold (Individual)
543	ADJACENT	ALTERNATE	624910580			P7A 1X8	ARN Address - Mailout	18-Nov-13	ROAD

**NEXTBRIDGE - EAST WEST TIE-LINE
REFERENCE AND ALTERNATE ROUTES AND BUFFER**
Mailing Line List as at December 17, 2013

ITEM NO.	INTEREST TYPE	ROUTE TYPE	PIN	OWNER	OWNER ADDRESS	POSTAL CODE	METHOD OF CONTACT	DATE COMPLETED	OWNERSHIP TYPE
544	ADJACENT	ALTERNATE	624910581			P7A 1X8	ARN Address - Mailout	18-Nov-13	ROAD
545	ADJACENT	ALTERNATE	624910582			P7A 1X8	ARN Address - Mailout	18-Nov-13	ROAD
148	ADJACENT	ALTERNATE	624840179			P0T 1K0	NextBridge Mailout	8-Nov-13	Freehold (Individual)
547	ADJACENT	ALTERNATE	624910592			P0T 2M0	ARN Address - Mailout	1-Dec-13	Freehold (Individual)
698	DIRECTLY AFFECTED	ALTERNATE	311570028			P0S 1K0	NextBridge Mailout	30-Oct-13	Freehold (Individual)
549	ADJACENT	ALTERNATE	624910603			P7B 1B1	ARN Address - Mailout	1-Dec-13	Freehold (Individual)
10	ADJACENT	REFERENCE	624481499			P0T 2 E0	NextBridge Mailout	8-Nov-13	Freehold (Corporation)
362	ADJACENT	ALTERNATE	624880056			P0T 2M0	NextBridge Mailout	19-Nov-13	Freehold (Individual)

**NEXTBRIDGE - EAST WEST TIE-LINE
REFERENCE AND ALTERNATE ROUTES AND BUFFER**
Mailing Line List as at December 17, 2013

ITEM NO.	INTEREST TYPE	ROUTE TYPE	PIN	OWNER	OWNER ADDRESS	POSTAL CODE	METHOD OF CONTACT	DATE COMPLETED	OWNERSHIP TYPE
721	DIRECTLY AFFECTED	REFERENCE	311700165			B3J 2N7	NextBridge Mailout	8-Nov-13	Freehold (Corporation)
722	DIRECTLY AFFECTED	REFERENCE	311700166			B3J 2N7	NextBridge Mailout	8-Nov-13	Freehold (Corporation)
554	ADJACENT	ALTERNATE	624910609			P7A 7J8	Hand Delivered - Person	1-Dec-13	Freehold (Corporation)
555	ADJACENT	ALTERNATE	624910611			P7A 7J8	Hand Delivered - Person	1-Dec-13	Freehold (Corporation)
22	ADJACENT	ALTERNATE	624720001			P0T 2J0	NextBridge Mailout	19-Nov-13	Freehold (Individual)
557	ADJACENT	ALTERNATE	624910613			P7A 7J8	Hand Delivered - Person	1-Dec-13	Freehold (Corporation)
559	ADJACENT	ALTERNATE	624910574			P7A 4J4	NextBridge Mailout	19-Nov-13	Freehold (Individual)
559	ADJACENT	ALTERNATE	624910615			T5R 2A2	ARN Address - Mailout	1-Dec-13	Freehold (Individual)

**NEXTBRIDGE - EAST WEST TIE-LINE
REFERENCE AND ALTERNATE ROUTES AND BUFFER**
Mailing Line List as at December 17, 2013

ITEM NO.	INTEREST TYPE	ROUTE TYPE	PIN	OWNER	OWNER ADDRESS	POSTAL CODE	METHOD OF CONTACT	DATE COMPLETED	OWNERSHIP TYPE
560	ADJACENT	ALTERNATE	624910616			P7C 1W5	ARN Address - Mailout	1-Dec-13	Freehold (Individual)
134	ADJACENT	REFERENCE	624700012			P7E 6V9	NextBridge Mailout	8-Nov-13	Freehold (Corporation)
624	DIRECTLY AFFECTED	REFERENCE	624960566			P7E 6V9	NextBridge Mailout	8-Nov-13	Freehold (Corporation)
511	ADJACENT	ALTERNATE	624910519			P7A 6H8	NextBridge Mailout	8-Nov-13	Freehold (Individual)
487	ADJACENT	REFERENCE	624910744			P7A 6H8	NextBridge Mailout	8-Nov-13	Freehold (Individual)
687	ADJACENT	REFERENCE	625042446			P7A 6H8	NextBridge Mailout	8-Nov-13	Freehold (Individual)
181	ADJACENT	ALTERNATE	624850005			H2Z 1S4	NextBridge Mailout	14-Nov-13	Freehold (Corporation)
148	ADJACENT	REFERENCE	624700029			L4K 1B9	NextBridge Mailout	14-Nov-13	Freehold (Corporation)

**NEXTRIDGE - EAST WEST TIE-LINE
REFERENCE AND ALTERNATE ROUTES AND BUFFER**
Mailing Line List as at December 17, 2013

ITEM NO.	INTEREST TYPE	ROUTE TYPE	PIN	OWNER	OWNER ADDRESS	POSTAL CODE	METHOD OF CONTACT	DATE COMPLETED	OWNERSHIP TYPE
568	ADJACENT	ALTERNATE	624910624			P0T 2M0	ARN Address - Mailout	13-Dec-13	Freehold (Individual)
690	ADJACENT	ALTERNATE	310820767			L5C 4R3	NextBridge Mailout	8-Nov-13	Freehold (Corporation)
570	ADJACENT	ALTERNATE	624910626			P0T 2M0	ARN Address - Mailout	1-Dec-13	Freehold (Individual)
1	DIRECTLY AFFECTED	ALTERNATE	624420002			L5C 4R3	NextBridge Mailout	8-Nov-13	Freehold (Corporation)
572	ADJACENT	ALTERNATE	624910628			P0T 2W0	ARN Address - Mailout	1-Dec-13	Freehold (Individual)
573	ADJACENT	ALTERNATE	624910629			P7B 1B1	ARN Address - Mailout	1-Dec-13	Freehold (Individual)
2	DIRECTLY AFFECTED	ALTERNATE	624450049			L5C 4R3	NextBridge Mailout	8-Nov-13	Freehold (Corporation)
27	ADJACENT	REFERENCE	624481853			L5C 4R3	NextBridge Mailout	8-Nov-13	Freehold (Corporation)

**NEXTBRIDGE - EAST WEST TIE-LINE
REFERENCE AND ALTERNATE ROUTES AND BUFFER**
Mailing Line List as at December 17, 2013

ITEM NO.	INTEREST TYPE	ROUTE TYPE	PIN	OWNER	OWNER ADDRESS	POSTAL CODE	METHOD OF CONTACT	DATE COMPLETED	OWNERSHIP TYPE
576	ADJACENT	ALTERNATE	624910632			P7E 5K9	ARN Address - Mailout	1-Dec-13	Freehold (Individual)
577	ADJACENT	ALTERNATE	624910633			P7A 1X8	ARN Address - Mailout	18-Nov-13	Freehold (Corporation)
578	ADJACENT	ALTERNATE	624910634			P7E 5K9	ARN Address - Mailout	1-Dec-13	Freehold (Individual)
28	DIRECTLY AFFECTED	REFERENCE	624481854			L5C 4R3	NextBridge Mailout	8-Nov-13	Freehold (Corporation)
580	ADJACENT	ALTERNATE	624910637			V6C 2W2	ARN Address - Mailout	1-Dec-13	Freehold (Individual)
29	ADJACENT	REFERENCE	624481855			L5C 4R3	NextBridge Mailout	8-Nov-13	Freehold (Corporation)
582	ADJACENT	ALTERNATE	624910639			T5R 2A2	ARN Address - Mailout	1-Dec-13	Freehold (Individual)
53	DIRECTLY AFFECTED	REFERENCE	624510013			L5C 4R3	NextBridge Mailout	8-Nov-13	Freehold (Corporation)

**NEXTBRIDGE - EAST WEST TIE-LINE
REFERENCE AND ALTERNATE ROUTES AND BUFFER**
Mailing Line List as at December 17, 2013

ITEM NO.	INTEREST TYPE	ROUTE TYPE	PIN	OWNER	OWNER ADDRESS	POSTAL CODE	METHOD OF CONTACT	DATE COMPLETED	OWNERSHIP TYPE
57	DIRECTLY AFFECTED	REFERENCE	624540015			L5C 4R3	NextBridge Mailout	8-Nov-13	Freehold (Corporation)
74	DIRECTLY AFFECTED	REFERENCE	624560064			L5C 4R3	NextBridge Mailout	8-Nov-13	Freehold (Corporation)
586	ADJACENT	ALTERNATE	624910643			P7E 5K9	ARN Address - Mailout	1-Dec-13	Freehold (Individual)
587	ADJACENT	ALTERNATE	624910644			P0T 2M0	ARN Address - Mailout	19-Dec-13	Freehold (Individual)
103	DIRECTLY AFFECTED	REFERENCE	624650066			L5C 4R3	NextBridge Mailout	8-Nov-13	Freehold (Corporation)
127	DIRECTLY AFFECTED	REFERENCE	624660026			L5C 4R3	NextBridge Mailout	8-Nov-13	Freehold (Corporation)
111	ADJACENT	ALTERNATE	624830189			L5C 4R3	NextBridge Mailout	8-Nov-13	Freehold (Corporation)
115	ADJACENT	ALTERNATE	624830291			L5C 4R3	NextBridge Mailout	8-Nov-13	Freehold (Corporation)

**NEXTBRIDGE - EAST WEST TIE-LINE
REFERENCE AND ALTERNATE ROUTES AND BUFFER**
Mailing Line List as at December 17, 2013

ITEM NO.	INTEREST TYPE	ROUTE TYPE	PIN	OWNER	OWNER ADDRESS	POSTAL CODE	METHOD OF CONTACT	DATE COMPLETED	OWNERSHIP TYPE
215	DIRECTLY AFFECTED	ALTERNATE	624850195			L5C 4R3	NextBridge Mailout	8-Nov-13	Freehold (Corporation)
482	ADJACENT	REFERENCE	624910666			P7A 8A7	ARN Address - Mailout	25-Nov-13	Freehold (Individual)
289	ADJACENT	ALTERNATE	624860128			L5C 4R3	NextBridge Mailout	8-Nov-13	Freehold (Corporation)
594	ADJACENT	ALTERNATE	624910668			P7A 7E6	ARN Address - Mailout	1-Dec-13	Freehold (Individual)
330	ADJACENT	ALTERNATE	624860228			L5C 4R3	NextBridge Mailout	8-Nov-13	Freehold (Corporation)
331	ADJACENT	ALTERNATE	624860229			L5C 4R3	NextBridge Mailout	8-Nov-13	Freehold (Corporation)
334	ADJACENT	ALTERNATE	624860261			L5C 4R3	NextBridge Mailout	8-Nov-13	Freehold (Corporation)
391	ADJACENT	ALTERNATE	624880155			L5C 4R3	NextBridge Mailout	8-Nov-13	Freehold (Corporation)

**NEXTBRIDGE - EAST WEST TIE-LINE
REFERENCE AND ALTERNATE ROUTES AND BUFFER**
Mailing Line List as at December 17, 2013

ITEM NO.	INTEREST TYPE	ROUTE TYPE	PIN	OWNER	OWNER ADDRESS	POSTAL CODE	METHOD OF CONTACT	DATE COMPLETED	OWNERSHIP TYPE
599	ADJACENT	ALTERNATE	624910673			P0T 2M0	ARN Address - Mailout	1-Dec-13	Freehold (Individual)
600	ADJACENT	ALTERNATE	624910674			P7A 1X8	ARN Address - Mailout	18-Nov-13	Freehold (Corporation)
403	ADJACENT	ALTERNATE	624880189			L5C 4R3	NextBridge Mailout	8-Nov-13	Freehold (Corporation)
490	ADJACENT	REFERENCE	624940008			L5C 4R3	NextBridge Mailout	8-Nov-13	Freehold (Corporation)
483	ADJACENT	REFERENCE	624910677			P7A 1X8	ARN Address - Mailout	18-Nov-13	Freehold (Corporation)
603	ADJACENT	ALTERNATE	624910678			L5C 4R3	ARN Address - Mailout	25-Nov-13	Freehold (Corporation)
484	ADJACENT	REFERENCE	624910704			P7A 1P4	ARN Address - Mailout	18-Nov-13	Freehold (Individual)
604	ADJACENT	ALTERNATE	624910709			P0T 2M0	ARN Address - Mailout	1-Dec-13	Freehold (Individual)

**NEXTBRIDGE - EAST WEST TIE-LINE
REFERENCE AND ALTERNATE ROUTES AND BUFFER**
Mailing Line List as at December 17, 2013

ITEM NO.	INTEREST TYPE	ROUTE TYPE	PIN	OWNER	OWNER ADDRESS	POSTAL CODE	METHOD OF CONTACT	DATE COMPLETED	OWNERSHIP TYPE
493	ADJACENT	REFERENCE	624940011			L5C 4R3	NextBridge Mailout	8-Nov-13	Freehold (Corporation)
507	ADJACENT	REFERENCE	624940373			L5C 4R3	NextBridge Mailout	8-Nov-13	Freehold (Corporation)
509	ADJACENT	REFERENCE	624940375			L5C 4R3	NextBridge Mailout	8-Nov-13	Freehold (Corporation)
608	DIRECTLY AFFECTED	ALTERNATE	624910715			L1T 3S6	ARN Address - Mailout	25-Nov-13	Freehold (Individual)
485	ADJACENT	REFERENCE	624910736			P0T 2M0	Hand Delivered - Person	15-Nov-13	Freehold (Individual)
486	DIRECTLY AFFECTED	REFERENCE	624910743			P0T 2M0	ARN Address - Mailout	18-Nov-13	Freehold (Individual)
603	ADJACENT	REFERENCE	624960465			L5C 4R3	NextBridge Mailout	8-Nov-13	Freehold (Corporation)
609	ADJACENT	ALTERNATE	624919537				Other		NOT AVAILABLE

**NEXTBRIDGE - EAST WEST TIE-LINE
REFERENCE AND ALTERNATE ROUTES AND BUFFER**
Mailing Line List as at December 17, 2013

ITEM NO.	INTEREST TYPE	ROUTE TYPE	PIN	OWNER	OWNER ADDRESS	POSTAL CODE	METHOD OF CONTACT	DATE COMPLETED	OWNERSHIP TYPE
610	ADJACENT	ALTERNATE	624919538				Other		NOT AVAILABLE
611	ADJACENT	ALTERNATE	624919539				Other		NOT AVAILABLE
612	ADJACENT	ALTERNATE	624919540				Other		NOT AVAILABLE
613	ADJACENT	ALTERNATE	624919541				Other		NOT AVAILABLE
614	ADJACENT	ALTERNATE	624919544				Other		NOT AVAILABLE
615	ADJACENT	ALTERNATE	624919545				Other		NOT AVAILABLE
616	ADJACENT	ALTERNATE	624919546				Other		NOT AVAILABLE
617	ADJACENT	ALTERNATE	624919547				Other		NOT AVAILABLE

**NEXTBIDGE - EAST WEST TIE-LINE
REFERENCE AND ALTERNATE ROUTES AND BUFFER**
Mailing Line List as at December 17, 2013

ITEM NO.	INTEREST TYPE	ROUTE TYPE	PIN	OWNER	OWNER ADDRESS	POSTAL CODE	METHOD OF CONTACT	DATE COMPLETED	OWNERSHIP TYPE
618	ADJACENT	ALTERNATE	624919549				Other		NOT AVAILABLE
619	DIRECTLY AFFECTED	ALTERNATE	624919550				Other		NOT AVAILABLE
620	ADJACENT	ALTERNATE	624919551				Other		NOT AVAILABLE
621	ADJACENT	ALTERNATE	624919552				Other		NOT AVAILABLE
681	DIRECTLY AFFECTED	REFERENCE	625042023			L5C 4R3	NextBridge Mailout	8-Nov-13	Freehold (Corporation)
623	DIRECTLY AFFECTED	ALTERNATE	624930004			P7E 6H6	Phone Call - Confirmed	29-Nov-13	Freehold (Corporation)
72	ADJACENT	REFERENCE	624560036			P7C 5K4	NextBridge Mailout	8-Nov-13	Freehold (Corporation)
102	ADJACENT	REFERENCE	624630033			P7C 5K4	NextBridge Mailout	8-Nov-13	Freehold (Corporation)

**NEXTBRIDGE - EAST WEST TIE-LINE
REFERENCE AND ALTERNATE ROUTES AND BUFFER**
Mailing Line List as at December 17, 2013

ITEM NO.	INTEREST TYPE	ROUTE TYPE	PIN	OWNER	OWNER ADDRESS	POSTAL CODE	METHOD OF CONTACT	DATE COMPLETED	OWNERSHIP TYPE
626	DIRECTLY AFFECTED	ALTERNATE	624930008			P7E 6H6	Phone Call - Confirmed	29-Nov-13	Freehold (Corporation)
627	DIRECTLY AFFECTED	ALTERNATE	624930032			06801 USA	ARN Address - Mailout	1-Dec-13	Freehold (Individual)
2	ADJACENT	REFERENCE	624480011			P0T 2E0	NextBridge Mailout	14-Nov-13	Freehold (Corporation)
629	DIRECTLY AFFECTED	ALTERNATE	624930038			79057 USA	ARN Address - Mailout	1-Dec-13	Freehold (Individual)
630	DIRECTLY AFFECTED	ALTERNATE	624930039						Freehold (Individual)
26	ADJACENT	REFERENCE	624481787			P0T 2E0	NextBridge Mailout	14-Nov-13	Freehold (Corporation)
632	ADJACENT	ALTERNATE	624930046			P7A 8A8	ARN Address - Mailout	19-Nov-13	Freehold (Corporation)
533	DIRECTLY AFFECTED	REFERENCE	624950675			P7A 1X8	NextBridge Mailout	18-Nov-13	Freehold (Corporation)

**NEXTBRIDGE - EAST WEST TIE-LINE
REFERENCE AND ALTERNATE ROUTES AND BUFFER**
Mailing Line List as at December 17, 2013

ITEM NO.	INTEREST TYPE	ROUTE TYPE	PIN	OWNER	OWNER ADDRESS	POSTAL CODE	METHOD OF CONTACT	DATE COMPLETED	OWNERSHIP TYPE
707	ADJACENT	ALTERNATE	311700667			P0S 1K0	NextBridge Mailout	18-Nov-13	Freehold (Corporation)
634	DIRECTLY AFFECTED	ALTERNATE	624930334			33305 USA	ARN Address - Mailout	1-Dec-13	Freehold (Individual)
489	ADJACENT	REFERENCE	624940004			P7C 2R7	ARN Address - Mailout	19-Nov-13	Freehold (Individual)
46	ADJACENT	REFERENCE	624510004			P0T 2E0	NextBridge Mailout	18-Nov-13	Freehold (Corporation)
491	ADJACENT	REFERENCE	624940009			P7A 0S8	ARN Address - Mailout	19-Nov-13	Freehold (Individual)
491	ADJACENT	REFERENCE	624940009			P7A 0S8	ARN Address - Mailout	19-Nov-13	Freehold (Individual)
492	ADJACENT	REFERENCE	624940010			P7A 0S8	ARN Address - Mailout	19-Nov-13	Freehold (Individual)
47	ADJACENT	REFERENCE	624510005			P0T 2E0	NextBridge Mailout	18-Nov-13	Freehold (Corporation)

**NEXTBRIDGE - EAST WEST TIE-LINE
REFERENCE AND ALTERNATE ROUTES AND BUFFER**
Mailing Line List as at December 17, 2013

ITEM NO.	INTEREST TYPE	ROUTE TYPE	PIN	OWNER	OWNER ADDRESS	POSTAL CODE	METHOD OF CONTACT	DATE COMPLETED	OWNERSHIP TYPE
48	ADJACENT	REFERENCE	624510006			P0T 2E0	NextBridge Mailout	18-Nov-13	Freehold (Corporation)
495	DIRECTLY AFFECTED	REFERENCE	624940013			P7E 6H6	Phone Call - Confirmed	29-Nov-13	Freehold (Corporation)
496	ADJACENT	REFERENCE	624940014			P7E 6H6	Phone Call - Confirmed	29-Nov-13	Freehold (Corporation)
497	DIRECTLY AFFECTED	REFERENCE	624940017			P7A 0L9	ARN Address - Mailout	19-Nov-13	Freehold (Individual)
498	DIRECTLY AFFECTED	REFERENCE	624940018			P7A 0J5	ARN Address - Mailout	19-Nov-13	Freehold (Individual)
499	DIRECTLY AFFECTED	REFERENCE	624940019			P7C 2R7	ARN Address - Mailout	19-Nov-13	Freehold (Individual)
358	ADJACENT	REFERENCE	624850086			P0T 1K0	NextBridge Mailout	18-Nov-13	Freehold (Corporation)
364	DIRECTLY AFFECTED	REFERENCE	624850098			P0T 1K0	NextBridge Mailout	18-Nov-13	Freehold (Corporation)

**NEXTBRIDGE - EAST WEST TIE-LINE
REFERENCE AND ALTERNATE ROUTES AND BUFFER**
Mailing Line List as at December 17, 2013

ITEM NO.	INTEREST TYPE	ROUTE TYPE	PIN	OWNER	OWNER ADDRESS	POSTAL CODE	METHOD OF CONTACT	DATE COMPLETED	OWNERSHIP TYPE
636	ADJACENT	ALTERNATE	624940022			T2G 2J3	ARN Address - Mailout	25-Nov-13	Freehold (Corporation)
370	ADJACENT	REFERENCE	624850110			P0T 1K0	NextBridge Mailout	8-Nov-13	Freehold (Corporation)
638	DIRECTLY AFFECTED	ALTERNATE	624940024			P7A 1X8	ARN Address - Mailout	18-Nov-13	Freehold (Corporation)
639	ADJACENT	ALTERNATE	624940027			P7B 5E5	ARN Address - Mailout	25-Nov-13	Freehold (Individual)
197	ADJACENT	ALTERNATE	624850157			P0T 1K0	NextBridge Mailout	8-Nov-13	Freehold (Corporation)
384	DIRECTLY AFFECTED	REFERENCE	624850177			P0T 1K0	NextBridge Mailout	8-Nov-13	Freehold (Corporation)
222	ADJACENT	ALTERNATE	624850208			P0T 1K0	NextBridge Mailout	8-Nov-13	Freehold (Corporation)
503	DIRECTLY AFFECTED	REFERENCE	624940305			P7E 6H6	Phone Call - Confirmed	29-Nov-13	Freehold (Corporation)

**NEXTBIDGE - EAST WEST TIE-LINE
REFERENCE AND ALTERNATE ROUTES AND BUFFER**
Mailing Line List as at December 17, 2013

ITEM NO.	INTEREST TYPE	ROUTE TYPE	PIN	OWNER	OWNER ADDRESS	POSTAL CODE	METHOD OF CONTACT	DATE COMPLETED	OWNERSHIP TYPE
504	ADJACENT	REFERENCE	624940306			P7B 0S7	ARN Address - Mailout	19-Nov-13	Freehold (Individual)
505	DIRECTLY AFFECTED	REFERENCE	624940307			P7E 6H6	Phone Call - Confirmed	29-Nov-13	Freehold (Corporation)
285	DIRECTLY AFFECTED	ALTERNATE	624860124			P0T 1K0	NextBridge Mailout	8-Nov-13	Freehold (Corporation)
506	ADJACENT	REFERENCE	624940372				Other		NOT AVAILABLE
291	ADJACENT	ALTERNATE	624860130			P0T 1K0	NextBridge Mailout	8-Nov-13	Freehold (Corporation)
310	ADJACENT	ALTERNATE	624860182			P0T 1K0	NextBridge Mailout	8-Nov-13	Freehold (Corporation)
314	ADJACENT	ALTERNATE	624860190			P0T 1K0	NextBridge Mailout	8-Nov-13	Freehold (Corporation)
316	ADJACENT	ALTERNATE	624860192			P0T 1K0	NextBridge Mailout	8-Nov-13	Freehold (Corporation)

**NEXTBIDGE - EAST WEST TIE-LINE
REFERENCE AND ALTERNATE ROUTES AND BUFFER**

Mailing Line List as at December 17, 2013

ITEM NO.	INTEREST TYPE	ROUTE TYPE	PIN	OWNER	OWNER ADDRESS	POSTAL CODE	METHOD OF CONTACT	DATE COMPLETED	OWNERSHIP TYPE
327	ADJACENT	ALTERNATE	624860221			P0T 1K0	NextBridge Mailout	8-Nov-13	Freehold (Corporation)
413	DIRECTLY AFFECTED	REFERENCE	624860262			P0T 1K0	NextBridge Mailout	8-Nov-13	Freehold (Corporation)
414	ADJACENT	REFERENCE	624860263			P0T 1K0	NextBridge Mailout	8-Nov-13	Freehold (Corporation)
416	ADJACENT	REFERENCE	624860265			P0T 1K0	NextBridge Mailout	8-Nov-13	Freehold (Corporation)
510	ADJACENT	REFERENCE	624940574			P7A 0L9	ARN Address - Mailout	19-Nov-13	Freehold (Corporation)
417	ADJACENT	REFERENCE	624860267			P0T 1K0	NextBridge Mailout	8-Nov-13	Freehold (Corporation)
419	ADJACENT	REFERENCE	624860269			P0T 1K0	NextBridge Mailout	8-Nov-13	Freehold (Corporation)
4	ADJACENT	ALTERNATE	624460022			P0T 2C0	NextBridge Mailout	14-Nov-13	Freehold (Corporation)

**NEXTBRIDGE - EAST WEST TIE-LINE
REFERENCE AND ALTERNATE ROUTES AND BUFFER**
Mailing Line List as at December 17, 2013

ITEM NO.	INTEREST TYPE	ROUTE TYPE	PIN	OWNER	OWNER ADDRESS	POSTAL CODE	METHOD OF CONTACT	DATE COMPLETED	OWNERSHIP TYPE
511	ADJACENT	REFERENCE	624949501				Other		NOT AVAILABLE
512	DIRECTLY AFFECTED	REFERENCE	624949502				Other		NOT AVAILABLE
513	ADJACENT	REFERENCE	624950019			P7A 0V4	Phone Call - Confirmed	27-Nov-13	Freehold (Individual)
3	ADJACENT	REFERENCE	624480382			P0T 2E0	NextBridge Mailout	14-Nov-13	Freehold (Corporation)
20	ADJACENT	REFERENCE	624481775			P0T 2E0	NextBridge Mailout	14-Nov-13	Freehold (Corporation)
516	ADJACENT	REFERENCE	624950025			55401-2179 USA	ARN Address - Mailout	19-Nov-13	Freehold (Individual)
517	DIRECTLY AFFECTED	REFERENCE	624950027			P7A 0V4	Phone Call - Confirmed	27-Nov-13	Freehold (Individual)
21	ADJACENT	REFERENCE	624481776			P0T 2E0	NextBridge Mailout	14-Nov-13	Freehold (Corporation)

**NEXTBRIDGE - EAST WEST TIE-LINE
REFERENCE AND ALTERNATE ROUTES AND BUFFER**
Mailing Line List as at December 17, 2013

ITEM NO.	INTEREST TYPE	ROUTE TYPE	PIN	OWNER	OWNER ADDRESS	POSTAL CODE	METHOD OF CONTACT	DATE COMPLETED	OWNERSHIP TYPE
519	ADJACENT	REFERENCE	624950054			P7A 1X8	ARN Address - Mailout	18-Nov-13	Freehold (Corporation)
520	ADJACENT	REFERENCE	624950055			P7A 1X8	ARN Address - Mailout	18-Nov-13	Freehold (Corporation)
521	ADJACENT	REFERENCE	624950056			P7A 0V6	ARN Address - Mailout	19-Nov-13	Freehold (Individual)
522	DIRECTLY AFFECTED	REFERENCE	624950057			P7A 1X8	ARN Address - Mailout	18-Nov-13	Freehold (Corporation)
523	ADJACENT	REFERENCE	624950058			P7B 5E4	Phone Call - Confirmed	27-Nov-13	Freehold (Individual)
524	ADJACENT	REFERENCE	624950059				Other		NOT AVAILABLE
525	DIRECTLY AFFECTED	REFERENCE	624950060			P7B 5E4	Phone Call - Confirmed	27-Nov-13	Freehold (Individual)
22	ADJACENT	REFERENCE	624481779			P0T 2E0	NextBridge Mailout	14-Nov-13	Freehold (Corporation)

**NEXTBRIDGE - EAST WEST TIE-LINE
REFERENCE AND ALTERNATE ROUTES AND BUFFER**
Mailing Line List as at December 17, 2013

ITEM NO.	INTEREST TYPE	ROUTE TYPE	PIN	OWNER	OWNER ADDRESS	POSTAL CODE	METHOD OF CONTACT	DATE COMPLETED	OWNERSHIP TYPE
527	DIRECTLY AFFECTED	REFERENCE	624950071			P7A 8A8	ARN Address - Mailout	19-Nov-13	Freehold (Corporation)
23	ADJACENT	REFERENCE	624481780			P0T 2E0	NextBridge Mailout	14-Nov-13	Freehold (Corporation)
714	ADJACENT	REFERENCE	311700104			P0S 1K0	NextBridge Mailout	8-Nov-13	Freehold (Corporation)
719	ADJACENT	REFERENCE	311700116			P0S 1K0	NextBridge Mailout	8-Nov-13	Freehold (Corporation)
531	DIRECTLY AFFECTED	REFERENCE	624950641			P7B 5E4	Phone Call - Confirmed	27-Nov-13	Freehold (Individual)
532	ADJACENT	REFERENCE	624950662			P7A 0V6	ARN Address - Mailout	19-Nov-13	Freehold (Individual)
703	DIRECTLY AFFECTED	ALTERNATE	311700125			P0S 1K0	NextBridge Mailout	8-Nov-13	Freehold (Corporation)
534	ADJACENT	REFERENCE	624950680			P7A 0V6	ARN Address - Mailout	19-Nov-13	Freehold (Individual)

**NEXTBRIDGE - EAST WEST TIE-LINE
REFERENCE AND ALTERNATE ROUTES AND BUFFER**
Mailing Line List as at December 17, 2013

ITEM NO.	INTEREST TYPE	ROUTE TYPE	PIN	OWNER	OWNER ADDRESS	POSTAL CODE	METHOD OF CONTACT	DATE COMPLETED	OWNERSHIP TYPE
535	ADJACENT	REFERENCE	624959502				Other		NOT AVAILABLE
536	DIRECTLY AFFECTED	REFERENCE	624959503			P7A 1X8	ARN Address - Mailout	18-Nov-13	Freehold (Corporation)
537	DIRECTLY AFFECTED	REFERENCE	624960006			P7E 6V9	ARN Address - Mailout	18-Nov-13	Freehold (Individual)
538	DIRECTLY AFFECTED	REFERENCE	624960008			P7A 1X8	ARN Address - Mailout	18-Nov-13	Freehold (Corporation)
539	ADJACENT	REFERENCE	624960009			P7A 3M8	ARN Address - Mailout	18-Nov-13	Freehold (Individual)
540	ADJACENT	REFERENCE	624960012			XXX XXX	ARN Address - Mailout	18-Nov-13	Freehold (Individual)
704	ADJACENT	ALTERNATE	311700126			P0S 1K0	NextBridge Mailout	8-Nov-13	Freehold (Corporation)
705	DIRECTLY AFFECTED	ALTERNATE	311700183			P0S 1K0	NextBridge Mailout	8-Nov-13	Freehold (Corporation)

**NEXTBRIDGE - EAST WEST TIE-LINE
REFERENCE AND ALTERNATE ROUTES AND BUFFER**
Mailing Line List as at December 17, 2013

ITEM NO.	INTEREST TYPE	ROUTE TYPE	PIN	OWNER	OWNER ADDRESS	POSTAL CODE	METHOD OF CONTACT	DATE COMPLETED	OWNERSHIP TYPE
137	ADJACENT	REFERENCE	624700015			P0T 2J0	NextBridge Mailout	8-Nov-13	Freehold (Corporation)
154	ADJACENT	REFERENCE	624700052			P0T 2J0	NextBridge Mailout	8-Nov-13	Freehold (Corporation)
545	DIRECTLY AFFECTED	REFERENCE	624960020			P7E 2M6	Phone Call - Confirmed	27-Nov-13	Freehold (Individual)
546	ADJACENT	REFERENCE	624960021			P7B 5E4	Phone Call - Confirmed	27-Nov-13	Freehold (Individual)
547	ADJACENT	REFERENCE	624960059			P7A 0R1	ARN Address - Mailout	22-Nov-13	Freehold (Individual)
548	ADJACENT	REFERENCE	624960060			P7A 0R2	ARN Address - Mailout	22-Nov-13	Freehold (Individual)
549	ADJACENT	REFERENCE	624960061			P7E 3V1	ARN Address - Mailout	1-Dec-13	Freehold (Individual)
550	ADJACENT	REFERENCE	624960062			P7E 3V1	ARN Address - Mailout	1-Dec-13	Freehold (Individual)

**NEXTBRIDGE - EAST WEST TIE-LINE
REFERENCE AND ALTERNATE ROUTES AND BUFFER**
Mailing Line List as at December 17, 2013

ITEM NO.	INTEREST TYPE	ROUTE TYPE	PIN	OWNER	OWNER ADDRESS	POSTAL CODE	METHOD OF CONTACT	DATE COMPLETED	OWNERSHIP TYPE
551	ADJACENT	REFERENCE	624960063			P7E 3V1	ARN Address - Mailout	1-Dec-13	Freehold (Individual)
155	ADJACENT	REFERENCE	624700055			P0T 2J0	NextBridge Mailout	8-Nov-13	Freehold (Corporation)
553	ADJACENT	REFERENCE	624960065			P7A 0R2	ARN Address - Mailout	1-Dec-13	Freehold (Individual)
554	ADJACENT	REFERENCE	624960066			P7A 0R2	ARN Address - Mailout	1-Dec-13	Freehold (Individual)
166	DIRECTLY AFFECTED	REFERENCE	624720087			P0T 2J0	NextBridge Mailout	8-Nov-13	Freehold (Corporation)
195	ADJACENT	REFERENCE	624730201			P0T 2J0	NextBridge Mailout	8-Nov-13	Freehold (Corporation)
196	ADJACENT	REFERENCE	624730216			P0T 2J0	NextBridge Mailout	8-Nov-13	Freehold (Corporation)
558	ADJACENT	REFERENCE	624960070			P78 5E4	Hand Delivered - Person	22-Nov-13	Freehold (Individual)

**NEXTBRIDGE - EAST WEST TIE-LINE
REFERENCE AND ALTERNATE ROUTES AND BUFFER**
Mailing Line List as at December 17, 2013

ITEM NO.	INTEREST TYPE	ROUTE TYPE	PIN	OWNER	OWNER ADDRESS	POSTAL CODE	METHOD OF CONTACT	DATE COMPLETED	OWNERSHIP TYPE
200	ADJACENT	REFERENCE	624730230			P0T 2J0	NextBridge Mailout	8-Nov-13	Freehold (Corporation)
204	ADJACENT	REFERENCE	624730240			P0T 2J0	NextBridge Mailout	8-Nov-13	Freehold (Corporation)
225	DIRECTLY AFFECTED	REFERENCE	624730325			P0T 2J0	NextBridge Mailout	8-Nov-13	Freehold (Corporation)
228	DIRECTLY AFFECTED	REFERENCE	624730333			P0T 2J0	NextBridge Mailout	8-Nov-13	Freehold (Corporation)
231	ADJACENT	REFERENCE	624730336			P0T 2J0	NextBridge Mailout	8-Nov-13	Freehold (Corporation)
232	ADJACENT	REFERENCE	624730337			P0T 2J0	NextBridge Mailout	8-Nov-13	Freehold (Corporation)
233	ADJACENT	REFERENCE	624730338			P0T 2J0	NextBridge Mailout	8-Nov-13	Freehold (Corporation)
234	ADJACENT	REFERENCE	624730339			P0T 2J0	NextBridge Mailout	8-Nov-13	Freehold (Corporation)

**NEXTBRIDGE - EAST WEST TIE-LINE
REFERENCE AND ALTERNATE ROUTES AND BUFFER**
Mailing Line List as at December 17, 2013

ITEM NO.	INTEREST TYPE	ROUTE TYPE	PIN	OWNER	OWNER ADDRESS	POSTAL CODE	METHOD OF CONTACT	DATE COMPLETED	OWNERSHIP TYPE
567	ADJACENT	REFERENCE	624960079			P7A 0R4	ARN Address - Mailout	22-Nov-13	Freehold (Individual)
59	ADJACENT	ALTERNATE	624720340			P0T 2P0	NextBridge Mailout	14-Nov-13	Freehold (Corporation)
569	ADJACENT	REFERENCE	624960081			P7A 0R5	ARN Address - Mailout	22-Nov-13	Freehold (Individual)
157	DIRECTLY AFFECTED	ALTERNATE	624840211			P7E 6P6	NextBridge Mailout	8-Nov-13	Crown - MTO
708	ADJACENT	REFERENCE	311700012			P0S 1K0	NextBridge Mailout		Freehold (Corporation)
572	ADJACENT	REFERENCE	624960084			P7A 0R5	ARN Address - Mailout	1-Dec-13	Freehold (Individual)
573	ADJACENT	REFERENCE	624960085			P7A 0R5	ARN Address - Mailout	1-Dec-13	Freehold (Individual)
574	ADJACENT	REFERENCE	624960086			P7A 0R5	ARN Address - Mailout	1-Dec-13	Freehold (Individual)

**NEXTBRIDGE - EAST WEST TIE-LINE
REFERENCE AND ALTERNATE ROUTES AND BUFFER**
Mailing Line List as at December 17, 2013

ITEM NO.	INTEREST TYPE	ROUTE TYPE	PIN	OWNER	OWNER ADDRESS	POSTAL CODE	METHOD OF CONTACT	DATE COMPLETED	OWNERSHIP TYPE
575	ADJACENT	REFERENCE	624960087			P7A 1X8	ARN Address - Mailout	18-Nov-13	Freehold (Corporation)
576	ADJACENT	REFERENCE	624960088			P7A 3M8	ARN Address - Mailout	18-Nov-13	Freehold (Individual)
723	DIRECTLY AFFECTED	REFERENCE	311700169			P0S 1K0	NextBridge Mailout		Freehold (Corporation)
578	ADJACENT	REFERENCE	624960122			P7A 0H4	ARN Address - Mailout	13-Dec-13	Freehold (Individual)
706	DIRECTLY AFFECTED	ALTERNATE	311700666			P0S 1K0	NextBridge Mailout		Freehold (Corporation)
101	ADJACENT	ALTERNATE	624830135			L6G 1B7	NextBridge Mailout	17-Dec-13	Freehold (Corporation)
159	DIRECTLY AFFECTED	ALTERNATE	624840228			L6G 1B7	NextBridge Mailout	17-Dec-13	Freehold (Corporation)
552	ADJACENT	REFERENCE	624960064			L6G 1B7	NextBridge Mailout	17-Dec-13	Freehold (Corporation)

**NEXTBIDGE - EAST WEST TIE-LINE
REFERENCE AND ALTERNATE ROUTES AND BUFFER**
Mailing Line List as at December 17, 2013

ITEM NO.	INTEREST TYPE	ROUTE TYPE	PIN	OWNER	OWNER ADDRESS	POSTAL CODE	METHOD OF CONTACT	DATE COMPLETED	OWNERSHIP TYPE
555	ADJACENT	REFERENCE	624960067			L6G 1B7	NextBridge Mailout	17-Dec-13	Freehold (Corporation)
557	ADJACENT	REFERENCE	624960069			L6G 1B7	NextBridge Mailout	17-Dec-13	Freehold (Corporation)
560	ADJACENT	REFERENCE	624960072			L6G 1B7	NextBridge Mailout	17-Dec-13	Freehold (Corporation)
562	ADJACENT	REFERENCE	624960074			L6G 1B7	NextBridge Mailout	17-Dec-13	Freehold (Corporation)
564	ADJACENT	REFERENCE	624960076			L6G 1B7	NextBridge Mailout	17-Dec-13	Freehold (Corporation)
588	ADJACENT	REFERENCE	624960133			P7A 0J8	ARN Address - Mailout	1-Dec-13	Freehold (Individual)
566	ADJACENT	REFERENCE	624960078			L6G 1B7	NextBridge Mailout	17-Dec-13	Freehold (Corporation)
590	ADJACENT	REFERENCE	624960135			P7A 0J8	ARN Address - Mailout	1-Dec-13	Freehold (Individual)

**NEXTBRIDGE - EAST WEST TIE-LINE
REFERENCE AND ALTERNATE ROUTES AND BUFFER**
Mailing Line List as at December 17, 2013

ITEM NO.	INTEREST TYPE	ROUTE TYPE	PIN	OWNER	OWNER ADDRESS	POSTAL CODE	METHOD OF CONTACT	DATE COMPLETED	OWNERSHIP TYPE
568	ADJACENT	REFERENCE	624960080			L6G 1B7	NextBridge Mailout	17-Dec-13	Freehold (Corporation)
570	ADJACENT	REFERENCE	624960082			L6G 1B7	NextBridge Mailout	17-Dec-13	Freehold (Corporation)
579	ADJACENT	REFERENCE	624960123			L6G 1B7	NextBridge Mailout	17-Dec-13	Freehold (Corporation)
594	ADJACENT	REFERENCE	624960140			L4K 1B9	ARN Address - Mailout	14-Nov-13	Freehold (Corporation)
580	ADJACENT	REFERENCE	624960125			L6G 1B7	NextBridge Mailout	17-Dec-13	Freehold (Corporation)
596	ADJACENT	REFERENCE	624960145			P7A 0R4	ARN Address - Mailout	1-Dec-13	Freehold (Individual)
582	ADJACENT	REFERENCE	624960127			L6G 1B7	NextBridge Mailout	17-Dec-13	Freehold (Corporation)
584	ADJACENT	REFERENCE	624960129			L6G 1B7	Nextbridge Mailout	17-Dec-13	Freehold (Corporation)

**NEXTBRIDGE - EAST WEST TIE-LINE
REFERENCE AND ALTERNATE ROUTES AND BUFFER**
Mailing Line List as at December 17, 2013

ITEM NO.	INTEREST TYPE	ROUTE TYPE	PIN	OWNER	OWNER ADDRESS	POSTAL CODE	METHOD OF CONTACT	DATE COMPLETED	OWNERSHIP TYPE
599	ADJACENT	REFERENCE	624960202			P7A 1X8	ARN Address - Mailout	18-Nov-13	Freehold (Corporation)
587	ADJACENT	REFERENCE	624960132			L6G 1B7	NextBridge Mailout	17-Dec-13	Freehold (Corporation)
601	DIRECTLY AFFECTED	REFERENCE	624960206			P7A 1X8	ARN Address - Mailout	18-Nov-13	Freehold (Corporation)
602	ADJACENT	REFERENCE	624960207			P7A 1X8	ARN Address - Mailout	18-Nov-13	Freehold (Corporation)
589	ADJACENT	REFERENCE	624960134			L6G 1B7	NextBridge Mailout	17-Dec-13	Freehold (Corporation)
604	ADJACENT	REFERENCE	624960466			P7E 6P6	ARN Address - Mailout	22-Nov-13	Crown - MTO
592	ADJACENT	REFERENCE	624960137			L6G 1B7	NextBridge Mailout	17-Dec-13	Freehold (Corporation)
606	ADJACENT	REFERENCE	624960468			P7E 2M6	Phone Call - Confirmed	27-Nov-13	Freehold (Corporation)

**NEXTBRIDGE - EAST WEST TIE-LINE
REFERENCE AND ALTERNATE ROUTES AND BUFFER**
Mailing Line List as at December 17, 2013

ITEM NO.	INTEREST TYPE	ROUTE TYPE	PIN	OWNER	OWNER ADDRESS	POSTAL CODE	METHOD OF CONTACT	DATE COMPLETED	OWNERSHIP TYPE
593	ADJACENT	REFERENCE	624960138			L6G 1B7	NextBridge Mailout	17-Dec-13	Freehold (Corporation)
595	ADJACENT	REFERENCE	624960144			L6G 1B7	NextBridge Mailout	17-Dec-13	Freehold (Corporation)
609	ADJACENT	REFERENCE	624960473			P7E 6V9	ARN Address - Mailout	22-Nov-13	Freehold (Individual)
608	DIRECTLY AFFECTED	REFERENCE	624960472			L6G 1B7	NextBridge Mailout	17-Dec-13	Freehold (Corporation)
611	ADJACENT	REFERENCE	624960497			P7A 1X8	ARN Address - Mailout	18-Nov-13	ROAD
612	ADJACENT	REFERENCE	624960501			P7A 0S4	Hand Delivered - Person	15-Nov-13	Freehold (Individual)
613	ADJACENT	REFERENCE	624960502			P7A 0S4	Hand Delivered - Mailbox	15-Nov-13	Freehold (Individual)
614	ADJACENT	REFERENCE	624960503			P7A 0S4	Hand Delivered - Mailbox	15-Nov-13	Freehold (Individual)

**NEXTBIDGE - EAST WEST TIE-LINE
REFERENCE AND ALTERNATE ROUTES AND BUFFER**
Mailing Line List as at December 17, 2013

ITEM NO.	INTEREST TYPE	ROUTE TYPE	PIN	OWNER	OWNER ADDRESS	POSTAL CODE	METHOD OF CONTACT	DATE COMPLETED	OWNERSHIP TYPE
696	ADJACENT	REFERENCE	625060222			L6G 1B7	NextBridge Mailout	17-Dec-13	Freehold (Corporation)
39	DIRECTLY AFFECTED	ALTERNATE	624720248			P0T 2P0	NextBridge Mailout	14-Nov-13	Freehold (Corporation)
26	ADJACENT	ALTERNATE	624720131			P0T 2P0	NextBridge Mailout	14-Nov-13	Freehold (Corporation)
600	DIRECTLY AFFECTED	REFERENCE	624960205			P7A 1X8	NextBridge Mailout	14-Nov-13	Freehold (Corporation)
153	ADJACENT	REFERENCE	624700039			P7B 6T6	NextBridge Mailout	8-Nov-13	Freehold (Corporation)
479	ADJACENT	REFERENCE	624910083			P7A 3P4	NextBridge Mailout	8-Nov-13	Freehold (Corporation)
373	ADJACENT	REFERENCE	624850114			P0T 1K0	NextBridge Mailout	8-Nov-13	Freehold (Individual)
353	DIRECTLY AFFECTED	REFERENCE	624850073			P7K 1B9	NextBridge Mailout	8-Nov-13	Freehold (Individual)

**NEXTBRIDGE - EAST WEST TIE-LINE
REFERENCE AND ALTERNATE ROUTES AND BUFFER**
Mailing Line List as at December 17, 2013

ITEM NO.	INTEREST TYPE	ROUTE TYPE	PIN	OWNER	OWNER ADDRESS	POSTAL CODE	METHOD OF CONTACT	DATE COMPLETED	OWNERSHIP TYPE
354	ADJACENT	REFERENCE	624850074			P0T 1K0	NextBridge Mailout	8-Nov-13	Freehold (Individual)
668	ADJACENT	ALTERNATE	625041638			P7C 5L3	NextBridge Mailout	19-Nov-13	Freehold (Individual)
464	ADJACENT	REFERENCE	624910047			P7B 3P3	NextBridge Mailout	8-Nov-13	Freehold (Individual)
556	ADJACENT	ALTERNATE	624910612			P7B 3P3	NextBridge Mailout	8-Nov-13	Freehold (Individual)
627	ADJACENT	REFERENCE	624960583			P7A 0R3	ARN Address - Mailout	1-Dec-13	Freehold (Individual)
561	ADJACENT	ALTERNATE	624910617			P7B 3P3	NextBridge Mailout	8-Nov-13	Freehold (Individual)
689	ADJACENT	ALTERNATE	625042345			P7B 5K1	NextBridge Mailout	19-Nov-13	Freehold (Individual)
630	ADJACENT	REFERENCE	624960657			P7A 0S4	ARN Address - Mailout	22-Nov-13	Freehold (Individual)

**NEXTBRIDGE - EAST WEST TIE-LINE
REFERENCE AND ALTERNATE ROUTES AND BUFFER**
Mailing Line List as at December 17, 2013

ITEM NO.	INTEREST TYPE	ROUTE TYPE	PIN	OWNER	OWNER ADDRESS	POSTAL CODE	METHOD OF CONTACT	DATE COMPLETED	OWNERSHIP TYPE
52	DIRECTLY AFFECTED	ALTERNATE	624720313			P0T 2J0	NextBridge Mailout	19-Nov-13	Freehold (Individual)
507	ADJACENT	ALTERNATE	624910515			P0T 2M0	NextBridge Mailout	19-Nov-13	Freehold (Individual)
633	DIRECTLY AFFECTED	REFERENCE	624960675			P7A 1X8	ARN Address - Mailout	18-Nov-13	Freehold (Corporation)
634	ADJACENT	REFERENCE	624960691			P7E 6V9	ARN Address - Mailout	18-Nov-13	Freehold (Individual)
505	ADJACENT	ALTERNATE	624910513			P0T 2M0	NextBridge Mailout	19-Nov-13	Freehold (Individual)
457	DIRECTLY AFFECTED	ALTERNATE	624910123			P7A 6P1	NextBridge Mailout	7-Nov-13	Freehold (Individual)
307	ADJACENT	REFERENCE	624830295			P0T 1K0	NextBridge Mailout	8-Nov-13	Freehold (Individual)
90	ADJACENT	ALTERNATE	624830123			N7M 5M1	NextBridge Mailout	14-Nov-13	Freehold (Corporation)

**NEXTBRIDGE - EAST WEST TIE-LINE
REFERENCE AND ALTERNATE ROUTES AND BUFFER**
Mailing Line List as at December 17, 2013

ITEM NO.	INTEREST TYPE	ROUTE TYPE	PIN	OWNER	OWNER ADDRESS	POSTAL CODE	METHOD OF CONTACT	DATE COMPLETED	OWNERSHIP TYPE
639	ADJACENT	REFERENCE	624960710			P7A 0R3	ARN Address - Mailout	22-Nov-13	Freehold (Individual)
486	ADJACENT	ALTERNATE	624910233			P0T 2M0	NextBridge Mailout	19-Nov-13	Freehold (Individual)
641	ADJACENT	REFERENCE	624960712			P7A 1X8	ARN Address - Mailout	18-Nov-13	Freehold (Corporation)
642	ADJACENT	REFERENCE	624969512				Other		NOT AVAILABLE
643	ADJACENT	REFERENCE	624969513				Other		NOT AVAILABLE
644	ADJACENT	REFERENCE	624969514				Other		NOT AVAILABLE
645	ADJACENT	REFERENCE	624969515				Other		NOT AVAILABLE
646	ADJACENT	REFERENCE	624969516				Other		NOT AVAILABLE

**NEXTBRIDGE - EAST WEST TIE-LINE
REFERENCE AND ALTERNATE ROUTES AND BUFFER**
Mailing Line List as at December 17, 2013

ITEM NO.	INTEREST TYPE	ROUTE TYPE	PIN	OWNER	OWNER ADDRESS	POSTAL CODE	METHOD OF CONTACT	DATE COMPLETED	OWNERSHIP TYPE
647	ADJACENT	REFERENCE	624969517				Other		NOT AVAILABLE
648	ADJACENT	REFERENCE	624969521				Other		NOT AVAILABLE
649	ADJACENT	REFERENCE	625010090			P7A 4L4	Hand Delivered - Person	22-Nov-13	Freehold (Corporation)
331	ADJACENT	REFERENCE	624840151			P0T 1K0	NextBridge Mailout	8-Nov-13	Freehold (Individual)
649	ADJACENT	ALTERNATE	625030251				Other	22-Nov-13	ROAD
650	ADJACENT	ALTERNATE	625030252				Other	22-Nov-13	ROAD
651	ADJACENT	ALTERNATE	625030253				Other	22-Nov-13	ROAD
652	ADJACENT	ALTERNATE	625030322			P0T 2E0	Hand Delivered - Person	20-Nov-13	Freehold (Corporation)

**NEXTBRIDGE - EAST WEST TIE-LINE
REFERENCE AND ALTERNATE ROUTES AND BUFFER**
Mailing Line List as at December 17, 2013

ITEM NO.	INTEREST TYPE	ROUTE TYPE	PIN	OWNER	OWNER ADDRESS	POSTAL CODE	METHOD OF CONTACT	DATE COMPLETED	OWNERSHIP TYPE
653	ADJACENT	ALTERNATE	625030323			P0T 2E0	Hand Delivered - Person	20-Nov-13	Freehold (Corporation)
654	ADJACENT	ALTERNATE	625030324			P0T 2E0	Hand Delivered - Person	20-Nov-13	Freehold (Corporation)
655	ADJACENT	ALTERNATE	625030326			P0T 2E0	ARN Address - Mailout	22-Nov-13	Freehold (Individual)
656	ADJACENT	ALTERNATE	625030327			P0T 2E0	ARN Address - Mailout	22-Nov-13	Freehold (Individual)
657	ADJACENT	ALTERNATE	625030328			P0T 2E0	ARN Address - Mailout	22-Nov-13	Freehold (Individual)
658	ADJACENT	ALTERNATE	625030514			P0T 2S0	ARN Address - Mailout	28-Nov-13	Freehold (Individual)
651	ADJACENT	REFERENCE	625040728			P7G 2H8	ARN Address - Mailout	19-Nov-13	Freehold (Individual)
652	ADJACENT	REFERENCE	625041072			P7A 8C3	ARN Address - Mailout	19-Nov-13	Freehold (Individual)

**NEXTBRIDGE - EAST WEST TIE-LINE
REFERENCE AND ALTERNATE ROUTES AND BUFFER**
Mailing Line List as at December 17, 2013

ITEM NO.	INTEREST TYPE	ROUTE TYPE	PIN	OWNER	OWNER ADDRESS	POSTAL CODE	METHOD OF CONTACT	DATE COMPLETED	OWNERSHIP TYPE
598	ADJACENT	ALTERNATE	624910672			P7C 5T9	NextBridge Mailout	30-Oct-13	Freehold (Individual)
653	ADJACENT	REFERENCE	625041539			P7A 8C3	ARN Address - Mailout	19-Nov-13	Freehold (Individual)
660	DIRECTLY AFFECTED	ALTERNATE	625041540			P0T 2M0	ARN Address - Mailout	26-Nov-13	Inactive
654	ADJACENT	REFERENCE	625041541			P7A 3L5	ARN Address - Mailout	19-Nov-13	Freehold (Individual)
661	ADJACENT	ALTERNATE	625041631			P0T 2M0	ARN Address - Mailout	13-Dec-13	Freehold (Individual)
662	ADJACENT	ALTERNATE	625041632			P0T 2M0	ARN Address - Mailout	13-Dec-13	Freehold (Individual)
663	ADJACENT	ALTERNATE	625041633			P0T 2M0	ARN Address - Mailout	18-Nov-13	Freehold (Individual)
664	ADJACENT	ALTERNATE	625041634			P7E 1K6	ARN Address - Mailout	1-Dec-13	Freehold (Individual)

**NEXTBRIDGE - EAST WEST TIE-LINE
REFERENCE AND ALTERNATE ROUTES AND BUFFER**
Mailing Line List as at December 17, 2013

ITEM NO.	INTEREST TYPE	ROUTE TYPE	PIN	OWNER	OWNER ADDRESS	POSTAL CODE	METHOD OF CONTACT	DATE COMPLETED	OWNERSHIP TYPE
665	ADJACENT	ALTERNATE	625041635			P0T 2M0	ARN Address - Mailout	5-Nov-13	Freehold (Individual)
666	ADJACENT	ALTERNATE	625041636			P0T 2M0	ARN Address - Mailout	13-Dec-13	Freehold (Individual)
461	ADJACENT	REFERENCE	624910043			P7A 6A4	NextBridge Mailout	8-Nov-13	Freehold (Individual)
275	ADJACENT	REFERENCE	624830085			P0T 1K0	NextBridge Mailout	8-Nov-13	Freehold (Individual)
220	ADJACENT	REFERENCE	624730315			P0T 2J0	NextBridge Mailout	8-Nov-13	Freehold (Individual)
670	ADJACENT	ALTERNATE	625041640			P0T 2M0	ARN Address - Mailout	19-Dec-13	Freehold (Individual)
671	ADJACENT	ALTERNATE	625041641			P0T 2M0	ARN Address - Mailout	13-Dec-13	Freehold (Individual)
34	DIRECTLY AFFECTED	ALTERNATE	624720162			P0T 2J0	NextBridge Mailout	19-Nov-13	Freehold (Individual)

**NEXTBRIDGE - EAST WEST TIE-LINE
REFERENCE AND ALTERNATE ROUTES AND BUFFER**
Mailing Line List as at December 17, 2013

ITEM NO.	INTEREST TYPE	ROUTE TYPE	PIN	OWNER	OWNER ADDRESS	POSTAL CODE	METHOD OF CONTACT	DATE COMPLETED	OWNERSHIP TYPE
335	ADJACENT	REFERENCE	624840157			P0T 1K0	NextBridge Mailout	8-Nov-13	Freehold (Individual)
374	ADJACENT	REFERENCE	624850115			P7A 4E1	NextBridge Mailout	8-Nov-13	Freehold (Individual)
675	ADJACENT	ALTERNATE	625041720			P7B 6H1	ARN Address - Mailout	1-Dec-13	Freehold (Individual)
676	ADJACENT	ALTERNATE	625041721			P7C 5L2	ARN Address - Mailout	1-Dec-13	Freehold (Individual)
522	ADJACENT	ALTERNATE	624910542			P0T 2M0	NextBridge Mailout	19-Nov-13	Freehold (Individual)
655	ADJACENT	REFERENCE	625041723			P7G 2A4	ARN Address - Mailout	19-Nov-13	Freehold (Individual)
656	ADJACENT	REFERENCE	625041725			P7A 1X8	ARN Address - Mailout	18-Nov-13	Freehold (Corporation)
678	ADJACENT	ALTERNATE	625041726			P7A 1X8	ARN Address - Mailout	18-Nov-13	Freehold (Corporation)

**NEXTBRIDGE - EAST WEST TIE-LINE
REFERENCE AND ALTERNATE ROUTES AND BUFFER**
Mailing Line List as at December 17, 2013

ITEM NO.	INTEREST TYPE	ROUTE TYPE	PIN	OWNER	OWNER ADDRESS	POSTAL CODE	METHOD OF CONTACT	DATE COMPLETED	OWNERSHIP TYPE
566	ADJACENT	ALTERNATE	624910622			P0T 2M0	NextBridge Mailout	19-Nov-13	Freehold (Individual)
680	ADJACENT	ALTERNATE	625041728			P7A 7GA	ARN Address - Mailout	1-Dec-13	Freehold (Individual)
681	ADJACENT	ALTERNATE	625041729			P7B 4W4	ARN Address - Mailout	1-Dec-13	Freehold (Individual)
304	ADJACENT	REFERENCE	624830174			P7A 5Y7	NextBridge Mailout	8-Nov-13	Freehold (Individual)
683	ADJACENT	ALTERNATE	625041731			P0T 2M0	ARN Address - Mailout	19-Dec-13	Freehold (Individual)
657	ADJACENT	REFERENCE	625041732			P0T 2M0	Hand Delivered - Door	15-Nov-13	Freehold (Individual)
658	ADJACENT	REFERENCE	625041733			P7A 7K5	Hand Delivered - Door	22-Nov-13	Freehold (Individual)
659	ADJACENT	REFERENCE	625041734			P7A 7K5	ARN Address - Mailout	19-Nov-13	Freehold (Individual)

**NEXTBRIDGE - EAST WEST TIE-LINE
REFERENCE AND ALTERNATE ROUTES AND BUFFER**
Mailing Line List as at December 17, 2013

ITEM NO.	INTEREST TYPE	ROUTE TYPE	PIN	OWNER	OWNER ADDRESS	POSTAL CODE	METHOD OF CONTACT	DATE COMPLETED	OWNERSHIP TYPE
660	ADJACENT	REFERENCE	625041735			L9K 1H8	ARN Address - Mailout	19-Nov-13	Freehold (Individual)
661	ADJACENT	REFERENCE	625041736			P0T 2M0	Hand Delivered - Person	22-Nov-13	Freehold (Individual)
662	ADJACENT	REFERENCE	625041737			XXX XXX	Hand Delivered - Person	15-Nov-13	Freehold (Individual)
663	ADJACENT	REFERENCE	625041738			P0T 2M0	ARN Address - Mailout	18-Nov-13	Freehold (Individual)
664	ADJACENT	REFERENCE	625041739			P7E 2R5	Hand Delivered - Door	19-Nov-13	Freehold (Individual)
672	ADJACENT	ALTERNATE	625041642			P0T 2M0	NextBridge Mailout	8-Nov-13	Freehold (Individual)
142	DIRECTLY AFFECTED	REFERENCE	624700022			P0T 2J0	NextBridge Mailout	8-Nov-13	Freehold (Individual)
667	ADJACENT	REFERENCE	625041742			P7B 6H8	ARN Address - Mailout	19-Nov-13	Freehold (Individual)

**NEXTBRIDGE - EAST WEST TIE-LINE
REFERENCE AND ALTERNATE ROUTES AND BUFFER**
Mailing Line List as at December 17, 2013

ITEM NO.	INTEREST TYPE	ROUTE TYPE	PIN	OWNER	OWNER ADDRESS	POSTAL CODE	METHOD OF CONTACT	DATE COMPLETED	OWNERSHIP TYPE
668	ADJACENT	REFERENCE	625041806			P7C 4Y9	ARN Address - Mailout	19-Nov-13	Freehold (Individual)
669	ADJACENT	REFERENCE	625041809			P7B 3T8	ARN Address - Mailout	19-Nov-13	Freehold (Individual)
670	ADJACENT	REFERENCE	625041810			P7A 3L6	ARN Address - Mailout	19-Nov-13	Freehold (Individual)
671	ADJACENT	REFERENCE	625041811			P7E 5J6	ARN Address - Mailout	19-Nov-13	Freehold (Individual)
143	ADJACENT	REFERENCE	624700023			P0T 2J0	NextBridge Mailout	8-Nov-13	Freehold (Individual)
673	ADJACENT	REFERENCE	625041813			P7B 6A2	ARN Address - Mailout	19-Nov-13	Freehold (Individual)
674	ADJACENT	REFERENCE	625041814			P7A 7H8	ARN Address - Mailout	28-Nov-13	Freehold (Individual)
144	DIRECTLY AFFECTED	REFERENCE	624700024			P0T 2J0	NextBridge Mailout	8-Nov-13	Freehold (Individual)

**NEXTBRIDGE - EAST WEST TIE-LINE
REFERENCE AND ALTERNATE ROUTES AND BUFFER**
Mailing Line List as at December 17, 2013

ITEM NO.	INTEREST TYPE	ROUTE TYPE	PIN	OWNER	OWNER ADDRESS	POSTAL CODE	METHOD OF CONTACT	DATE COMPLETED	OWNERSHIP TYPE
676	ADJACENT	REFERENCE	625041816			P7G 2B9	ARN Address - Mailout	22-Nov-13	Freehold (Individual)
677	ADJACENT	REFERENCE	625041817			NGH 5B4	ARN Address - Mailout	18-Nov-13	Freehold (Individual)
678	ADJACENT	REFERENCE	625041818			V9L 1R2	Hand Delivered - Door	22-Nov-13	Freehold (Individual)
679	ADJACENT	REFERENCE	625041819			P7A 1X8	ARN Address - Mailout	18-Nov-13	Freehold (Corporation)
680	ADJACENT	REFERENCE	625041820			P7A 1X8	ARN Address - Mailout	18-Nov-13	Freehold (Corporation)
145	DIRECTLY AFFECTED	REFERENCE	624700025			P0T 2J0	NextBridge Mailout	8-Nov-13	Freehold (Individual)
682	DIRECTLY AFFECTED	REFERENCE	625042141			85225 USA	ARN Address - Mailout	22-Nov-13	Freehold (Individual)
156	ADJACENT	REFERENCE	624700056			P0T 2J0	NextBridge Mailout	8-Nov-13	Freehold (Individual)

**NEXTBRIDGE - EAST WEST TIE-LINE
REFERENCE AND ALTERNATE ROUTES AND BUFFER**
Mailing Line List as at December 17, 2013

ITEM NO.	INTEREST TYPE	ROUTE TYPE	PIN	OWNER	OWNER ADDRESS	POSTAL CODE	METHOD OF CONTACT	DATE COMPLETED	OWNERSHIP TYPE
685	ADJACENT	ALTERNATE	625042280			V0N 1Y2	ARN Address - Mailout	1-Dec-13	Freehold (Individual)
686	ADJACENT	ALTERNATE	625042340			L9K 1H8	ARN Address - Mailout	19-Nov-13	Freehold (Individual)
687	ADJACENT	ALTERNATE	625042341			P0T 2M0	Hand Delivered - Person	22-Nov-13	Freehold (Individual)
688	ADJACENT	ALTERNATE	625042344			P7G 2G4	ARN Address - Mailout	1-Dec-13	Freehold (Individual)
157	ADJACENT	REFERENCE	624700058			P0T 2J0	NextBridge Mailout	8-Nov-13	Freehold (Individual)
683	ADJACENT	REFERENCE	625042363			P0T 2M0	Hand Delivered - Person	15-Nov-13	Freehold (Individual)
684	ADJACENT	REFERENCE	625042442			P7A 1X8	ARN Address - Mailout	18-Nov-13	Freehold (Corporation)
685	DIRECTLY AFFECTED	REFERENCE	625042444			P0T 2M0	ARN Address - Mailout	22-Nov-13	Freehold (Individual)

**NEXTBRIDGE - EAST WEST TIE-LINE
REFERENCE AND ALTERNATE ROUTES AND BUFFER**
Mailing Line List as at December 17, 2013

ITEM NO.	INTEREST TYPE	ROUTE TYPE	PIN	OWNER	OWNER ADDRESS	POSTAL CODE	METHOD OF CONTACT	DATE COMPLETED	OWNERSHIP TYPE
686	DIRECTLY AFFECTED	REFERENCE	625042445			P0T 2M0	ARN Address - Mailout	19-Nov-13	Freehold (Individual)
158	ADJACENT	REFERENCE	624700060			P0T 2J0	NextBridge Mailout	8-Nov-13	Freehold (Individual)
688	ADJACENT	REFERENCE	625060206			P7A 0R1	ARN Address - Mailout	1-Dec-13	Freehold (Individual)
160	ADJACENT	REFERENCE	624709501			P0T 2J0	NextBridge Mailout	8-Nov-13	Freehold (Individual)
690	ADJACENT	REFERENCE	625060208			P7A 0R1	ARN Address - Mailout	22-Nov-13	Freehold (Individual)
691	ADJACENT	REFERENCE	625060209			P7A 0R1	ARN Address - Mailout	22-Nov-13	Freehold (Individual)
692	ADJACENT	REFERENCE	625060210			P7A 0R1	ARN Address - Mailout	22-Nov-13	Freehold (Individual)
693	ADJACENT	REFERENCE	625060211			P7B 5E4	ARN Address - Mailout	8-Oct-13	Freehold (Individual)

**NEXTBRIDGE - EAST WEST TIE-LINE
REFERENCE AND ALTERNATE ROUTES AND BUFFER**
Mailing Line List as at December 17, 2013

ITEM NO.	INTEREST TYPE	ROUTE TYPE	PIN	OWNER	OWNER ADDRESS	POSTAL CODE	METHOD OF CONTACT	DATE COMPLETED	OWNERSHIP TYPE
694	ADJACENT	REFERENCE	625060212			P7A 0H4	ARN Address - Mailout	1-Dec-13	Freehold (Individual)
161	ADJACENT	REFERENCE	624709502			P0T 2J0	NextBridge Mailout	8-Nov-13	Freehold (Individual)
90	ADJACENT	REFERENCE	624590085			P7A 0Y7	NextBridge Mailout	8-Nov-13	Freehold (Individual)
697	ADJACENT	REFERENCE	625060224			P7A 8A7	ARN Address - Mailout	1-Dec-13	Freehold (Corporation)
698	ADJACENT	REFERENCE	625060228			L5C 4R3	ARN Address - Mailout	25-Nov-13	Freehold (Corporation)
699	ADJACENT	REFERENCE	625060229			P7A 1X8	ARN Address - Mailout	18-Nov-13	Freehold (Corporation)
99	ADJACENT	REFERENCE	624590111			P7A 0Y7	NextBridge Mailout	8-Nov-13	Freehold (Individual)
546	ADJACENT	ALTERNATE	624910591			P0T 2M0	NextBridge Mailout	19-Nov-13	Freehold (Individual)

**NEXTBRIDGE - EAST WEST TIE-LINE
REFERENCE AND ALTERNATE ROUTES AND BUFFER**

Mailing Line List as at December 17, 2013

ITEM NO.	INTEREST TYPE	ROUTE TYPE	PIN	OWNER	OWNER ADDRESS	POSTAL CODE	METHOD OF CONTACT	DATE COMPLETED	OWNERSHIP TYPE
702	ADJACENT	REFERENCE	625060452			P7E 5E4	ARN Address - Mailout	18-Nov-13	Freehold (Individual)